2 CENTS PAY NO MORE!

# Chicago Daily Tribune

THE WORLD'S GREATEST NEWSPAPER

FINAL

VOLUME XCIII.—NO. 19 C (REG. U. S. PAT. OFFICE. COPYRIGHT 1934 BY THE CHICAGO TRIBUNE.) MONDAY, JANUARY 22, 1934.—28 PAGES THIS PAPER CONSISTS OF TWO SECTIONS—SECTION ONE * PRICE TWO CENTS IN CHICAGO AND SUBURBS ELSEWHERE THREE CENTS

# WYNEKOOP TRIAL IN BALANCE

## OPEN NEW FIGHT FOR UNIFIED AIR SERVICE IN U. S.

### Congress Expected to Be Stage.

BY JOHN BOETTIGER.
[Chicago Tribune Press Service.]

Washington, D. C., Jan. 21.—[Special.]—On the premise that the next great war almost certainly will be a struggle in the air, leaders of congress have recommenced their efforts to achieve a unified air service for the United States.

Through all the centuries of battle between nations heretofore the major struggles were between great massed forces on land or impressive battle fleets on sea, and airplanes played rather a minor part.

But the next war is held to promise the ultimate in air combat, with battles between armadas of flying ships, with bombs raining death upon military camps and upon civilians in the cities, with battleplanes attacking warships and coast works.

So rapidly is trans-Atlantic flying progressing, it is declared, that within a year, or several years at most, possibilities may open for the dispatching of great fleets of hundreds of air bombers across the sea to bring death and fear and destruction to American cities, and then to fly back to the country whence they came.

**Decry Unpreparedness.**

Whatever the mode of warfare, it is the contention of the congressional critics, and they are backed by such military authorities as former Brig. Gen. William Mitchell, that the American army and navy are not preparing adequately for the eventualities.

The army and navy, of course, dispute this charge, and the chief of staff of the army, Maj. Gen. Douglas MacArthur, goes so far as to doubt the wisdom of concentrating overmuch, as he believes, on air offensives and defensives.

That the whole problem will be aired during the present session of congress seems likely, for it is, first of all, the major objective of a bill to be put in by the Democratic house leader, Representative Joseph W. Byrns of Tennessee, consolidating the war and navy departments and setting up separate divisions for army, navy and air activities.

Secondly, in the proposed inquiry into military and naval expenditures to be launched by the house military affairs committee under Chairman John J. McSwain [Dem., S. C.], the question of a separate unified air corps is also raised.

**Calls Three Systems Folly.**

Representative Byrns declares that the present existence of three separate air corps, each functioning independently of the others, is "sheer folly." The army has its air corps, the navy another and the marine corps a third, and various congressional critics have at times pointed out the ludicrous anomalies which have resulted.

One congressman told of his army pilot being threatened with punishment by a naval officer because the pilot had run his wheels into the naval section of adjoining army and navy fields in California. Representative Byrns said the mechanics in the separate machine shops at the naval and army parts of Bolling field will not even lend tools to one another.

Another complaint to be aired by the congress is that inadequate attention is paid by army and navy management to the necessity of giving military flyers proper training in other branches of the fighting art.

Elsewhere in the military establishment, as the officers get older, it is pointed out, their numbers are thinned by death, and as they become less competent to fight they can take up various administrative duties.

**Air Corps All Officers.**

But the air corps consists almost exclusively of officers, who are seldom taught anything else, and in many cases when they become too old any longer to qualify as air fighters there is no place for them to go.

The war department experts have put the maximum age for air fighters at 40 to 45 and the maximum number of years of flying at 20. Other experts call a flyer useless for battle at 32 years of age, after 10 years of flying. While the army experts point out that many much older men, some up to 70, are still expert flyers, it is reckoned that such men are useless in the terrific strain of aerial combat.

It is declared at the war department that with this early senility of air men in mind, places have been opened for a proportionately larger number of men in the army schools. But when the numbers admitted were asked for, it was learned that only 17 air officers

[Continued on page 4, column 1.]

## NEWS SUMMARY

of The Tribune

[And Historical Scrap Book.]

Monday, January 22, 1934.


**LOCAL.**

Physicians to make report to court today on whether Dr. Alice Lindsay Wynekoop can withstand the further strain of her murder trial. Page 1.

Fourteen youths and 2 men captured in auto theft ring roundup; $20,000 loot recovered. Page 1.

Edward J. Brundage, former Illinois attorney general, to be buried with Masonic rites tomorrow; resume death quiz. Page 2.

Two local pastors assail the growing emphasis on sex relationship in college courses, citing Columbia university as example. Page 3.

West park board to refund outstanding obligations with new $19,650,000 bond issue; economies cited. Page 4.

Jury will be chosen today to hear $100,000 alienation of affections suit against Mrs. Blacklidge. Page 5.

John Factor's guard enlarged as trial of Touhy gangsters is delayed until tomorrow due to the lack of veniremen. Page 6.

Conference committee begins work today in Springfield on final draft of liquor control bill. Page 6.

Pastor of North Chicago church criticizes withdrawal of CWA support in redecorating work in three north shore churches. Page 9.

News of society. Page 13.

Death notices, obituaries. Page 20.

Radio programs. Page 20.

**WASHINGTON.**

Representative James Simpson Jr. will ask congress to investigate prison favors granted gang prisoners. Page 1.

New fight for unified air service expected in this session. Page 1.

Roosevelt orders RFC treasury withdrawals held to 500 millions for year; sees normalcy in 1935. Page 3.

Secretary Hull returns from Pan-American conference; reports to President. Page 12.

Income received by Americans falls off 30 billion in three years. Page 12.

**DOMESTIC.**

Fear that kidnaped Bremer is dead expressed in St. Paul. Page 1.

Bailey and Bates, Urschel kidnapers, fed forcibly through nose. Page 6.

Father Coughlin proposes congress retain control over monetary system for use of silver. Page 3.

Amelia Summerville, noted stage star of '90s, dies in east. Page 20.

Death of John H. McCooey, boss of Brooklyn, seen as blow to Curry leadership of Tammany. Page 20.

**FOREIGN.**

Admiral Byrd struggles to unload ship on crumbling ice; expedition reclaims buried winter city. Page 2.

Japanese war chief resigns on eve of opening of diet; seen as defeat of military clique. Page 5.

Four Americans jailed at Palma, Mallorca, after being led to believe Spain would pardon them. Page 8.

Greek authorities ponder method of expelling Samuel Insull; council expected to confirm order. Page 12.

President Mendieta of Cuba orders arrest of revolt conspirator; ousted cabinet member instigator. Page 16.

**TRIBUNE WIDER MARKET DRIVE.**

Secretary Hull's visit to South America uncovers eagerness to trade with United States. Page 12.

**SPORTS.**

Blackhawks tie Maroons, 2 to 2; share first place again. Page 17.

Chicago Bears beat Pacific Coast All-Stars, 21 to 7. Page 17.

Forty thousand see fall rob Schroeder of U. S. skating title. Page 17.

Casper Olmen wins national ski title in Cary meet. Page 17.

Northwestern to play Ohio tonight for third place in Big Ten. Page 17.

First of Golden Gloves boxers report for examination tonight. Page 18.

Lightweights hold nation's boxing interest this week. Page 18.

**EDITORIALS.**

Selling the Birthright; Churchill Gets on the Air; American Prisoners in Spain; Overton in the Senate. Page 10.

**FINANCE, COMMERCE.**

Eastman plan envisages changes in Chicago rail setup in interest of economy. Page 21.

Removal of hedges sends wheat prices up 3 cents last week. Page 21.

Steel production rises 5 points to 35 per cent of capacity. Page 21.

President's explanation of fiscal policy helps boost stocks. Page 21.

Bonds advance on prospect of stable dollar; trading expands. Page 22.

Production and trade move higher in December, reversing five month downtrend. Page 23.

Want Ad index. Page 25.


Average net paid circulation
December, 1933
THE CHICAGO TRIBUNE
DAILY in excess of 785,000

## ASKS CONGRESS QUIZ OF FEDERAL PRISON FAVORS

### Simpson Moves for Investigation.

[Chicago Tribune Press Service.]

Washington, D. C., Jan. 21.—[Special.]—Congress will be asked tomorrow to launch a special investigation into the treatment accorded powerful underworld figures in federal penitentiaries.

Prompted, he said, by "several recent incidents," indicating that influential gang leaders are able to wheedle special favors from prison officials, Representative James Simpson Jr., young Chicago Republican, announced today that he will introduce a resolution authorizing the house judiciary committee to proceed at once with the inquiry.

**Prompted by Revelations.**

Mr. Simpson's action, it was understood, was prompted by revelations made by THE CHICAGO TRIBUNE last summer regarding the unheard of privileges enjoyed by "Terry" Druggan, notorious Chicago beer lord, while a prisoner at Leavenworth penitentiary. Another of the "recent incidents" to which the congressman referred, it was said, was the parole of William Donovan, Evergreen Park mail robber, while he was under a perjury indictment.

Both cases will be thoroughly aired under the terms of the Simpson resolution, but the scope of the inquiry will permit a complete and intensive investigation into the treatment of other powerful gangsters now serving time in government penal institutions. Current reports that Al Capone, one time overlord of Chicago crime, is treated with special consideration in the federal prison at Atlanta will be looked into.

**Win Privileged Treatment.**

"It has become apparent to me from several recent incidents that powerful underworld figures, convicted and sentenced for their crimes, are able to secure preferential and privileged treatment in our federal prisons," said Mr. Simpson in announcing the introduction of his resolution.

"I am calling on congress for an immediate investigation into what appears to be a disgraceful situation. In light of facts already known I believe the law abiding citizens of the country are entitled to reassurance that their efforts to segregate public enemies from society will not be wasted. The facts surrounding at least two known cases in which powerful gangsters, either through bribery or threats, have wheedled special considerations from prison officials should be brought to light without delay."

**Wardens May Be Called.**

"I intend to push this resolution for early passage in the house, in the belief that such an inquiry at this time may served to ward off what threatens to become a national scandal."

It is probable that the judiciary committee will summon the principal figures in the Druggan "scandal" to testify before it if the house approves the Simpson resolution. Wardens of the federal penitentiaries at both Leavenworth, Kas., and Atlanta, Ga., are expected to be called, as well as officials of the prison bureau here and members of the federal parole board.

The Druggan case was unearthed by prison bureau officials last summer at the request of THE CHICAGO TRIBUNE and resulted in the discharge of Deputy Warden Patrick J. Kearney, Chaplin James A. Ording, and two other prison attaches. Warden R. H. Hudspeth was summoned to Washington and subjected to a severe censure by officials of the federal bureau.

An investigation conducted by Assistant Prison Director J. V. Bennett disclosed that Terry Druggan, elevated to the status of a trusty, was permitted to leave the prison almost at will, have his meals outside the institution, and pay frequent calls upon his sweetheart.

**Runs Business by Phone.**

Druggan, the investigation revealed, was running his beer business by long distance phone from Leavenworth. Reports that he achieved his favored status by the disbursement of some $1,000 a month among lesser prison officials have never been investigated, as far as is known.

Donovan was paroled on Nov. 11, 1933, after serving five years of an eight year sentence for participating in the 1928 mail robbery at Evergreen Park, Ill. At the time of his parole Donovan was wanted for at least two other robberies, and was under indictment for perjury. Parole board officials explained that they had not known the facts when they granted him clemency and Donovan was rearrested.

## LIFTING HIMSELF UP BY HIS BOOTSTRAPS

## ROB LIQUOR SHOP, BUT FIRST SERVE DRINKS ON HOUSE

Six gunmen invaded the Hamilton Wine and Liquor store at 642 North Clark street yesterday while the manager, Sam Cicalo, 1703 West Grand avenue, completed the stock arrangements for opening day. Five casuals who had been permitted to stand in the store were forced by the robbers to assist in carrying out 70 cases of whisky and gin valued at $1,200.

"Have a drink first, you fellows," the bandit leader told the men. The five hesitated and one said, "But the boss might kick." The robbers then tied Cicalo's hands and feet and placed him lengthwise on the floor. "Go ahead, now, drink," the bandit ordered, and the men drank, long and thankfully.

The liquor then was carried out and loaded into a truck in the alley. After the bandits had driven away the five men went back into the store, untied Cicalo, and apologized for having had to drink his liquor.

## DIES WHILE HE PREPARES FOR WEDDING TRIP

Raymond Goldberg, vice president and midwest sales manager for the Manhattan Shirt company, died in his apartment at the Seneca hotel, apparently of a heart attack, yesterday a few minutes before he planned to go to Waukegan to be married. He was 42 years old. Physicians said he had been in poor health for some time, suffering from high blood pressure.

Miss Eunice Welsh, a buyer for a St. Louis department store, the bride-to-be, was at the apartment when Goldberg was stricken. She called a hotel physician, who pronounced Goldberg dead. She said her fiancé had met her at a train in the morning and the couple had just finished breakfast when Goldberg collapsed.

The body was removed to a mortuary at 936 East 47th street for shipment to St. Louis. Goldberg's mother, Mrs. Frances Goldberg, and his brother, Sidney, both of that city, survive.

## Pair of Holdup Men Rob County Hospital Chaplain

The Rev. Andrew Cook of St. Ignatius parish was robbed near Harrison and Wood streets last night by two men as he was walking toward the county hospital, where he serves as chaplain. One of the robbers pinned his arms behind his back, while the other searched him, taking $3, an electrical hearing aid device valued at $110, and a leather briefcase containing a pair of spectacles. They then released him and ran away.

## 16 Captured in Auto Theft Ring Roundup

(Pictures on Back Page.)

An alleged gang of automobile thieves and fences that has been operating for years in the Chicago area was broken up yesterday by Homewood county highway police in a series of surprise raids that began Saturday night. Fourteen youths and two men were arrested. Fourteen stolen automobiles, a dozen motors and quantities of accessories, valued at $20,000 or more, were recovered.

The raids were made in Posen, Dixmoor, Blue Island, and Tinley Park, where the various men seized live. Police charged that the gang preyed largely on Chicago automobile owners and to a lesser extent on suburban motorists.

**Strange Hideouts for Loot.**

The gang's loot was scattered and buried in peculiar hideouts, police search revealed. Policemen found stripped motors buried in haystacks, concealed in manholes and thrown in vacant lots. The fourteen machines recovered and most of the usable accessories were discovered in the homes of the prisoners or buried in adjoining grounds. Police said they expect more loot will be found today.

Discovery of the ring came as a result of information given to Lieut. Frank McGillen by Policeman Edward Freckleton of the highway force. After the first raid in Posen, Lieut. McGillen received information as to the membership of the gang from the first prisoners.

**Organizes 30 Deputies.**

Lieut. McGillen organized 30 highway deputies in squads under command of himself and Sergts. Antone Paulus, Nicholas Buis and Harry Seigel.

These squads raided the homes of alleged members of the ring in Posen, Tinley Park, Blue Island, and Dixmoor. The first raids netted nine prisoners. Seven more were captured yesterday.

Between the raids the highway police carried on the work of recovering loot. In a muddy lot just outside of Posen, at 142d street and Western avenue, they found an "auto cemetery." Digging a few feet into the mud by the light of auto headlights two squads of highway police found a half dozen complete engines and a mass of accessories.

**Manholes Hide Loot.**

In the meantime the other two squads were recovering other loot in various hiding places of the ring. Two motors were found concealed in a haystack, six others buried in back yards of the prisoners, and two more in manholes.

From information obtained from partial confessions of the prisoners, Lieut. McGillen said the gang stole cars in Chicago and occasionally in suburbs. The thieves, according to the confessions, would receive cash on delivery to a garage in Posen. The amount ranged from $15 to $50, depending on the make of the car, Lieut. McGillen said.

Within twenty-four hours of a theft the car would be stripped, according to the confessions. In most cases parts bearing numbers would be buried at night. In some instances the thieves interchanged motors in cars to avoid detection.

**Alleged Leader a Youth.**

The alleged leader of the gang is Stanley Zawisza, 20 years old, 1504 Sherman avenue, Posen, known as "Tom Mix" because he carries two pistols, police said. Zawisza has served six months in the Bridewell on an auto theft charge, according to police.

The two older men arrested as "fences" are Albert Stahnke, 41 years old, 2059 West 138th street, Blue Island, and Alex Kielanowicz, 51, owner of a tavern at 145th street and Marshfield avenue, Dixmoor.

The other prisoners are Michael Krygowski, 18; Joseph Czepiel, 18; John Dziennik, 21; Henry Zawisza, 18, brother of Stanley; Edward Janecki, 20; Albert Kowaski, 22; Stanley Rzepla, 17; Edward Baronasai, 18; Edward Ostrowski, 21; Leo Kossak, 21, and Joseph Mateja, 20, all of Posen; Frank Ciekowski, 24, Tinley Park, and James Kilroy, 19, of Blue Island.

Krygowski, Dziennik and Kilroy said they are employés of the civil works administration. The majority of the others are unemployed.

## 'BLACK FOG' OBSCURES GALLI-CURCI SINGING ON STAGE IN LONDON

LONDON, Jan. 21.—(AP)—A dreaded "black fog" settled on London this afternoon so densely that it penetrated the great Albert hall, where Mme. Galli-Curci sang to an audience which could see her only through a haze. Her white figure upon the platform seemed to the audience like an ethereal being, and her bell-like voice served to heighten the illusion.

The fog was not so bad as that of New Year's day, but it caused a number of accidents, including collisions between two passenger buses and between a bus and a private automobile in which four persons were injured.

A bright, sunshiny day suddenly turned to night the greater part of the city about 3 o'clock. Surface transportation vehicles were forced to creep along the streets. All planes were ordered grounded at Croydon airport.

## Von Hindenburg Is Better; May Resume Audiences

[Chicago Tribune Press Service.]

BERLIN, Jan. 21.—President Paul von Hindenburg's iron constitution is enabling him to make a speedy recovery from a cold. The 86 year old field marshal was much improved today. He hopes to be able to resume audiences tomorrow or Tuesday, at the latest.

## Fear Bremer Is Dead; Hunt for His Body

(Picture on Back Page.)

St. Paul, Minn., Jan. 21.—(AP)—Probability that Edward Bremer, kidnaped St. Paul banker, had been slain resulted in the dispatch of a squad of federal agents to Anoka county today to assist local authorities in an intensive search of the area.

Anoka is 20 miles from Minneapolis, where the postmaster, W. C. Robertson, yesterday received an anonymous letter stating the 37 year old son of Adolph Bremer, principal owner of the Jacob Schmidt Brewing company and personal friend of President Roosevelt, had been "bumped off."

Chief of Police Thomas Dahill here branded the missive the work of a crank. In the lower left hand corner of the note, penned in ink on stationery of the Union City mission in Minneapolis, was what might have been a rough diagram of three roads, the printed letter "A" and a curved line.

**Cover 350 Miles.**

More than 350 miles had been covered up to noon today by Sheriff O. M. Olson, Deputy Sheriff Mike Auspis, and Jim Westlake, a game warden, who investigated particular curves in the roads and any suspicious irregularities in surface snow. One side of the Mississippi river bank from Anoka to Minneapolis has been investigated and efforts today were concentrated on the other, on the theory that the curved line on the mysterious letter might represent the river.

They were accompanied by federal department of justice investigators, whose force here has been increased since the Bremer automobile, its interior profusely blood stained, was found shortly after his abduction last Wednesday.

**Silence Adds to Fear.**

Anxiety for Bremer's life was heightened in the face of the death threat in the first and only note from the kidnapers, left at the rear of the office of Walter W. Magee, wealthy St. Paul contractor and friend of the Bremers, and the fact the customary second note with instructions for paying the ransom has not been received by any one.

The note bore Bremer's signature in a shaky scrawl. The family was represented as being determined to refuse paying the ransom unless a second note signed by Bremer with instructions for payment is received.

The elder Bremer, in seclusion at his home in a serious nervous condition brought on by a two year old illness aggravated by worry over his son's life, was attended yesterday by a physician. He was represented as being much better today.

**Family Awaits Word.**

Communication from the kidnapers, paving the way for contact and payment or arrangements for payment, was still awaited by the family as the 104th hour had passed at 4 p. m. since Bremer's seizure, without word from his abductors.

The theory that Bremer might have been killed was voiced in Washington by Joseph B. Keenan, assistant attorney general of the justice department's division of criminal prosecution.

Keenan declared "in the Bremer case we may have the misfortune of experiencing another Lindbergh situation."

Explaining that the justice department is exerting every effort to cooperate with the elder Bremer's request for law enforcement agencies to desist in their attempts to apprehend the kidnapers until his son was safely returned, he added:

"Meanwhile we are attempting to keep negotiations secret."

## THE WEATHER

MONDAY, JANUARY 22, 1934.

Sunrise, 7:12; sunset, 4:52. Moon sets at 1:31 a. m. tomorrow. Jupiter and Mercury are morning stars; Venus, Mars, and Saturn are evening stars.

Chicago and vicinity—Occasional rain, mild temperature; moderate southerly winds Monday; Tuesday cloudy and somewhat colder, possibly some light rain or snow.

Illinois — Occasional rain, mild temperature Monday; Tuesday mostly cloudy, possibly some rain or snow in north, somewhat colder in central and north portions.

TRIBUNE BAROMETER.

**TEMPERATURES IN CHICAGO**

MAXIMUM, 2 P. M. ..... 54
MINIMUM, 7 A. M. ..... 38

| | | |
|---|---|---|
| 3 a. m. ... 41 | Noon ... 51 | 8 p. m. ... 50 |
| 4 a. m. ... 40 | 1 p. m. ... 53 | 9 p. m. ... 50 |
| 5 a. m. ... 40 | 2 p. m. ... 54 | Unofficial— |
| 6 a. m. ... 39 | 3 p. m. ... 54 | 10 p. m. ... 50 |
| 7 a. m. ... 38 | 4 p. m. ... 54 | 11 p. m. ... 49 |
| 8 a. m. ... 38 | 5 p. m. ... 53 | Midnight ... 49 |
| 9 a. m. ... 39 | 6 p. m. ... 52 | 1 a. m. ... 49 |
| 10 a. m. ... 43 | 7 p. m. ... 51 | 2 a. m. ... 48 |
| 11 a. m. ... 49 | | |

For 24 hours ended at 7 p. m. Jan. 21.
Mean temperature, 40 degrees; normal, 23 degrees; excess for January, 211 degrees.
Precipitation, trace; deficiency for January, .87 of an inch.
Highest wind velocity, 14 miles an hour from the southeast at 6:15 p. m.
Barometer, 7 a. m., 30.18; 7 p. m., 30.04.

[Official weather table on page 22.]

## JUDGE TO DECIDE ON GOING AHEAD WITH HEARING

### Doctors Will Report on Their Findings.

Dr. Alice Lindsay Wynekoop, whose collapse from chronic ailments last Friday halted her trial for the murder of her daughter-in-law, Rheta Wynekoop, was reported last night to be "still a very sick woman." This report added to the uncertainty of whether her trial would be resumed this morning.

The question of whether her case is to go on is up to Judge Joseph B. David, the presiding judge. He will give his decision shortly after 10 o'clock this morning. His action will be based upon a medical report made by three appointed physicians. Up to midnight last night there was no inkling anywhere as to what the doctors' findings were or what Judge David might do.

**Three Courses Open.**

Judge David has three principal courses which he may pursue in deciding the unique situation.

If the physicians report that Dr. Wynekoop might die if subjected to the strain of a resumption of the trial Judge David could declare a mistrial. This would definitely terminate the case until such time as Dr. Wynekoop's condition improved sufficiently to withstand a retrial.

Should the doctors report that Dr. Wynekoop's condition is not necessarily critical, Judge David could order a definite delay to allow her to recover her strength.

If the physicians were to declare Dr. Wynekoop physically able to stand an immediate resumption of the trial, the judge could then order the case to proceed at once.

**Jail Physician Skeptical.**

Last night the question of whether Dr. Wynekoop's trial would be resumed was almost as much an enigma in its temporary way as is the murder of Rheta. Dr. Constantine Theodore, assistant jail physician and the last medical man to examine the defendant, declared it would be highly dangerous for her to appear in court this morning unless she showed a decided improvement during the night.

"Her pulse pressure during the day was 90 and her blood pressure was 176," said Dr. Theodore. "The blood pressure is much too high."

Dr. Wynekoop is 62 years old. Her family and attorneys fear that, due to the high blood pressure, she will suffer a paralytic stroke if kept under the strain of the trial. Physicians have conceded such a danger exists. For her own part, Dr. Wynekoop has frequently expressed a wish to go through with the trial, regardless of her illness.

**Names Medical Committee.**

When she collapsed Friday—24 hours after a previous breakdown, Judge David cut the trial short, continued it until Monday, and appointed Drs. Arthur Byfield, Frank Chauvet and William D. McNally as a medical committee to examine Dr. Wynekoop. He instructed them to keep their separate findings secret and report to him today. The physicians made their examinations, but have since remained mum on their analyses.

There was also an independent examination made by a medical committee engaged by Dr. Wynekoop's chief defense lawyer, William W. Smith. They are Drs. Chauncey Maher and Earle Gray. Like their colleagues they, too, withheld their findings.

This defense move was eyed with interest by Assistant State's Attorney Charles S. Dougherty, chief prosecutor. He interpreted it to mean that Attorney Smith feared the court appointed doctors might find Dr. Wynekoop physically able to go on at the trial, and wished to counter with the report of his own specialists.

**Dougherty to Oppose Delay.**

Mr. Dougherty said last night that he would insist upon a resumption of the trial today, and he went about preparing to call witnesses as if the resumption were assured. He admitted that Judge David can, in his own discretion, declare a mistrial if he is convinced a continuation of the hearing would endanger Dr. Wynekoop's life. The prosecutor pointed out, however, that in many cases where defendants were seriously ill they have been carried into court or the court has been moved to their bedside.

Neither Mr. Dougherty nor the defense lawyers would predict whether Dr. Wynekoop would appear in court today. Dr. Francis W. McNamara, chief jail physician, was likewise uncertain. Ordinarily the presence of a defendant is always required whenever any action in the trial is con-

templated, and ordinarily Dr. Wynekoop would be expected in court today if only for the purpose of a delay.

"There's no precedent for us to go on," said Dr. McNamara last night. "In my experience of more than twenty years at the jail I have never heard of a prisoner being brought from the jail to court in a cot or on a stretcher. It is the duty of the warden to send a defendant to court on the day scheduled, but whether he is compelled to send a sick prisoner into court I can't say.

"At the present there is no court order on the matter. If the court's medical committee report Dr. Wynekoop well enough to be on hand and she isn't there, some one may be held in fault. On the other hand if the warden sends her into court and the medical report is against that, there is trouble again."

Dr. McNamara said he would try to solve his end of the problem by examining Dr. Wynekoop at 8:30 this morning, and then send word to Judge David as to his findings.

**Plans Examination Today.**

Dr. McNamara did not see Dr. Wynekoop yesterday, but was kept in touch with her condition up to midnight by reports from Dr. Theodore and other jail attendants. One of them, Matron Anna Jacobs, pictured Dr. Wynekoop as "tired and weak."

Dr. Wynekoop spent the day quietly. Oftentimes she stared blankly at the jail hospital walls. She refrained from reading her favorite book, the Bible. For breakfast she had coffee, toast, and an orange. Her lunch consisted of white of chicken and orange. Her supper was liquid. During the day Dr. Theodore administered digitalis, a heart stimulant, which seemed somewhat helpful. At 9 o'clock last night the doctor sank into a restless sleep.

Meanwhile, the twelve jurors who will determine Dr. Wynekoop's fate if the trial continues, remained isolated in a special section of the jail yesterday and last night. Some listened to radio programs, others played rummy. Church services were not available to them. Neither were newspapers.

**Reactions to Judge's Remarks.**

Just what their reactions to the sudden halting of the case on Friday are none could say. Whether Judge David's remarks to them at the time struck them as significant was equally problematical. The judge's words were:

"Gentlemen, circumstances have arisen which make necessary the continuance of this trial to Monday morning. I feel certain you will not have to spend another week-end here, so please make the best of it."

The trial of Dr. Wynekoop thus far has produced thrill after thrill. Throughout the defendant sat in various moods, her daughter, Dr. Catherine Wynekoop, beside her. If the case proceeds today there will be other sensations, Prosecutor Dougherty promises.

**Groundwork for Motive.**

Already he has sought to lay a groundwork showing that one of the motives for Dr. Wynekoop's alleged murder of Rheta was to gain financially through insurance. The doctor had insured the girl shortly before the latter's death. The murder was committed last November in the Wynekoop home at 3406 Monroe street.

There is also another alleged motive why Dr. Wynekoop should want to murder Rheta, in the opinion of Dougherty. That concerned the doctor's son, Earle, husband of the girl. Earle, the prosecutor charges, was a trifler in feminine hearts and wanted to be rid of Rheta. His mother knew his desire, Dougherty asserts.

## *Loss of Pompeii Will Be —Movie for This Season*

Hollywood, Cal., Jan. 21.—[Special.]—"The Last Days of Pompeii," one of the novels of Bulwer-Lytton, is to be converted into a feature talking motion picture for the current year. That announcement was issued today by Merian Cooper, executive vice president and production head at Radio-RKO studios.

# BYRD STRUGGLES TO UNLOAD SHIP ON CRUMBLING ICE

## Reclaims Buried Winter City in Little America.

ADMIRAL BYRD'S FLAGSHIP, BAY OF WHALES, ANTARCTICA [via Mackay radio.]—(AP)—Jan. 19.—[Delayed.]—After a day of narrowly averted disasters, Rear Admiral Richard E. Byrd tonight was fighting one of the hardest battles of his career to get his flagship unloaded and the supplies transported to Little America.

Berthed alongside the constantly crumbling face of the bay ice two and one-half miles northwest of Little America, the iron ship lay almost halfway between the east and west barrier walls.

Close to midnight last night the five tractors equipped with wide treads for snow navigation were hoisted from the hold and swung out upon the ice. Their engines were started in the hold, and as soon as the bridle suspending them was slipped a driver hopped in and drove off.

**Ice Leans Out Over Water.**

The second tractor had just dropped when a crack opened up in front of it and a huge piece of ice leaned out over the water toward the ship.

"Stand back" somebody yelled from the deck. "She is going to let go."

Pete Demas, chief of the tractor division, jumped into the vehicle, pulled open the throttle and shot away just in time. The whole piece of ice on which the machine had rested collapsed and plunged into the water as he cleared it.

This morning a pillar of black smoke climbed into the sky. A tractor had caught fire. Admiral Byrd and several men snatched fire extinguishers and rushed out but did not reach it before the wooden parts had been consumed.

**Another Tractor Catches Fire.**

A moment later another tractor burst into flames which were extinguished just in time. The drivers were unhurt. Two more tractors went out of commission with engine trouble.

It seemed that each time a piece of cargo was unloaded a piece of ice broke from the end of the pack and each time the boom swung farther and farther out.

"You've got to keep this stuff moving," Byrd commanded. "Get it on the ice and then move it back. You'll have time to rest this winter out in Little America."

The task of reclaiming the buried winter city was going on simultaneously. The buildings had been located and found intact.

Meteorologist Haines dug into the administration building and located the roof of the weather station from which he is to release balloons for height altitude observations, such as were taken in 1930. Three feet down he broke into a layer of hard ice and finally through the roof. He dropped into the hole. Admiral Byrd and the rest plunged in after him. Byrd found a fruit jar half full of kerosene which had been his reading lamp. He lit that.

**Find Side of Roast Beef.**

On the table were a pot of frozen coffee and a side of roast beef. Dr. Coman had lunched on it four years ago while he was waiting for the fast sledge to come for Howard Mason, who was stretched out in a bunk, stricken with appendicitis. Even a fork was left stuck into the roast.

There were 1929 calendars on the walls of the shack. On the floor Byrd found a rubber ball with which his famous fox terrier, Igloo, now dead, used to play. It still gave the same annoying squeak.

Chuckling over these familiar relics, the group turned to find Finn Ronne, the young Norwegian, standing beside the bunk where his father, Martin Ronne, used to sleep. Martin Ronne first came to the Bay of Whales with Amundsen in 1911. He returned with Byrd in 1929. He was 53 years old when he died last year.

**Finds Name on Wall.**

Young Ronne held the light to the wall and revealed his own name, printed out there by his father. Nobody remembered seeing it before. Apparently the elder Ronne had written it just before he left.

"The old man must have known I'd come here," Finn said.

The door of the mess hall was found to be standing open. A pair of pajamas hung over the foot of one of the bunks. The clock on the wall had stopped at 4:30. There were meat and crackers on the table and pots of frozen food stood on the stove.

A phonograph was nearby. The needle was poised over a record. Somebody cranked the machine and at the first strain of music Byrd and Haines burst into laughter. The tune was "The Bells of St. Mary's." Quinn Blackburn used to play it twenty times a day. He was standing by, and grinned shyly.

Some one idly flipped a switch and the lights of the building went on. Another pressed the telephone connection in the administration building. Dr. Poulter picked up another phone. After four years, everything worked.

**BYRD'S COURSE TO LITTLE AMERICA**

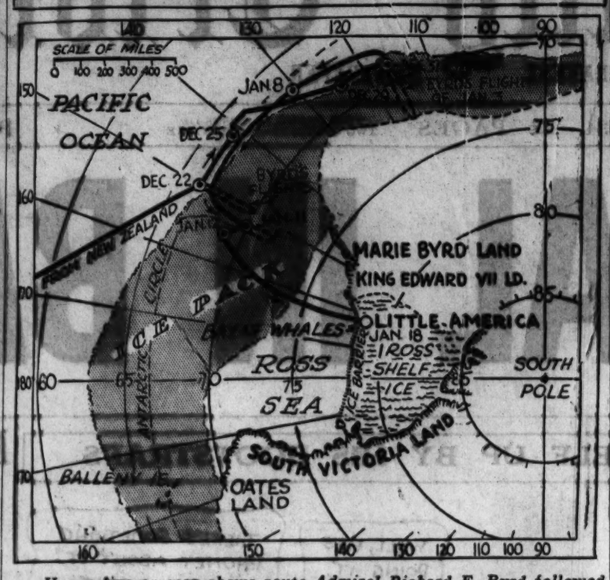


*Heavy line on map shows route Admiral Richard E. Byrd followed while exploring the northern edge of the antarctic ice pack before heading for his old base in Little America. The expedition arrived at the Bay of Whales Jan. 18 aboard the flagship Jacob Ruppert. On the following day the members of the expedition reclaimed the ice covered city Byrd constructed five years ago.*

## *Kills Wife, Makes a Will, Holds Reception Over Body*

Centerville, Mass., Jan. 21.—[Special.]—After making his two line will at a neighbor's home Hjalmar Kari, 59 years old, Finnish cranberry grower, invited friends into his house to view the body of his wife, Annie, 60 years old, whom he had slain with a shotgun over a $100 loss.

## *Tired of "Rubber Stamp" Congress, He'll Not Run*

Kalamazoo, Mich., Jan. 21.—[Special.]—Congressman Joseph L. Hooper, Battle Creek, representing the 3d Michigan district, has declared that under no consideration will he be a candidate for reelection. Hooper, a Republican who has represented the district more than eight years, is thoroughly disgusted with the rubber stamp activities of congress. State Senator J. T. Upjohn, Republican, has formally announced his candidacy.

# FUNERAL RITES TOMORROW FOR E. J. BRUNDAGE

## Plan Masonic Ceremony; Resume Death Quiz.

Funeral services for Edward J. Brundage, who died Saturday in his Lake Forest home from a gunshot wound "apparently self-inflicted," according to the coroner's jury, will be held at 2 p. m. tomorrow at the Oriental consistory, 319 North Dearborn street. The rites will be conducted by Lincoln Park commandery, Knights Templar, of which Mr. Brundage was a past commander. Private services for the family will be held earlier.

The body of the former attorney general of Illinois and state Republican leader will lie in state at the temple one hour before the service, where it will be viewed by friends and associates of Mr. Brundage. Burial will be in Rosehill cemetery.

**Inquiry to Be Continued.**

Although the coroner's jury had returned the verdict of "apparent" suicide Saturday, officials of Lake county yesterday were continuing the investigation of Mr. Brundage's death. This was done at the request of State's Attorney Charles E. Mason, who said he had been told that Mr. Brundage's financial affairs were not in sufficiently bad shape to inspire his suicide.

With Coroner John L. Taylor, Chief of Police Frank Tiffany, and Fred Wendan, undertaker and member of the coroner's jury, State's Attorney Mason went to the Lake Forest mortuary, where the bullet which passed through Mr. Brundage's heart, lodging in his back, was removed. It was the opinion of the officials that the bullet unquestionably was fired from a .38 caliber revolver which was lying on the edge of the floor of an open safe, before which the victim was shot. They added that the gunshot wound undoubtedly was self-inflicted and expressed the opinion that members of the family share this conviction.

The bullet is to be examined by Calvin Goddard, ballistics expert of the Northwestern university crime laboratory. Precautions are being taken, State's Attorney Mason explained, because in a previous Lake county case a body was buried without removal of a bullet, presumably accidentally fired, and a request was later made for exhumation of the body.

**Some Uncertainty Shown.**

The fact that a handkerchief covered the butt of the pistol in the shooting and that a few spots of blood were on the handkerchief were the circumstances which moved the coroner's jury to return the verdict containing the word "apparent," indicating some degree of uncertainty.

Some of Brundage's friends, in expressing doubt that he committed suicide because of financial straits, said he paid $200,000 for his Dixon farm and that there was only a $2,500 mortgage on it.

Nevertheless, there was a letter in the coat pocket of Mr. Brundage from the Chicago Title and Trust company stating that unless a mortgage payment was made foreclosure proceedings against his Lake Forest home would be started.

## *THIEVES STEAL HIDDEN $2,800 SAVINGS OF PAIR*

For years Nicholas Hook saved all he could from his earnings as a coal miner at Buckner, in Franklin county. When he and his wife came to Chicago to operate a rooming house at 1182 Milwaukee avenue they put $2,800 in large bills under a paper pasted over the back of a picture. Yesterday thieves broke in, tore off the paper, and made off with the money.

## *CUTTER RUSHES TO RESCUE OF ISLAND'S CATTLE*

Grand Haven, Mich., Jan. 21.—(AP)—Loaded with 100 tons of hay for the cattle on icebound Beaver island in northern Lake Michigan, the coast guard cutter Escanaba put out from here today.

The cutter, dispatched by H. R. Searles, of Chicago, divisional commander of the coast guard, expected to reach Charlevoix tonight. Charlevoix is approximately 30 miles from the island.

The coast guards planned to maneuver the cutter to the edge of the ice pack which surrounds the island. At that point the islanders will meet the vessel and transfer the cargo to dog sleds and haul it to the shore.

TRIANGLE RESTAURANTS
Famous for Ham and Sweets

We like our smart feminine customers even though most of them are on a diet . . . it seems they like our Hawaiian Salad . . . too.
D. L. TOFFENETTI.

*The Costume Bootery of*
O'CONNOR & GOLDBERG
*at* 23 Madison, *East*

NEW STYLES . . . NEW SIZES
now included in the
JANUARY REDUCTION SALE

EXCLUSIVE O-G FOOTWEAR
*Formerly priced up to $12.50*
$7.95

This group features the season's most favored styles in fashionable O-G footwear.
SUEDES, KIDSKINS, CALFSKINS, PATENT LEATHERS and FABRICS

O-G HANDMADE FOOTWEAR
*Formerly priced up to $16.50*
$10.85

The group includes GENUINE LIZARDS, ALLIGATORS, KIDS, SUEDES, CALFSKINS, PATENT LEATHERS, FABRICS . . . also elaborate EVENING SLIPPERS.

Not all sizes in each style, but a complete range of sizes in the group.
Special attention for street, dancing and evening wear . . . and there's a pair for every occasion.
Also on Sale in the O-G Sherman Road Bootery at 818 Sherman Road.

Finchley
SEMI-ANNUAL
CLEARANCE

*All merchandise offered in this sale is from regular stock. No special purchases have been made. Persons who have watched the advance of prices in all commodities, during the last six months, realize that this establishment cannot possibly make replacements at old figures. A constantly rising woolen market, increased labor costs and a general rise in overhead expense will make it practically impossible, next season, to repeat such values as are listed here. Choose early, while assortments and varieties are plentiful.*

MEN'S SUITS & OVERCOATS

Now $31.50 *were* $40
Now $34.50 *were* $45
Now $38.50 *were* $50
Now $41.50 *were* $55
Now $48.50 *were* $65
Now $58.50 *were* $75
Now $68.50 *were* $85
Now $81.50 *were* $100
Now $93.50 *were* $110

*A Slight Charge for Alterations*
TAILORED AT FASHION PARK

20% REDUCTION ON CAMEL HAIR COATS, INCLUDING WORUMBO POLO CLOTH

TIES
$1.00 A large variety of patterns and fabrics. *Were $1.50 and $2.*
$1.55 Fine imported and domestic silks. *Were $2.50 and $3.*
$1.95 French moires, English Spitalfields—All foreign silks. *Were $3.50 and $4.*

PAJAMAS
Madras and broadcloth in plain colors and fancy designs. *Were $4.* $2.35
SILK PAJAMAS
$5.95 AND $8.65
*Were $10 to $15.*

SHIRTS
ALL FULL SHRUNK
OXFORDS
Blue or white collar attached. *Were $3.* $1.95
FANCY MADRAS
Neckband, regular collar attached or tab styles. *Were $3.* $1.95
FANCY MADRAS
All Styles *Were $3.50 - $4.* $2.35
WHITE ON WHITE MADRAS and BROADCLOTH
Neckband or collar attached. *Were $5.* $2.95
BROADCLOTH
Tab or regular collar attached. White or warranted fast colors. *Were $4.* $2.65

ROBES
Flannels, silks and beach—both lined and unlined *Values from $15 up.* $9.85

HOSIERY
Imported English wool and domestic lisle. *Were $1.50.* 95c
French lisle and English wool. *Were $2 and $2.50.* $1.35
French lisle and English wool hand clocked and Jacquard designs. *Were $3 and $3.50.* $1.95

ENTIRE STOCK HATS *were* $8 and $10 Now $4.35 and $6.35

FINCHLEY
JACKSON BOULEVARD, CHICAGO · FIFTH AVENUE, NEW YORK

*We've been going the rounds . . .*
HERE ARE THE NEW HATS
discovered in 1934's smart gathering places

$7.50 to $12.50

The crown is shallow to the vanishing point, and the brim sweeps high at the back. $7.50.
Modern Room

Who said Tricornes were severe? Try one, well pushed back, and see how impudent you feel. $10.
French Room

Note the soft forward drape and smooth fit that are the secret of really smart new turbans. $7.50.
Modern Room

High and away from the face rolls this young halo brim. $12.50.
French Room

MANNEQUINS will model Hats all day in the Millinery—Fifth Floor

ALSO AT EVANSTON AND OAK PARK

MARSHALL FIELD & COMPANY

# CUTS RFC FUNDS FROM TREASURY TO 500 MILLION

## President Sees Normalcy by June, 1935.

BY ARTHUR SEARS HENNING.
[Chicago Tribune Press Service.]

Washington, D. C., Jan. 21.—[Special.]—While administration leaders prepared to push through the senate this week the President's bill to establish a new monetary system and to devalue the dollar, Mr. Roosevelt emphasized in a new move his conviction that recovery outlays can be terminated by June 30, 1935.

In announcing his approval of the bill extending the life of the Reconstruction Finance corporation for another year the President enjoined Chairman Jesse Jones of the corporation not to withdraw more than 500 million dollars from the treasury in the next fiscal year, except with prior presidential approval.

This order is in line with the program laid down in the President's budget message which is based on the assumption that the depression will be ended by June 30, 1935; that further recovery expenditures by that time will not be necessary, and that with a public debt aggregating 32 billions the government can then begin balancing the budget and reducing the debt.

**Returned Funds Available.**

In his budget message the President estimated that additional emergency expenditures for the RFC and other recovery institutions in the 1935 fiscal year can be kept within 2 billions. He calculated there would be a 2 billion deficit next year on top of the 7 billion deficit this year.

"It is my understanding," said the President in his letter to Chairman Jones, "that the bill does not confine the total lending authority of the Reconstruction Finance corporation to the sum of 850 million dollars specified therein, but the extension of the life of the corporation automatically makes available to it the amount of any repayments received during the period of such extension and that you may make commitments and expenditures under the indefinite provisions of the Reconstruction Finance corporation act.

"It is noted that the bill does not confine the payments on account of commitments and agreements entered into by the corporation to the period ending Feb. 1, 1935, but provides for payments over a period of one year after the date of such commitments and agreements.

**Sees Operations on Repayments.**

"In order to confine all additional expenditures required to be made in 1935 which were not expressly provided for in the budget to the amount indicated in my budget message, I find it necessary to advise you that my approval of this bill is given with the distinct understanding that the cash withdrawals from the treasury by the corporation for the fiscal year 1935, including any debentures issued for the purchase of preferred stock and capital notes of banks, and exclusive of the funds which you may be called upon to allocate to other agencies of the government as provided by law, will not, without my prior approval, exceed the sum of 500 million dollars, and that no commitments or agreements shall be made so that expenditures may be made thereon after June 30, 1935.

"Your estimates of repayments for the fiscal year 1935 indicate that this total authorized expenditure of 500 million dollars may for the most part be made out of repayments."

The senate tomorrow will receive the dollar devaluation bill passed overwhelmingly by the house yesterday, and will refer it to its banking and currency committee. The committee will conclude by tomorrow night the public hearing on the bill, which will be distinguished by the appearance of Prof. George F. Warren, author of the President's dollar depreciation and gold purchase program.

**Expect Fight in Senate.**

For the first time an opportunity will be afforded to draw from Prof. Warren an explanation of the theory of commodity price regulation by manipulation of the currency.

On Tuesday the committee will begin consideration of the bill. Democratic Senators Carter Glass [Va.], Thomas P. Gore [Okla.], and William G. McAdoo [Cal.] will offer vigorous opposition to the proposed seizure of the federal reserve bank gold, the grant of unlimited financial power to the secretary of the treasury and several other features of the measure, but their resistance will avail naught unless they should receive the virtually solid support of the Republican minority.

The prospect is that the committee will report the bill without material change but that Senator Glass will write a minority report on which he will fight the measure on the senate floor. The fur is going to fly in senate debate but the administration expects to be able to drive the bill to passage by the end of the week.

**Vanderlip's Control Plan.**

It transpired during the day that the committee for the nation whose dollar depreciation and gold purchase scheme the President adopted has broken with Mr. Roosevelt on one feature of the monetary bill. It is against the concentration of vast monetary authority in the hands of the secretary of the treasury.

Every senator and congressman received from the committee today a copy of a bill drafted by Frank A. Vanderlip, former banker and former assistant secretary of the treasury, which proposes the creation of a federal monetary authority, with the major powers of a central bank. In a covering letter the committee said:

"The pending gold bill concentrates monetary authority in the hands of the secretary of the treasury. Such concentration raises serious doubts in the minds of many, as it combines the functions of currency issue in the same hands that must borrow for and meet government expenditures.

"The draft bill attached hereto creates a federal monetary authority, coördinate but entirely independent of the treasury, responsible to the congress, but free from political control. In such an institution the best monetary knowledge of the country could be centered and a body of experience develop, such as is possessed by the central banks which serve other nations."

# YOUNG ASTOR'S ENGAGEMENT OFF

*Miss Eileen S. S. Gillespie and John Jacob Astor III., whose engagement, first announced on Dec. 16, was canceled last night by announcmeent of the girl's parents, Mr. and Mrs. Lawrence L. Gillespie of New York and Newport. The wedding was to have taken place on Feb. 6.*
[Associated Press Photos.]

## No Wedding Bells

New York, Jan. 21.—[Special.]—Mr. and Mrs. Lawrence Lewis Gillespie of this city and Newport, R. I., have announced that the engagement of their eldest daughter, Miss Eileen S. S. Gillespie, to John Jacob Astor, has been canceled. No reason for the termination of the engagement was given.

The wedding had been planned for the afternoon of Feb. 6 at St. Thomas church. Bridal attendants and ushers had been chosen by Miss Gillespie and Mr. Astor, although invitations to the marriage had not been sent out. The engagement was announced by Mr. and Mrs. Gillespie on Dec. 16.

Miss Gillespie is a granddaughter of Mrs. Watts Sherman and the late Mr. Sherman and of the later Maj. Gen. George Lewis Gillespie, U. S. A., who served on Gen. Sherman's staff in the civil war.

Mr. Astor is the son of the late Col. John Jacob Astor, who lost his life in the Titanic disaster, and of the present Mrs. Enzo Fiermonte. He is a direct descendant of the original John Jacob Astor.

# GUNMEN KIDNAP STORE MANAGER; GET $1,000 IN CASH

Emil Ratajik, 34 years old, 10011 South Carpenter street, manager of the Liggett drug store at 149 North Clark street, was about to mount the stairway of the rapid transit lines at Clark and Lake streets early today when three gunmen stopped him.

"You're going back to the store and open the safe," announced one of the robbers.

With a bandit on each side of him and one in back Ratajik was marched back to the store. They passed a policeman and numerous pedestrians, but none suspected Ratajik's plight. The robbers kept their guns concealed. Inside the store the manager was compelled, on threats of death, to open the safe. The robbers emptied it of $1,000 and then escaped.

# DUTCH SHIP SINKS IN PANAMA CANAL LAKE; SAVE CREW

COLON, C. Z., Jan. 21.—(AP)—The Royal Netherland freighter Brion sank today in Gatun lake, half a mile south of the lock, the first vessel ever to founder in Canal Zone waters. Capt. W. H. Rohling and a crew of 22 were rescued by Panama canal launches.

The foundering followed upon unsuccessful attempts to beach the vessel after she had developed a dangerous list. With her bow touching the bank she listed further to port and gradually submerged at 4:30 p. m. The sinking was believed to have been due to a leak which caused flooding of the hold, although this was not definitely determined.

# LET CONGRESS CONTROL GOLD, COUGHLIN SAYS

## Backs Remonetization of Silver.

Detroit, Mich., Jan. 21.—(AP)—The Rev. Father Charles E. Coughlin, Detroit priest, today advocated amendment of the Roosevelt gold measure to permit congress to retain control over the monetary system rather than to bestow that authority upon the secretary of the treasury.

"There is no fear of the integrity of President Roosevelt or Secretary Morgenthau," Father Coughlin declared, asserting that congress alone has the constitutional right to control the American monetary system.

"America is in no mood to transfer the control of the dollar," he continued, "to a one-man dictator not elected by the people."

**Would Modify Program.**

Besides proposing this modification of the administration measure which was approved last night by the house, Father Coughlin asked:

"Why not include remonetization of silver to avoid printing press money?"

Otherwise he voiced approval of the President's monetary program.

Charging that "international bankers" want the dollar stabilized at 60 cents instead of 44 cents, which, the speaker asserted, is the proper level, he said:

"There must be no stabilization unfair to the people of the United States. The people's voice in this is their congressmen and senators." The priest then urged his auditors to communicate their views to them and with dispatch.

**Accused of "Welching."**

Father Coughlin traced what he said was the United States' financing of the allied powers, especially Great Britain and France, in the world war and accused them of "welching" on their war debts.

"Great Britain wanted our dough more than our doughboys," he said in reference to American loans to the allies, adding that now she still "is proceeding to acquire our dough."

"The year 1776 brought political independence to the United States," he said, "and 1934 must bring financial independence."

Civilization has depended upon "bankers' money" up to the present time, he said, and contended that it was the control of money by a few that led to hunger and want.

"A bottleneck of gold," he asserted, "stopped distribution of the blessings to men."

**Returns to Roosevelt Theme.**

Returning to his theme of "Roosevelt or Ruin," the speaker said that "no country ever existed half prosperous and half impoverished."

After urging that present day United States follow George Washington's administration to avoid foreign entanglements, Father Coughlin declared that "Almost 90 per cent of our monetary troubles are domestic."

"If we adjust our local finances to benefit ourselves, our foreign finances will solve themselves," he added.

# FATHER GETS SON BACK AFTER FLIGHT IN THREE COUNTRIES

Pittsburgh, Pa., Jan. 21.—[Special.]—A flight touching three countries ended today with a father the victor in winning back his son after matching wits with foreign police.

The father is George Evan Jr., a teacher in South Hills High school. Fourteen months ago, his French wife, whom he married in Paris in world war days, took her son, now 13 years old, to her own country.

Mr. Evan sailed for Paris in December. He went to the street corner in Boulogne where he knew George Jean waited for a street car to take him to school in Paris. There he met his boy.

The boy agreed to accompany his father to America. That night they crossed the border into Belgium, first, however, telephoning to Mrs. Evan that the child was safe, and requesting her to meet him at Brussels for a reconciliation talk.

When Mrs. Evan arrived she was accompanied by a Paris police inspector. But Belgian police refused to arrest him.

The flight turned toward England the next morning. Father and son boarded a steamer, which went to Cherbourg. At this French port the police, acting on telegraphic communication from Paris, tried to have the father taken back to Paris with the boy. But the captain of the Europa backed the father, and an hour later the liner steamed out, father and son safely en route home.

## Walks 108,000 Miles in 26 Years Along Pipe Line

Bloomington, Ill., Jan. 21.—[Special.]—John Daub of Tolucs, Ill., has walked 80 miles a week for 26 years, having never missed a day. He has covered 108,160 miles as a pipe line walker between Wilburn and Kernan.

Chicago Daily Tribune.
THE WORLD'S GREATEST NEWSPAPER
Vol. XCIII. Monday, Jan. 22. No. 19.

Published daily at Tribune Tower, 435 N. Michigan-av., Chicago, Ill.
The Tribune Company, publishers.
MAIL SUBSCRIPTION PRICES.
Mail subscription prices in Ill. (outside of Chicago), Ind., Iowa, Mich., and Wis.—Daily with Sunday, one year, $12.50.
Zones 3 and 4 in states other than Ill., Ind., Iowa, Mich., and Wis.—Daily, $7.50 per year.
Zones 5 to 8, inclusive, Canada, Mexico, and foreign—Daily, $12.00 per year.
Entered as second class matter Aug. 12, 1903, at the postoffice at Chicago under act of March 3, 1879.

# PASTORS ATTACK COLLEGE COURSE IN SEX RELATIONS

## Warn of Study's Unsound Moral Aspect.

Two prominent Chicago pastors in their sermons yesterday attacked the growing emphasis which is being placed on sex in college courses. Such courses, it is charged, are being offered to students in the guise of social studies in which the moral aspects of sex relationships are ignored or flouted, with resultant demoralization of college youths and girls.

The Rev. Dr. Frederick Shannon, pastor of Central church in Orchestra hall, pointed out in his sermon the sharp distinction between the improper teaching of sex relationship as a social study and a proper teaching of the facts of sex as a biological study.

**Courses Called Disgrace.**

"I consider it a shame and a disgrace that universities should require students to take sex courses," said Dr. Shannon.

As a specific example of such a required sex course he referred to a study required of all sophomores in Columbia university in New York. This study was called a "course in concubinage" by the Rev. John F. O'Hara, president of the University of Notre Dame, in an address before alumni in Boston Saturday.

The trend toward "concubinage" courses in universities is arousing widespread condemnation as an acute danger to the moral standards of the educated youth of the country. It is charged that such courses teach maturing girls and boys that casual sex relationships outside of wedlock are of no moral consequence. Wedlock itself purports to be highly regarded by the university sponsors of the new social philosophy, but wedded love is treated along with casual sex relationships, both being considered as normal phases of sex life.

**"Involves Root of Morality."**

Dr. Shannon mentioned reports from various women's colleges that further courses on the subject of sex expression were being considered.

"The people who endow these universities and colleges should have something to say in a matter involving the very root of morality in the home, civic, and church life of the nation," he said. "Science, through the channels of biology and zoölogy, for example, provides adequate information in regard to sex. We should not tolerate such laxity that regards sex expression as a romantic esthetic aspect of life. It is essentially a matter of morals."

The dangers to students of an unbalanced outlook regarding sex relations as discussed in such courses were described by Dr. John Thompson, pastor of the First Methodist Episcopal church, Chicago Temple, yesterday. In a brief statement prior to his sermon, Dr. Thompson expressed his surprise that the centers of American culture and education would even consider a step in the direction of the Columbia course.

**"Exceedingly Dangerous."**

"The air is charged with new life and ideas," he said. "Unquestionably all cultured people read with shock the article dealing with the course in sex relations at Columbia university, which the Rev. O'Hara called a 'course in concubinage.' While we are in a 'new day,' yet all reasonable people, no matter how broad-minded, must admit that such a course is exceedingly dangerous and educationally questionable."

Next Sunday evening Dr. Thompson proposes to explain his position in this matter more fully, in connection with a discussion of the effects of the proposed merger of Northwestern university and the University of Chicago, on the cultural life of Chicago.

# 100,000 POUNDS OF CORNFED FISH SWIM TO MART FROM IOWA

McGregor, Ia., Jan. 21.—[Special.]—One hundred thousand pounds of live cornfed carp are being shipped to New York by the Delphy Brothers, commercial fishermen, in specially built swim-to-market fish cars.

The carp were seined from the Mississippi river near here last summer and put in ponds and fed corn.

Carp from the mud wallows at the bottom of the river, say the Delphys, penned in ponds of running cold spring water and fed on corn, change from a coarse, soft fish, to one with firm white flesh that many can't tell from a pike.

## Doris Duke, Richest Girl, Guarded After Threats

New York, Jan. 21.—(AP)—The Daily News says Doris Duke, reputedly the world's richest young woman, is being guarded by private detectives after the receipt of a kidnaping threat letter demanding money. Miss Duke, who recently observed her twenty-first birthday, is in seclusion at her home in Somerville, N. J.

**AUTOMOBILE THEFTS.**

Stolen, 77; recovered, 41; stripped, 7 [from police records for 24 hours ending at midnight Saturday].

THE STORE FOR MEN

A sensational scoop
MEN'S INITIALED HANDKERCHIEFS
at about half price
25c each

Imagine a nationally advertised brand of fine handkerchiefs that ordinarily sell for almost again as much being offered at this price. Only because we bought hundreds of dozens are we able to feature them at 25c each. Smart initials, fine linen or lawn handkerchiefs, hand rolled edges. Better buy a dozen or two at this price.

FIRST FLOOR

THE STORE FOR MEN
MARSHALL FIELD & COMPANY

Harding's
THE WONDERFUL FOOD
all over the loop

TO-NIGHT
at 6:15
Enroll now for the famous course
BETTER ENGLISH AND BETTER SPEECH
The class meets every Monday at 6:15 in the Medical Arts Auditorium, 185 N. Wabash Ave. You need pay but $2.50 down. Your tuition will be returned at once if you are not thoroughly satisfied. Come directly to the class, or call
J. MANLEY PHELPS
185 N. Wabash Ave. Central 2620

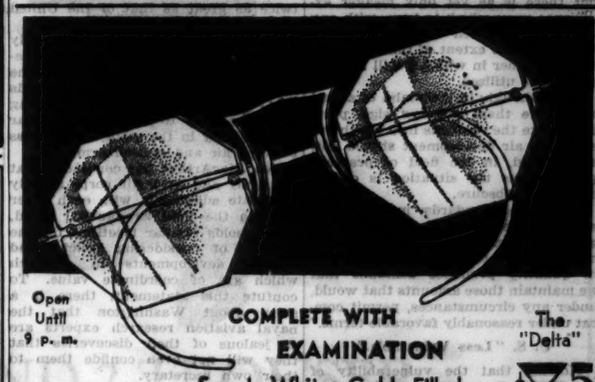

Open Until 9 p. m.
COMPLETE WITH EXAMINATION
The "Delta"
Smart White Gold Filled Frames with finest toric lenses for near or far vision. Specially fitted to your eyes.
$8.75
Sixty Other Beautiful Styles $5 to $20
Schulte
136 N. State | 17 W. Madison | 133 W. Madison | 139 S. State | 118 S. Dearborn

laugh at higher prices by laying in a supply of

SHAYNE SHIRTS
at these further reductions

| | |
|---|---|
| SPECIAL—$2.50 Fine White Broadcloth and Fancy Shirts | $1.95 |
| $3 and $3.50 Fancy Shirts | $2.15 |
| $4 and $5 Fancy Shirts | $2.85 |
| $6 and $7 Fancy Shirts | $3.65 |
| $5 Imported White Broadcloth Shirts | $3.65 |
| $6.50 Imported White Jacquard Broadcloth Shirts | $3.95 |
| $2 Neckwear | $1.15 |
| $2.50 and $3 Neckwear | $1.65 |
| $3.50 and $4 Neckwear | $2.35 |

SPECIAL—The greatest value we have ever offered in fancy PAJAMAS at . $1.95

JOHN T. SHAYNE
MICHIGAN at RANDOLPH

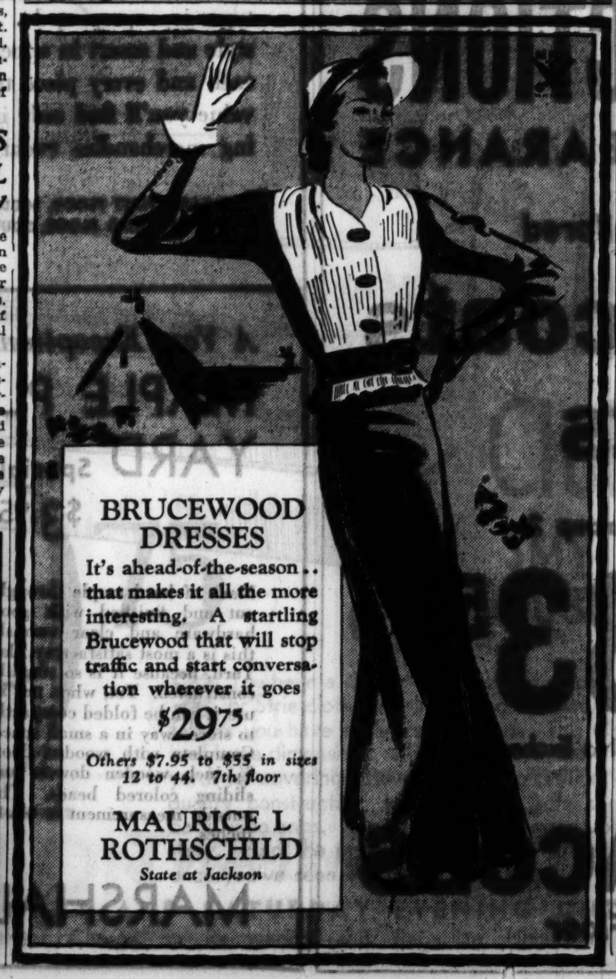

BRUCEWOOD DRESSES
It's ahead-of-the-season . . that makes it all the more interesting. A startling Brucewood that will stop traffic and start conversation wherever it goes
$29.75
Others $7.95 to $55 in sizes 12 to 44. 7th floor
MAURICE L. ROTHSCHILD
State at Jackson

FOR THE LARGER WOMAN
HUDSON SEAL
(Dyed Muskrat)
In sizes 40, 42, 44, 46, 48, 50 and 52
$150
Reduced from $250 for January Clearance
Tax Warrants and Salary Assignments Accepted in Full
MILLER FUR COMPANY
166 No. Michigan Ave.
BUDGET IF YOU WISH

COUPON FOR TRIBUNE ACCIDENT INSURANCE POLICY
For New Policy or Renewal, $1.25 a Year
To secure the Chicago Tribune-Federal $7,500.00 Travel Accident Insurance Policy, or to renew for another year one previously issued to you, cut out and fill in the application below and send it with registration fee of $1.25 to Tribune Insurance Dept., Federal Life Insurance Co., 166 N. Michigan Ave., Chicago, Ill. Remit by money order or check payable to Federal Life Insurance Company. (During the first five years, as provided in the policy, the value of all specific indemnities increases 10% each year the policy is renewed.)
☐ NEW POLICY OR ☐ RENEWAL
Check here if you wish new policy — Check here if you wish old policy renewed
APPLICATION for $7,500.00 TRAVEL ACCIDENT INSURANCE POLICY
Issued to Readers of the Chicago Tribune
If Renewal, write Policy Number here. No. .....
(If you wish a new policy ALL QUESTIONS BELOW MUST BE ANSWERED. If you wish to renew a Policy previously issued to you, indicate above and fill in name, address and policy number.)
Do you apply for a $7,500.00 Travel Accident Policy in the Federal Life Insurance Company, issued only to Readers of The Chicago Tribune?.....
What is your Full Name?.....
Address?..... Number Street
..... City State
What is your Age?..... Place of Birth?.....
Date of Birth? Month..... Day..... Year.....
Are you Totally Blind or Deaf?..... Are you Crippled to the Extent That You Cannot Travel Safely in Public Places?.....
What is the name and address of person to whom you want this insurance paid in case you are killed? (If not answered insurance will be payable to your Estate.)
Beneficiary's Name?.....
Relationship?.....
Address?.....
Do you certify that you are or will become a reader of the Chicago Tribune?.....
Sign your name here.....
NOTICE: Not more than one policy will be issued to any one person. Issued Only to Applicants Over 16 and Under 70 Years of Age.

# OPEN NEW FIGHT FOR UNIFIED AIR SERVICE IN U. S.

## Struggle in Congress Is Believed Certain.

[Continued from first page.]

yearly are admitted to the Leavenworth Army school, and only seven yearly to the War college in Washington.

The contention is made that once an airman is well trained he should be schooled in all the other military arts, and that anyway, he should not spend all his time flying, but should be transferred at times to the other branches of the service.

**Argue for Special Corps.**

In the arguments for a combined air force, it is contended by the army general staff that both the army and the navy, and the marine corps, too, have specialized and coöperative uses for air corps which are peculiarly necessary integral parts of each service.

Replying to this, the proponents of a centralized control have argued that the work of planning and training air corps for army, navy, or marine work could be carried out under a single air head with much greater efficiency, economy and effectiveness. At the same time, they add, it would be possible to train all American air fighters in all branches of air combat so that if war came, and certain types of air fighters were needed in greater abundance than others, they would be available immediately.

The army and navy experts claim an officer has time to learn only one line of service, but congressional observers, with many years of service on military affairs and naval committees, have branded this lament as rubbish.

One congressman asserts that if officers did not spend so much of their time at tea parties and cocktail bouts they would be able with ease to master the technique of the other arms of military service.

**Call MacArthur Vague.**

An inspection of Gen. MacArthur's latest annual report, in which he discusses the state of the army, has led to a charge from congressional observers that he is vague and uncertain in his dissertation on air tactics and organization.

Finding himself on comfortable ground in writing about the infantry, cavalry and artillery, the general reflects assurance in predicting future developments in these arms.

"But the airplane is a comparatively new development," Gen. MacArthur writes, "and one that had no prototype among the weapons of the past. There is, of course, no question as to the tremendous influence the airplane will exert upon warfare of the future, but there is as yet only meager experience upon which to base, with any confidence in their accuracy, predictions as to the extent of that influence or the manner in which it will be most effectively utilized.

"But, though, in the realm of actual experience there are few sign posts to indicate the channels into which our efforts in air development should now be directed, in the field of practical preparedness the situation is considerably less obscure.

"Relative standards must be observed rather than absolute ones. In quality our personnel and equipment must be equal to the best in the world; in quantity prudence demands that we maintain those amounts that would, under any circumstances, permit combat under reasonably favorable terms."

**U. S. "Less Vulnerable."**

Holding that the vulnerability of the United States is much less than that of a country having a powerful enemy at its borders, Gen. MacArthur believes that the nation's general situation "minimizes, and under present conditions almost eliminates, the possibility of unsupported air attacks of any great size being launched against the United States." He goes on to write the following statement which advocates of a separate air force hold against the general's ability to judge the subject adequately:

"No major battle in or near the United States in which land or sea forces will not constitute the ultimately decisive element can yet be classed as a strong possibility."

The general does concede that "efficacy of air support for our land or sea forces in such a battle might well be the determining factor in victory or defeat," and he sets this claim up to bolster his opinion that the army and navy should continue in supervision over their own air corps.

**France's Force Double U. S.**

Comparing the relative forces of France and the United States, Gen. MacArthur finds that France's land army has 16 men to America's one. From this he draws comfort in the fact that France's air force is only twice as great as that of the United States.

Declaring the army corps is relatively the best prepared of any branch, adequate to guard the nation during the early months of a war, the general adds that "manifestly it would be nothing less than folly to accentuate too far the disparity in the state of readiness between air and ground arms."

Gen. MacArthur has contended that the army and navy air corps already coöperate adequately with each other through the joint æronautical board, which holds regular meetings for the purpose of considering policies and various developments in research which are of coördinate value. To confute this statement, there is a story about Washington that the naval aviation research experts are so jealous of their discoveries that they will not even confide them to their own secretary.

## TRY OUT LOW PRICED PLANE

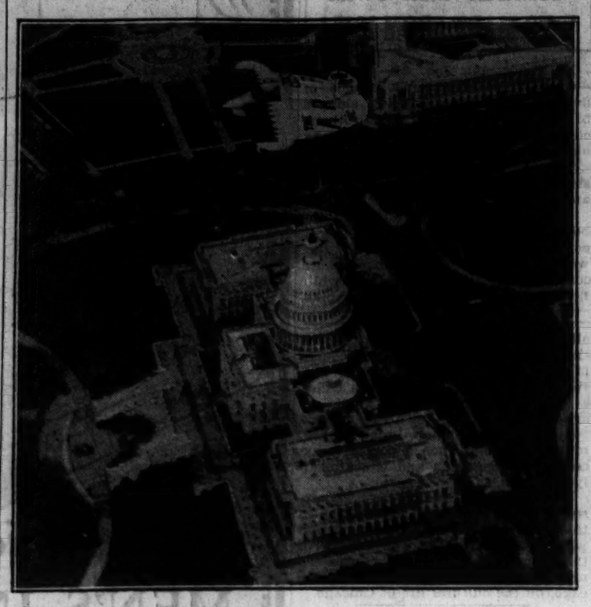

*The Arup plane, built in Indiana at the request of the federal government for a low priced commercial plane, is shown skimming over the capitol in Washington.* [Associated Press Photo.]

## 'The Flying Wing'

Washington, D. C., Jan. 21.—(AP)—Department of commerce aeronautic officials have interested themselves in a new type airplane, a "flying wing" said to rival, if not surpass, the bird in design.

Demonstrated recently over the capital in the presence of aeronautic officials, the new Arup plane eliminates some of the protuberances of the average ship.

The plane was designed by Dr. C. L. Snyder of South Bend, Ind. Some of the special features claimed for it are a landing speed one-half that of the conventional airplane and ability to take off in a small area.

The present model attains a top speed of 97 miles an hour and has a landing speed of 23 miles. It is powered by a 35 horsepower engine.

## AIR LINE HEAD SEES THREAT TO U. S. AVIATION

Washington, D. C., Jan. 21.—(AP)—Thomas B. Doe, president of Eastern Air Transport, Inc., in a statement today said that if the senate air mail inquiry were pursued sufficiently it would bring to light the desire of certain foreign governments to throttle aviation in the United States.

Surface transportation interests, he charged, also are interested in the investigation, the findings of which have been "peddled up and down the country by disappointed seekers after mail contracts."

"One fact to be brought out," he added, "Is that the eleven contract mail lines are flying about 151,000 miles every 24 hours carrying mail, passengers and express, and about 60,000 miles of this flying is done at night, an accomplishment unequaled elsewhere in the world.

"It is possible that one of these days our military leaders will require every large commercial plane in the United States to transport troops, supplies and munitions to the Pacific coast. We can never again hope to have two million men stand between us and the enemy for two years while we design and build planes and motors.

"When the emergency comes we must meet it with the equipment that is ready to fly, and I sincerely hope it will not be obsolete, second hand and inadequate equipment that of necessity would result from awarding air mail contracts to the lowest bidder."

## FATHER ADMITS STRANGLING TWO SONS IN FRENZY

Seattle, Wash., Jan. 21.—(AP)—Staring down at his two strong hands, clenching and unclenching his fingers, Oskar Hestness, 43 year old Ballard fisherman, confessed tonight, authorities said, that he strangled to death his two small sons, John, 10, and Henry, 4, "because the devil was in them."

The bodies of the two children were found this afternoon on the bedroom floor of their deserted home, lights still burning and the door swinging open. Both their parents were arrested last night on complaint of the Rev. O. L. Haavik that they had taken possession of his car in his garage.

Taken to the police station, Hestness and his wife, Marie, aged 35, declared they had "received a call from the Lord" to borrow the car.

They were held for mental examinations, and not until today did any one think of the children. Then neighbors found the bodies.

## Condition of Baden-Powell Reported as 'Satisfactory'

LONDON, Jan. 21.—(AP)—The condition of Sir Arthur Baden-Powell, 77, founder of the Boy Scout movement, was reported "satisfactory" today, and he was said to be resting more comfortably. He underwent an operation yesterday, his second this month.

**KILLED ON RAIL TRACKS.**

Victor Brooks, 50 years old, of Blue Island, was killed yesterday by a train on the Chicago & Eastern Illinois railroad tracks in South Holland.

# WEST PK. BOARD TO REFUND DEBT WITH NEW BONDS

## Plan $19,650,000 Issue; Savings Cited.

The west park board will embark this week on a $19,650,000 refunding bond program to clean up the staggering obligations left behind by the former administration. Edward N. Heinz, controller for the board and author of the plan, declared that it would avert the danger of bond defaults in the future and effect the complete financial rehabilitation of the west park district.

The Heinz plan is based on enabling measures passed by the Illinois legislature last June. The legislation gives the park board authority to issue $19,650,000 worth of 20 year refunding bonds and provides for the sale for cash of $2,000,000 worth of 10 year working cash fund bonds.

**Method of Application.**

The refunding bonds will be applied as follows: $12,450,000 exchanged on a par-for-par and coupon-for-coupon basis for outstanding bonds and accrued interest; $5,900,000 for funding accrued interest, back pay, vendors' claims, inter-fund borrowings and income due the employés' pension fund, and $1,300,000 to retire 1929 tax anticipation warrants.

"We are confident of success," Heinz asserted yesterday. "Several large holders of our bonds have already declared themselves eager to take the refunding bonds in exchange for the bonds they now hold."

A. C. Allyn & Co., investment house at 100 West Monroe street, will act as financial agent for the park commissioners in carrying out the program. The contract with the board provides that when 90 per cent of the refunding bonds have been distributed the investment concern will then purchase the $2,000,000 worth of working cash fund bonds.

**See No Tax Increase.**

Heinz pointed out that when the plan is accomplished the board will have, outside the $21,650,000 of bonds, only $900,000 worth of 1932 tax anticipation warrants. He declared that no increase in taxes would result from the program and further that by bringing interest and sinking fund requirements within the reasonable limits of tax collections a greater security was provided for bondholders.

During the last four years the bond and interest levy of the park districts averaged $1,600,000, of which 70 per cent, or $1,162,000, has been collected in each year, as compared with interest requirements under the new plan of only $960,000.

The present park board, headed by Harry Joseph, took office on Jan. 30 of last year and the administration thus far has made economy its watchword. In the fiscal year ending Feb. 28, 1933, the park pay roll under the old board, of which W. R. James was president, amounted to $2,259,651, whereas in the year to end Feb. 28, 1934, the pay roll will not exceed $1,400,000, according to Heinz.

**Board Expenses Cut.**

The total expenses of the board, exclusive of depreciation, but including salaries, will have been reduced from $2,926,000 in the last year of the old board's régime to a figure not exceeding $1,850,000 for this fiscal year. Between February and December, 1933, the new board retired all 1931 warrants amounting to $1,350,000 plus interest and by mid-year all 1930 warrants had been redeemed.

In February of last year the park system had an indebtedness of approximately $29,500,000, including about two years of back salaries, but had available only about $2,300 in cash. These obligations have now been reduced to $19,650,000, the amount for which the refunding bonds are to be issued.

## Boy Drowns After Falling Through Des Plaines Ice

William Roubik, 7 years old, 2102 South Wesley avenue, Berwyn, was drowned yesterday when he fell through the thin ice on the Des Plaines river at 22d street, North Riverside. Three inhalator squads worked in vain for three hours to revive him.

## Reserve Bank Chief Here After Visit to Grayson

George L. Harrison, governor of the New York Federal Reserve bank, passed through Chicago last night en route to Washington. He spent the last week at the bedside of his friend, Admiral Cary T. Grayson, former personal physician to the late Presidents Theodore Roosevelt, Taft and Wilson. Admiral Grayson recently underwent an operation at the Mayo clinic, Rochester, Minn. The admiral's condition is reported improved. Gov. Harrison arrived here over the Northwestern railroad at 7 o'clock and left an hour later over the Baltimore & Ohio railroad.

*Today, from 12:30 to 2, Exhibition Table Tennis by Rushakoff, Borgwalski, Calban, Leavitt. Fourth Floor, Middle, Wabash*

AN EXHIBIT OF FINE PHOTOGRAPHIC ENLARGEMENTS

You are cordially invited to view these interesting pictures which illustrate the high quality of work done by our own photographic workrooms and show you the possibilities of enlarging many of your own photographs. The range of subjects in the Exhibition is widely varied and will be found fascinating by the amateur photographer.

FIRST FLOOR, MIDDLE, WABASH

today

you can buy any of shayne's

FUR COATS

at less than today's manufacturer's price

If you love the quality, style and better wear of Shayne furs you can buy one in this sale for less than we would pay in today's wholesale market. Such opportunity cannot last—get your coat today!

JOHN T. SHAYNE

MICHIGAN at RANDOLPH

*You Can't Help Thinking of Your Traveling and Vacation Needs When You Look Over This List of Prices*

QUALITY TRUNKS AND LUGGAGE . . .

In a Special January Selling

Off to Palm Beach or Santa Barbara you'll travel in good company with the fine quality luggage in this selling. Practically every type is represented . . . new in style and smart in appearance . . . each and every piece the kind of value you'll find only in a sweeping merchandise event like this.

LUGGAGE, FIRST FLOOR, MIDDLE, WABASH.
TRUNKS, THIRD FLOOR, SOUTH, STATE.

**Included at remarkably low prices are:**

Fitted Cases for women, $10 to $35
American Kit Bags, $10 to $13.50
Wardrobe Trunks, $15 to $83.50
Men's Wardrobe Cases, $21.75 to $28.50
Zipper Sports Bags, $6.50 and $7
Checkable Tourobes, $18.50 to $30
Gladstones, $11.75 to $13.50
Women's Wardrobe Cases, $8.75 to $18.50
Zipper Club Bags, $9.25 to $11
Traveling Bags, $11.75 to $15
*Also Many Odd Pieces and Groups*

NRA

On Sale!

*America's Finest Footwear*

French, Shriner and Urner, Men's

SHOES

*Regularly up to $12.50*

$8.95 and $9.95

Most men can now satisfy their desire to wear America's finest footwear—because of these great reductions.

THE HUB

HENRY C. LYTTON & SONS

*State and Jackson*—CHICAGO
EVANSTON OAK PARK GARY

DRASTIC REDUCTIONS

FOR IMMEDIATE CLEARANCE

*Finest Quality—Bench Tailored*

Suits, Overcoats Topcoats

Group 1 $23.50

Group 2 $33.50

All Sales for Cash Only—No Refunds—No Exchanges

Small Charge for Alterations

OGILVIE & JACOBS

20 E. JACKSON—2nd Floor

*A Very Exceptional Value in a*

MAPLE PLAY YARD Special, $3.95

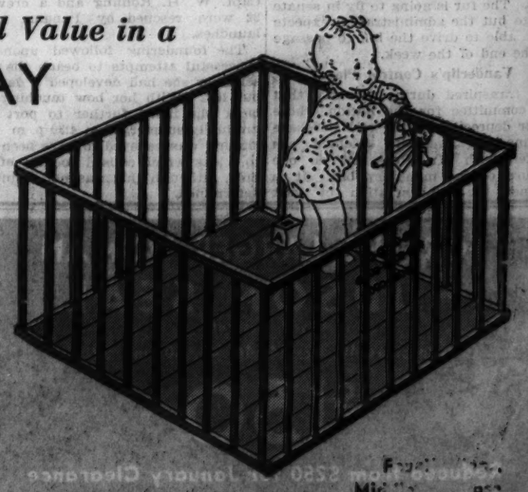

Made of hard maple throughout and finished with good hardware and clear varnish, this is a most satisfactory Play Yard, because it is so sturdily constructed. Yet, when not in use, it can be folded compactly to store away in a small space. Complete with wooden floor, ¾ inch wooden dowels and sliding colored beads. The outside measurement is 41x42 inches.

Also in Evanston and

MARSHALL FIELD & COMPANY

# JAP WAR CHIEF RESIGNS; SEEN AS U. S. PEACE GAIN

## Sadao Araki Quits on Eve of Diet Session.

[Chicago Tribune Press Service.]

TOKIO, Jan. 22.—[Monday.]—Lieut. Gen. Sadao Araki, minister of war in the Japanese cabinet since December, 1931, and one of the most important leaders of Japan's military clique, resigned today.

Ill health following an attack of pneumonia was given as the reason, but the resignation, coming only a day before the opening of the Japanese diet, was regarded by observers as freighted with political significance.

Gen. Araki, in handling the Manchurian situation, repeatedly and plainly warned the United States and Russia, as well as the league of nations, to keep their hands off. He has often stressed the military aspects of Japanese policy in magazine articles and addresses.

**Split Loomed in October.**

Opposition to Araki and the military clique first became pronounced in Japan when Koki Hirota was made foreign minister last October. Hirota indicated he would endeavor to effect more harmonious relations with the United States. Araki in an interview declared that "if people believe the foreign policy toward the United States will change, they are absolutely wrong."

At the time this pronouncement was regarded as foreboding a split in the cabinet, with the military members pitted against the more liberal and less warlike ministers headed by Hirota.

Political observers today looked on Araki's resignation, therefore, as indicating that the military faction is slipping and that improved relations with both America and Russia will result. Hirota, incidentally, is expected to affirm a conviction that Japanese-American relations are improving in his speech to the diet tomorrow.

**Emperor to Accept.**

The resignation, which will be submitted to the emperor, would undoubtedly be rejected at any time but now, it is believed. With the diet, however, immediately taking up the enormous military budget, its members would not be satisfied with answers by acting ministers. Consequently, much as the emperor desires to keep Araki, it is regarded as certain that the resignation will be accepted.

Navy leaders have recently been flooding the newspapers and magazines of the country with "war scare" articles in a desperate attempt to convince the public that passage of the record army and navy budget is necessary to the nation's security.

Gen. Senjuro Hayashi, inspector general of military education, is reported to be slated to succeed Araki.

**Urges Peace with Russia.**

The foreign office today directed a statement at soviet Russian leaders declaring that Japan has been following a peaceful policy and does not understand why irresponsible statements should be made by responsible soviet officers clamoring for war between the two nations. The communique pointed out that the soviets have massed troops at the Manchukuo border and have even erected barbed wire entanglements.

Police yesterday suppressed a hostile demonstration by members of a patrotic society in front of the soviet embassy. The demonstrators had previously adopted a resolution demanding that Russian troops be retired from the border of Manchukuo.

QUITS WAR POST

*Sadao Araki, Japanese minister of war, who last night handed his resignation to Premier Sato, who is expected to accept.* [Acme Photo.]

# 3 SHOT DEAD AND ONE WOUNDED IN KENTUCKY FIGHTS

Harlan, Ky., Jan. 21.—(AP)—Constable John Pace, 49, and Manzo Surgener, 35, a miner and deputy sheriff, were shot to death today at Crummies, near here, as the outcome of another shooting affray last night.

Milford Napier and Lee Harding surrendered to officers and were charged with the slaying of Pace. Napier and Harding told officers Pace fired into a restaurant owned by Napier last night and they followed him to arrest him. Surgener approached Pace today and Pace shot Surgener three times.

When Pace attempted to leave the scene he was shot.

Abner Howard, 35, a miner, was in Harlan hospital today with a serious wound in the abdomen. Officers were told Howard was shot last night as he stood with a group of men near Evarts.

**Shot Dead in Fight.**

Stearns, Ky., Jan. 21.—(AP)—Walter Ross, 22, of Otter Creek, was shot and killed last night after an altercation near Otter Creek schoolhouse. Hubert Daugherty, 20, surrendered to the Rev. Sam Strunk, who was preaching in the schoolhouse at the time.

# BRITAIN APPOINTS BOARD TO GOVERN NEWFOUNDLAND

[Chicago Tribune Press Service.]

LONDON, Jan. 21.—Members of the royal commission, which will set up a colonial form of government in Newfoundland, were announced tonight. The commission will supersede the dominion administration and seek to rehabilitate the finances of the island.

It consists of six members under the presidency of Admiral Sir David Murray Anderson, governor and commander in chief of Newfoundland since 1932.

The administration of Newfoundland will be placed under the general supervision of the mother country until the island again becomes self-supporting.

# PICK JURY TODAY TO HEAR CASE OF MRS. BLACKLIDGE

## Policeman's Wife Seeks $100,000 Balm.

A jury is to be chosen today to determine the cash value of the love of a police patrol wagon driver. The case is an alienation of affections suit brought by Mrs. Susanne Nottingham, 8453 Vernon avenue, against Mrs. Myrtle Tanner Blacklidge, former collector of internal revenue. The suit will be tried before Judge Irving L. Weaver of Sterling, who is sitting in Superior court here.

Mrs. Nottingham is asking $100,000 for the love of her husband, Norman E. Nottingham, known in the Grand Crossing police station and to Mrs. Blacklidge, according to his wife's attorney, as "Denny." Mrs. Blacklidge, through her attorney, Eugene P. Megan, will maintain $100,000 is too much, considering the station of Nottingham, even if the allegations of the wife were true.

**Early Rounds of Battle.**

The wife brought her suit Sept. 21, 1932 through Attorney Murphy O. Tate. She alleged she had "wholly lost and been deprived of the society, comfort and support of her husband," by the actions of Mrs. Blacklidge. Mrs. Blacklidge was charged with having stolen the love of Policeman Nottingham in 1931 and caused estrangement of the husband and wife about May 15, 1932.

Attorney Tate expects to present evidence that the policeman met Mrs. Blacklidge when he arrested her on complaint of neighbors that her parties disturbed the peace in August of 1931. Mrs. Blacklidge was acquitted in court. The attorney will endeavor to show this acquaintance ripening into love.

Two preliminary rounds of the legal battle have already been waged before Judge Weaver. In one Mrs. Nottingham obtained an admission from Mrs. Blacklidge that four ardent love letters, addressed to "Denny," were written by her. Mrs. Blacklidge refused, however, to say whether or not the letters were written to Nottingham.

**Still with Husband.**

In the second round Mrs. Blacklidge presented an interrogatory of 22 questions to the wife concerning the home life of the policeman. Upon these the defense expects to base its case. The defense will maintain Mrs. Nottingham has not lost the love of her husband because she and the policeman are living together. Mrs. Nottingham has declared she is not living with "Denny" as his wife but through necessity.

The interrogatory for the first time brought the name of Edward R. Litsinger, former member of the board of review into the case. A year and a half before the filing of the Nottingham suit Litsinger accused Mrs. Blacklidge of having participated in a fake swindle at Springfield in which he lost $50,000. In her questions Mrs. Blacklidge attempted in vain to wring an admission from Mrs. Nottingham that she had obtained four love letters from Litsinger.

The Nottinghams have been married 11 years and have a daughter, Jeanette, 7 years old. Mrs. Nottingham is 35 years old, her husband is 37 and the age of Mrs. Blacklidge is a closely guarded secret.

# GAS ATTACKS SPREAD TERROR TO VIRGINIANS

Fincastle, Va., Jan. 21.—(AP)—The Gas Man has been hurling gas bombs into rooms of farmhouses. There sleeping families are overcome or made violently ill.

Once or twice victims have caught glimpses of a man fleeing in the night and twice an automobile has been seen speeding away. Several times a woman's footprints have been found.

One doctor who has treated several victims says at least on one occasion chlorine gas was used. The gas attacks began on the night of Dec. 22 and have averaged two or three a week.


L. FRIEDMAN, INC. Furriers
301-305 North Michigan Avenue
One Block South of the Link Bridge

OUR GREATEST JANUARY SALE

Tremendous Selection
Drastically Reduced
for Immediate Disposal

| Formerly | | Reduced to |
|---|---|---|
| $ 135 | Muskrat Coats (Swagger and Full Length) | $ 79.50 |
| 245 | Raccoon Coats (Small Sizes) | 150.00 |
| 295 | Hudson Seal*, Self Trim Models | 169.50 |
| 335 | Hudson Seal* with Detachable Ermine Trim | 198.50 |
| 450 | Black Kid Caracul Coats, Silver Fox Collar | 249.50 |
| 435 | Hudson Seal* Coats, Silver Fox Collar | 249.50 |
| 435 | Black Caracul Coats (Fine Russian Quality) | 289.50 |
| 495 | U. S. Govt. Logwood Brown and Black Alaska Sealskin Coats | 295.00 |
| 495 | Leopard Coats | 297.50 |
| 495 | Jap Mink Coats, sizes 38 and 40 | 348.00 |
| 525 | Black Persian Lamb Coats (Fine Selected Skins) | 345.00 |
| 1250 | Eastern Mink Coats | 795.00 |

FUR TRIMMED CLOTH COATS REDUCED
$45 formerly to $99 — $55 formerly to $115 — $65 formerly to $160 — 50%
88.50 formerly $175 — 98.50 formerly $198 — 118.50 formerly $225 — 148.50 formerly $295 — some groups more than 50%

*Dyed Muskrat

CITY OF CHICAGO BOARD OF EDUCATION TAX WARRANTS ACCEPTED AT FULL FACE VALUE



John M. Smyth Company
Established 1867
Madison East of Halsted
MANUFACTURERS ~ RETAILERS ~ IMPORTERS

Largest Furniture Store in Chicago Est. 1867

OPEN TONIGHT

Club Chair
SMYTH QUALITY CUSTOM-BUILT

$19.75

DEFERRED PAYMENTS IF DESIRED

You have a choice of tapestry, fine damask or Strie cloth covering. And in all of these fabrics you have a choice of colors. This Chair is of large dimensions. It takes approximately five yards for covering. Reversible spring cushion, our quality construction, webbed seat, soft spring back, wide arms. We are famous for good upholstery. And the price will prove very attractive once you've seen this Chair.

TAXI Over Free from Loop to This Store

FREE Parking Service Right at Our Door

OPEN EVERY MONDAY AND SATURDAY EVENING UNTIL TEN O'CLOCK
For Estimate, Given Without Charge on Recovering and Repairing Upholstery, Telephone Monroe 7480



Quick relief for CUTS BURNS

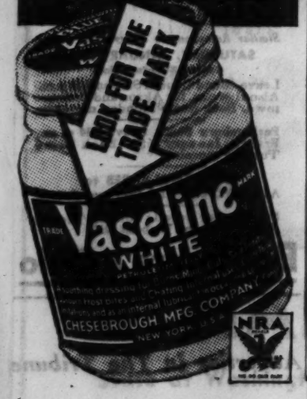




QUALITY, VALUE—ABOVE ALL, YOUR SATISFACTION

You save 40% to 50%
on the basis of our own replacement costs

1 AND 2-TROUSER SUITS & OVERCOATS

*a colossal clearance of fine clothes by the world's foremost quality makers*

$39.50 — *for quality that's the very ultra in custom luxury*

$29.50 — *Quality values that have stunned Chicago*

$22.50 — *Values that are causing national furor*

Wholesale costs are up—way up. And yet we're cutting all our present stocks—deeply, drastically—to clear them out before new spring goods arrive. That's our policy—your profit. You can save from 40 to 50%—if you buy now. There never was a more sensational opportunity

*Overcoats in every style, every fabric, every size, 6th fl. Men's suits—longs, shorts, stouts, extra sizes, regular, 2nd fl. Young men's suits—ultra-smart styles in single breasted, double breasted, bi-swing and sport models, 4th fl.*

MAURICE L. ROTHSCHILD
MINNEAPOLIS — State at Jackson CHICAGO — ST. PAUL

# MESSRS. BAILEY AND BATES LEARN FEEDING TRICK

## Hunger Strikers Given Milk Via Nose.

Leavenworth, Kas., Jan. 21.—(AP)—Harvey Bailey and Albert Bates, ex-members of that school of machine gunners which holds the fruit jar full of moonshine liquor to be standard equipment, struggled in vain at the federal penitentiary today to carry on a hunger strike in the face of forcible feeding of milk.

"Death or freedom from solitary," is the announced purpose of the desperadoes' refusal to eat.

But prison authorities have other plans for them. For one thing, about $100,000 of the $200,000 paid for the release of Charles F. Urschel, Oklahoma City oil man, whom they were convicted of kidnaping, has never been recovered. Department of justice authorities believe they know its whereabouts.

**To Alcatraz Later.**

For another, the two life termers and George Kelly, who was convicted with them, are scheduled to be sent later to the federal government's new prison for the more desperate convicts on Alcatraz island and it is proposed to deliver them in good shape.

Both Bailey and Bates, under violent protest, are being fed almost a gallon of milk daily.

Every four or five hours the prison physician, two guards, and two convict witnesses—the latter to forestall possible charges of the prisoners that they are abused—visit the cells.

The guards hold down the patient. The physician inserts a rubber hose with two outlets into his nostrils and pours down a pint of milk. There is some bad language.

**Put Up Battle.**

"We tried at first to be nice to them and insert the hose through the mouth," a guard explained, "but they soon learned they could shut off the milk by clamping down the teeth."

Apparently the "grapevine" carried the news to Bailey after Bates went on his hunger strike Jan. 7. Bailey, who is cut off by prison regulations from all contact with his friend, ceased eating Jan. 15.

Forcible feeding of Bates was begun Jan. 19. Then Bailey also was put under the treatment. Physicians said the latter was in better condition than Bates because he continued the drinking of water.

### 3 Cent Lincoln Stamps Exhausted; Order More

Washington, D. C., Jan. 21.—(AP)—Demands of stamp collectors for the 3 cent Lincoln stamp for use in connection with Lincoln's birthday, Feb. 12, have caused the postoffice department to order an unlimited number printed. The supply has been exhausted.

### ANOTHER CARUSO

*Enrico Caruso Jr., son of the famous tenor, whose voice is being hailed in Hollywood.* [Acme Photo.]

### ASK GRAND JURY QUIZ ON FLOOD AT LOS ANGELES

Los Angeles, Jan. 21.—(AP)—Grand jury investigation of the New Year's eve flood in the La Crescenta-Montrose district, which took more than 40 lives and destroyed hundreds of houses in this and other parts of the Los Angeles area, was asked at a mass meeting of some 500 persons today.

A resolution was offered by State Assemblyman James O'Connor and unanimously adopted, saying it was impossible for waters to follow established channels "due to conditions apparently contributed to by a series of mistakes of judgment, causing a diversion of said flood waters from their established channels, thereby causing loss of many lives, the wiping out of several hundred homes and causing untold suffering."

Petitions seeking the removal of E. C. Eaton, chief engineer of the Los Angeles county flood control district, were circulated.

### M. A. Traylor Continues His Steady Improvement

Melvin A. Traylor, president of the First National bank, who is confined to his Barry avenue home suffering from pneumonia, was reported "steadily improving" yesterday. His physicians said the improvement has been marked since Friday, when his condition was worst. According to the doctors, the lung congestion has loosened and his temperature has approached normal.

# INCREASE FACTOR GUARDS AS TRIAL IS PUT OFF A DAY

## Lack of Veniremen Delays Jury Completion.

Extra precautions were taken yesterday to guard John Factor, wealthy speculator, in the expectation that a jury will be completed tomorrow to try four Touhy gangsters for his kidnaping. There will be no session of the court today due to the lack of veniremen. Assistant State's Attorney Wilbert C. Crowley said additional guards had been assigned to protect Factor, whose testimony is needed in the trial in which the state is seeking death penalties.

The defendants are Roger Touhy, leader of the gang; Edward "Father Tom" McFadden, Albert "Polly Nose" Kator, and Gustav "Gloomy Gus" Schaefer. Eight men have been selected to serve on the jury and for a time Saturday it appeared that the additional four jurors might quickly be accepted by both sides.

**Causes Delay Intentionally.**

But Attorney William Scott Stewart, counsel for the gangsters, used a score or more peremptory challenges in dismissing men from the panel. He admitted he did so deliberately in order to put off completion of the jury until this week. The venire was not sufficient and as an additional fifty men could not be summoned over Sunday, it was necessary to delay the trial until tomorrow.

"The state seemed too anxious to get the jury Saturday," said Attorney Stewart in explaining his courtroom strategy.

**Hope of Defendants.**

Prosecutor Crowley saw in this defense move, however, only the hope of the defendants that something might happen to Factor before he takes the witness stand to identify them. Factor is under the necessity of going back to England to stand trial on charges of a $7,000,000 swindle, but he has not yet been taken into federal custody. He is being guarded by the state and after the trial will be surrendered to federal authorities.

Judge Michael Feinberg, presiding at the Touhy trial, ordered speed in the calling of jurors and declared he will tolerate no more delay. If the four needed jurors are not quickly obtained he will hold night sessions, he told the attorneys.

### Fishing Schooner Loses 2 of Crew in Heavy Storm

LIVERPOOL, Nova Scotia, Jan. 21.—(AP)—The Lunenburg fishing schooner Bruce Winowa reached port Saturday night reporting the loss of two of her crew. The seamen strayed from the vessel while tending trawls in a heavy snowstorm, the vessel reported, 13 miles off the coast.

# HACKETT KIDNAP CASE WILL REACH JURY LATE TODAY

## Swolley Alibi 'Fraud', Prosecutor Says.

The case of Gail Swolley and Frank Souder, charged with the kidnaping for ransom of James J. Hackett, Blue Island gambler, is expected to reach the jury in Judge Thomas J. Lynch's court this afternoon. Final arguments, for which a total of five hours will be allowed, are to be started at the opening of court. Prosecutor Mal Coghlan expressed confidence that a verdict would be returned by evening.

The case would have gone to the jury Saturday, but a legal dispute over an alibi offered by Swolley caused a delay and Judge Lynch ordered the jury locked up for the week-end.

**Odd Claim by Defendant.**

Swolley claimed he was in the office of one of his attorneys, T. J. McCormick, on May 27, 1933, when Hackett was abducted. Prosecutor Coghlan asked that the court call McCormick as its own witness, so he could be cross-examined, but this request was denied and McCormick was not placed on the stand by the defense.

Mr. Coghlan said his confidence in a verdict of guilty was not shaken by the Swolley alibi, which he will label a fraud in his demand that the defendants be condemned to the electric chair. Three other persons—Hackett, a friend of his, Frank Carney, and a co-defendant, Julius Augustus [Babe] Jones, who turned state's evidence, have positively identified Swolley as one of the kidnapers.

**Calls Alibi a Fraud.**

"With such evidence against Swolley, I am confident that the jury will believe, as we do, that his alibi was a flagrant fraud upon the court," said Mr. Coghlan.

The kidnap trial has created interest because, for the first time in Chicago, it has presented the situation of a gangster turning state's evidence.

### Sidney Fox and Husband Make Up After Quarrel

Hollywood, Cal., Jan. 21.—(AP)—Sidney Fox and her husband, Charles Beahan, who separated during a quarrel at a New Year's party, have talked things over, they said today, and decided to abandon all plans for a divorce for the present. "In spite of our recent difficulties," said Miss Fox, film actress, "our marriage has meant too much to both of us to end it without serious consideration. He have determined to take time to think things out."

# CONFEREES BEGIN LIQUOR CONTROL DRAFTING TODAY

## Must Settle Dispute on Advertising Signs.

The legislature will resume consideration of the state liquor control bill at Springfield today. Indications are that the measure will be called for passage tomorrow.

A number of differences must be ironed out first, and these will be discussed by a conference committee of the senate and the house at 4 o'clock this afternoon. The committee members expressed hope last night that the final drafts of the bill may be printed and placed on the members' desks by tomorrow.

**Saloon Signs Are Issue**

One of the principal differences in the bill to be considered by the conference committee this afternoon deals with the question of whether beverage manufacturers shall be prohibited from furnishing advertising signs to saloons.

According to Wilton A. Simpson, a member of the Chicago Electric association, comprised of sign manufacturers, such a prohibition, if adopted, will throw 2,000 men out of work in Chicago, and nullify at least $250,000 worth of sign contracts.

**Blames Small Breweries.**

Mr. Simpson said most of the 40 sign companies in Chicago are now working overtime to meet the demand of the brewers. One company alone, he declared, has $60,000 in contracts for signs. All these companies, Mr. Simpson added, employ painters, glass blowers, electricians, sign erectors, and other skilled workers. He charged that some of the smaller breweries, with political support, are backing the advertising sign prohibition because they can't afford to furnish signs themselves.

### Born Without Hands or Feet; Graduates at 15

New York, Jan. 21.—[Special.]—Regardless of the handicap which brought him into the world without hands or feet, Alexander Alazraki, 15, of Brooklyn, will graduate from public school 181 Thursday an honor student.

# GIRL PRETENDS HER OWN BABY IS A FOUNDLING

## Police Upset Plan of Young Mother.

*(Picture on back page.)*

An 18 year old mother's plan to adopt her own infant daughter as a foundling was thwarted by the police yesterday. The mother, Mrs. Mary Kloiber, 1907 Lowell avenue, tramped the streets all Saturday night with the baby, Mary Jane, 10 months old, in her arms after a quarrel with her husband. In the morning she hailed a taxicab driver in Grant park at Monroe street.

"I've just found an abandoned baby," she cried excitedly. "Hurry to a hospital." The driver started for St. Luke's hospital, stopping on the way to pick up a south park policeman. After the baby was left at the hospital Mrs. Kloiber was taken to the Central police station to make a statement.

**Tells of Finding Baby.**

Sergt. John Sojat questioned Mrs. Kloiber. She said she had been looking for a job and found the baby lying on the ground when she went into Grant park to rest.

Sergt. Sojat ordered the young woman to direct him to a restaurant where she said she had applied for work. She protested that she had forgotten the address. On further questioning she broke down.

"I've been having trouble with my husband, Joseph," she said. "On Saturday he told me to get out and leave the baby.

"I went, but sneaked back and got Mary Jane. I decided to get a job. I walked and walked. Once in awhile I would find a bench and sit down. I only had a few cents. I spent that during Saturday night for some milk which I had a druggist heat in his store for baby.

**Police Spoil It.**

"I decided then to make people believe I found the baby in Grant park. I knew it would get care, and nobody else could claim it. In a couple of weeks, when I had a job, I would adopt Mary Jane. But you spoiled it."

At the hospital it was found that the baby was suffering from exposure, but her condition was not serious. When the mother first told her story of finding the child in the park the police thought it might have been a victim of kidnapers, because it was well cared for and well dressed.

Mrs. Kloiber expressed love for the baby. She said, however, that on no condition would she return to her husband, who is a partner in a laundry business. Sergt. Sojat said he would take the mother to the Court of Domestic Relations this morning in an effort to solve her problem.

# POLICE NAB FUGITIVE KANSAS CONVICT AS HE ENTERS MISSOURI

Kansas City, Mo., Jan. 21.—(AP)—Charles Clifton McArthur, 29 years old, one of seven convicts who escaped over a wall of the Kansas penitentiary at Lansing Friday, was captured by city detectives here today while officers continued their search throughout Kansas and Oklahoma for the other fugitives.

McArthur, his right leg swollen from fracture of an ankle bone suffered in jumping from the wall, descended from a street car that brought him from Kansas City, Kas. He was recognized by the detectives from prison photographs. He still wore his blue denim uniform.

Police said McArthur, who has a record as a murderer and robber in Oklahoma, Kansas and Texas, had walked the 35 miles to Kansas City seeking a sanctuary where he could receive medical attention for his leg.

Jim Clark and Frank Delmar disappeared near Pawhuska, Okla., yesterday after releasing Louis Dresser, 26 year old rural school teacher whom they kidnaped from his home near Wolcott, Kas., for a wild flight in his motor car.

Dresser returned home last night, apparently none the worse for his 1,100 mile detour.


FIRST STATE PAWNERS SOCIETY
42 South Clark Street
Loans on Diamonds and Jewelry
UNDER STATE SUPERVISION will hold an
AUCTION SALE
An unusual collection of unredeemed pledges, consisting of high-grade modern diamond jewelry, watches, silverware, antiques
Tuesday Jan. 23, 10 A. M.
at
WILLIAMS, BARKER & SEVERN
229 So. Wabash Avenue
PUBLIC EXHIBITION—MONDAY, JAN. 22ND
DIRECTORS:
John V. Farwell, John McKinlay, John Stuart, John R. Wilson, T. E. Donnelley, Howard W. Fenton, Kent Chandler, A. A. Carpenter, Albert B. Dick, Jr.

CASH FOR OLD GOLD
Jewelry, watches, gold teeth, plated articles, diamonds, silver, etc. This institution is operated by public spirited citizens to help you obtain cash. WE WILL PAY YOU FULL GOVERNMENT PRICES
Licensed by U. S. Government Established 1900
Chicago Gold Smelting Co.
59 E. Madison St., 5th Floor
(Mallers Bldg., corner Wabash, Room 515)
Member Chicago Assn. of Commerce

Spring Suit Prices Will Be Around 40% Higher
Save by Buying Now
HART SCHAFFNER & MARX
SUITS
$24.50
$29.50 and $34.50
ONE AND TWO TROUSERS
Hart Schaffner & Marx suits famous for leadership in quality, style, Value—new colors and styles, single and double breasteds for men and young men—year-round suits, buy them now and save around 40%.
Hart Schaffner & Marx OVERCOATS 22.75 and 27.75
SALE OF MEN'S TIES Stylish patterns and colors remaining from this Season's sellings. $1
HATS REDUCED
BASKIN
State St North of Adams — Clark St at Washington

To wind up the I. MILLER 41st Anniversary SALE with a big thrill—

Thrill-giving values—every one of them—these most seasonable Suedes! The famous I. Miller Beautiful Shoes! Ingenues! De Luxe models! When you see them, you'll never be satisfied with just one pair (if you're human).

Also genuine alligator, kid, calf, rough-surfaced leathers. Regularly priced 8.75 to 11.75. now 6.85

A special group of kidskin shoes to wear as summer approaches. Formerly 11.75. now 8.85

I. MILLER
137 SOUTH STATE STREET
near Adams

New! Fashions Alive—Gay—Young—Heralding a New Season!
500 EARLY SPRING DRESSES!
2 FOR $15
Prints—Vivid with Springtime Flowers
White—Crisply Fresh on Black or Navy
Pastels—Soft as a Spring Breeze
They'll make you think of the first crocuses—these spirited new prints—and the flirtatious, crisp bows and gilets of organza on dresses of black or navy blue will delight your heart and put spring in your step! Prints combined with dark colors, too—and, best of all, you can have TWO for so very little!

Women's and Misses' Sizes
DAVIS—FOURTH FLOOR—SOUTH.
THE DAVIS COMPANY
The Store of Service, Quality and Low Prices
State, Jackson, Van Buren. Telephone: Wabash 9800

"N. R. A.—We Do Our Part"
WHY HAVE GRAY HAIR OR DANDRUFF?
Marvelous, Positively Safe Liquid Works Like Magic!
You, too, can have gloriously beautiful hair, free from GRAY and DANDRUFF.
Don't lose your job or social position due to these handicaps. Try the truly wonderful DOUBLE-ACTING liquid Nourishine for Gray Hair and Dandruff.
Nourishine is applied like a tonic—so easy to use. You get SAFE and POSITIVE results. Your hair will become soft, lustrous, with a natural appearing color that defies detection. Nourishine is absolutely non-injurious to hair or scalp—is positively beneficial.
"Nourishine's tonic-like qualities make it the BEST hair preparation," every user enthusiastically says this about Nourishine.
No matter what you have tried for gray hair or dandruff, forget past disappointments and try this absolutely different liquid. It is not greasy—does not rub off nor stain scalp or linen. The one liquid imparts any color. You can easily prove it best for gray hair and dandruff. Try Nourishine now!
For better results use NOURISHINE SHAMPOO. Contains no acids that hinder the action of Nourishine.
Write for our free booklet, "Home Care of the Hair." Contains helpful hints on the home care of permanents, marcels, oily and dry scalp, describes coloring methods, etc.
Nourishine, $1.25; Shampoo, 50c; at drug and department stores. NOURISHINE COMPANY, 939 S. Broadway, Los Angeles.
NOURISHINE BEST FOR GRAY HAIR

B&O TRAVEL BARGAINS
Round Trip Coach Excursions
PITTSBURGH $6.50
WHEELING 6.00
NEW CASTLE 6.50
YOUNGSTOWN 5.50
AKRON 5.25
Similar Reductions to Many Other Points
SATURDAY, JANUARY 27th
Central Standard Time
Leave Grand Central Station 8:30 p.m. Also 11:00 p.m. for Akron and Youngstown. Back home Monday morning.
Parkersburg $6.25. Leave 8:30 p. m., Friday, January 26th. Back home Tuesday morning.
VERY LOW FARES to ALL B&O POINTS every week-end.
For further details consult Ticket Agent or phone Wabash 2211.
Baltimore & Ohio

Advertise in The Tribune

# WARM WEATHER LURES DRIVERS; TRAFFIC HEAVY

## Parks and Golf Courses Also Crowded.

*(Picture on back page.)*

Unusually warm weather for January prevailed in Chicagoland yesterday, and thousands of motorists were lured out for drives. All highways carried heavy traffic and many were jammed with long lines of motor cars. City and county police said the traffic was the heaviest in months.

The parks and golf courses also were crowded. A total of 319 played golf at Olpmpia Fields, giving the courses, No. 2 and No. 4, a midsummer appearance.

The temperature reached a maximum of 55 degrees at 1:30 p. m. A clear sky and balmy, springlike breezes made the day more enjoyable. The temperature was a maximum for this month. The maximum for January, 1933, was 57 degrees, reached on the 19th.

**Rain Possibility Today.**

The forecast for today calls for more mild weather, but with the probability of rain. Parts of Minnesota and Wisconsin were covered with a fog and a drizzling rain last night. Mail planes were grounded at St. Paul.

One of the most difficult traffic conditions observed yesterday was on Foster avenue, at the junction of Sheridan road, the connecting link between the popular traffic outlet to the north shore and the outer drive. At times the automobiles were backed up in stationary lines as far north as a half mile on Sheridan road, north of Foster. Many south bound motorists were directed to continue south in Sheridan road by the traffic police stationed at Foster avenue, because the busy corner was too congested to permit them to make the left turn east on to the new Outer drive.

**Heavy County Traffic.**

The Morton Grove highway police said traffic on Milwaukee and Waukegan roads was as heavy as the normal for a summer Sunday. Willow Springs highway police said traffic was "like the middle of July."

The Homewood station reported a volume of about 70 per cent of summer traffic, the heaviest since last fall. The state highway police at Chesterton, Ind., which gets reports from six counties, said the traffic was the heaviest since the closing of the World's Fair.

## SMASH WINDOWS IN INDEPENDENT 8C MILK STORE

Three windows of an independent cash and carry milk store, which opened up Saturday at 2412 Blaine place, were smashed early yesterday in an attack believed by Summerdale police to have been due to the price dispute between independent and large organized dairies. The store is owned by John Horn, 6456 North Hoyne avenue, and sells milk provided by the independent Meadowmoor dairy at 8 cents a quart. None of the milk in the store was damaged, but the interior was splattered with red paint. It was thought that milk bottles full of paint had been tossed through the windows.

## FAMILY OF 8 SAVED FROM FIRE

*Erwin Schreiber, his wife and six children, who were carried down ladders yesterday when fire trapped them in a four story flat building at 1752 West Chicago avenue.* [TRIBUNE Photo.]

### Flames Cheated

After an examination of the smoldering basement of a four story brick building at 1752 West Chicago avenue, firemen late yesterday determined that spontaneous combustion was the cause of a fire which caused damage estimated at $10,000.

Six children, two women and two men were carried down ladders to safety. Twenty or more other occupants of the building fled to safety. One other jumped to safety and suffered minor injuries.

The fire broke out in the basement of D. Nemtzow's hardware store and smoke soon filled the building. Nemtzow and his family, aroused from their sleep on the second floor, fled to the street after shouting warnings to other occupants of the building. 2-11 alarm was sounded soon after fire truck No. 19 arrived and rescued those occupants who had failed to make good their escape. A 3-11 alarm was later sounded by Chief Fire Marshal Michael Corrigan.

### Burglars Loot Benefit Dance Chairman's Home

Burglars, apparently seeking money collected at a benefit dance, ransacked the home of John P. Doering, 7922 Fletcher street, Elmwood Park, chairman of the entertainment committee of the Elmwood Park Taxpayers Civic association last night. The money was safe in a bank. The intruders took several watches, some jewelry, and savings banks belonging to the Doering children.

## ON WAY TO WIFE FATHER, 2 GIRLS KILLED BY TRAIN

Goshen, Ind., Jan. 21.—[Special.]—An east bound New York Central passenger train struck an auto today, killing Dale Hite, 42, and his daughters, Harriet, 16, and Elolene, 12. Hite was on his way to Millersburg to call for his wife who had been visiting friends.

# ALASKA GROWS WARMER, SAYS WEATHER EXPERT

Washington, D. C., Jan. 21.—(AP)—Two opposite climatic changes in the far north, one of which he believes may help explain the fate of the lost Norse colonies in Greenland, have been found by Prof. Robert F. Griggs of George Washington university.

For some reason, he reported to the Washington Academy of Sciences, the climate of Greenland apparently has been growing colder for several centuries, while that of Alaska, on the opposite side of North America, is growing warmer. The evidence is found in plant life of the two regions.

Greenland's increasingly cold climate may well be the real explanation of the mysterious disappearance of the Norse colonies, Griggs suggested. They were first settled about 986 A. D. by Norwegians under Eric the Red and once attained a population as high as 3,000. After flourishing for more than 400 years, however, their communication with Norway was cut off in 1410 and a ship visiting Greenland in 1585 found no trace of them.

Bodies of the ancient colonists have been found buried in ground that is now perpetually frozen, Griggs said. In many of the graves old tree roots have been found that had grown entirely through the buried bodies, penetrating even the marrow of the bones. These trees could not have grown in frozen soil, he pointed out, and it is unlikely the colonists would have dug many feet into frozen soil to bury their dead.

Griggs concluded therefore that the soil was not perpetually frozen at the time of the burials, and that a warmer climate than that of today prevailed in Greenland when the colonies were first settled nearly 1,000 years ago.

Evidence that Alaska's climate is growing warmer is found in the advance of the forest line into the treeless tundra at the rate of one mile per century, Griggs said.

## FRENCH POLICE HUNT GERMANS IN ROBBERY; 1 DEAD

MULHOUSE, France, Jan. 21.—(AP)—This peaceful valley, near the Swiss frontier, was excited today by a manhunt for two Germans suspected of implication in a bank robbery at Basel Dec. 5.

A civilian mistaken for one of the fugitive was reported to have been killed by a policeman. The latter, the report said, became insane when he learned of his error.

Two policemen were shot in a Basel rooming house and two other persons wounded when the bank robbers were cornered near Laufon.


NRA

1934 STYLES
1934 PATTERNS
1934 WOOLENS

*At a January Sale Price!*

MEN'S 2-TROUSER
SUITS

*Specially Purchased and Placed On Sale While They Last—*

$35

It was a daring move on our part to close our semi-annual sale and offer this new clothing, but public response indicated we had what Chicago wanted. The quantity is limited—come in as soon as possible.

•

FINE OVERCOATS
*Drastically Reduced!*
$29

We went through our regular stock of overcoats and picked out the choicest styles, then priced them to make a value companion to our $35 suits

THE HUB
HENRY C. LYTTON & SONS
State and Jackson | Orrington and Church | Marion and Lake | Broadway and Fifth
CHICAGO | EVANSTON | OAK PARK | GARY



HANAN'S

*Removal Sale*

Many shoes reduced still further as sizes become limited

WOMEN'S SHOES
$6.95 Including New Shoes Formerly to $12.50

HANAN'S Men's Shoes
8.85
Including famous Panama, Dundee, Viking lasts.

Other groups reduced to
5.95 6.95 10.85

OTHER WOMEN'S SHOES AT
4.95 5.85 8.85 9.85

HANAN & SON
State at Washington | Madison at Wabash



WANZER CARRIES ON...

without sacrificing quality or service

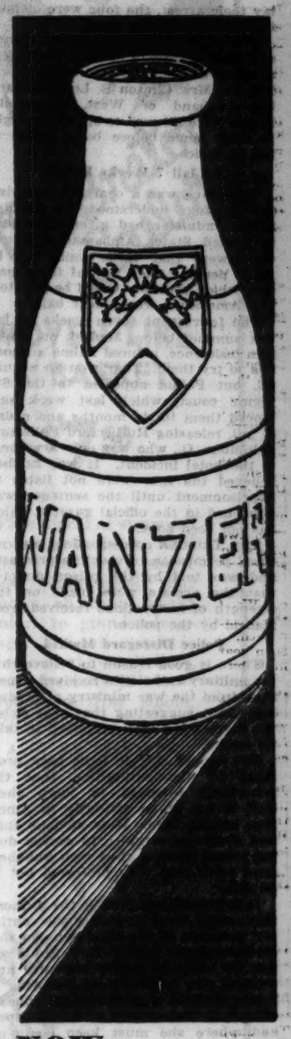


NOW.. 10¢ A QUART
*delivered to your home*

• The company which Sidney Wanzer started in 1857 is still owned and operated by the Wanzer family.

• The history of this company, which has always maintained its complete independence, is notable for the constant pioneering it has done in the interest of its customers.

• It was the first to receive fresh country milk shipped into the city by train, when that event was revolutionary.

• It was the first to adopt pasteurization, long before that was required by law.

• One of its recent contributions to the improvement of Chicago's milk supply is the famous Wanzer Sunlight Milk Plant.

• We believe the fundamental reason for the steady growth of the Wanzer business has been the strong feeling of loyalty between ourselves, our employees, our dairy farmers, and our customers. Our primary objective, during this more than three quarters of a century, has been the delivery to Chicago homes of the finest, purest milk that it is possible to produce.

• The way to get Wanzer's milk is at your own door, delivered by a courteous Wanzer salesman. There has been, there will be, no sacrifice whatever in the quality and service with which the name of Wanzer has been synonymous since 1857.

• Wanzer carries on . . . and invites every family unfamiliar with the rich flavor of Wanzer's milk to give it a trial . . . by telephoning Boulevard 7900.

WANZER'S MILK

"Is this the Wanzer Company? I am the third generation in my family to be taking your milk. I am raising my children on it... and I just want you to know that I still appreciate the high quality of your milk and your service. It must be gratifying to you, during these troublesome times in your industry, to know that your customers are for you 100%."

SIDNEY WANZER & SONS
CHICAGO'S Est. 1857 OLDEST MILK COMPANY
PHONE BOUlevard 7900

# FOUR AMERICANS JAILED AT PALMA DESPITE PROMISE

## Were Expecting Pardon from Spain.

[Chicago Tribune Press Service.]

PALMA, Mallorca, Jan. 21.—The spirit of persecution with which Palma authorities have treated the four Americans concerned in last summer's slapping of a civil guard in a local hotel was evidenced again today when, despite instructions from Madrid to delay their arrest, the four were clapped into the county jail here.

Walter Blodgett of Stamford, Conn., and Roderick Mead of New York were arrested in the early hours this morning, but Mrs. Clinton B. Lockwood and her husband of West Springfield, Mass., were allowed to spend the night in their home before being taken to jail by police.

**In Jail 7 Weeks Before.**

The move was a complete surprise, for the four understood the Spanish foreign minister had given assurance to United States Ambassador Claude G. Bowers that they would not be jailed pending their appeal for a pardon, which probably would be granted. The Americans were under bail.

The four spent seven weeks in jail last summer before Madrid, on American insistence, induced Palma authorities to try them. They won an acquittal, but Palma appealed to the Supreme court, which last week sentenced them to six months and a day in jail, releasing Rutherford Fullerton, Columbus, O., who was only a witness to the hotel incident. It was further believed the four were not liable to imprisonment until the sentence was published in the official gazette, which has not been done.

THE TRIBUNE correspondent was refused permission to visit the prisoners and was told by the prison director that the arrests were made on the strength of instructions received from Madrid by the police.

**Police Disregard Madrid.**

There is good reason to believe that the military authorities received a message from the war ministry at Madrid last night suggesting that they delay the arrests but they preferred to take no notice.

The excuse said to have been proffered by the authorities, that the Americans intended to jump their bail, is not taken seriously in American circles here. It is obvious they had every opportunity to escape during recent months. But such was their good faith that they preferred not to do this.

It is pointed out that if the authorities merely want to assure the continued presence of the Americans on this Mediterranean island they could do this by ordinary police vigilance and without the necessity of throwing a young married woman into an unheated jail in the middle of a cold spell and where she must keep company with criminals.

**Release Is Promised.**

[Chicago Tribune Press Service.]

MADRID, Spain, Jan. 21.—United States Ambassador Claude G. Bowers tonight on receipt of news that four Americans charged with assaulting a civil guard were again imprisoned immediately got in touch with Minister of State Leandro Pito Romero, who expressed himself as surprised at the news.

Later the minister informed Bowers that he understood the military authorities in Palma had information that the Americans intended to jump their bail. He said the government intended to act vigorously and that the prisoners would be released before tomorrow night.

In legal circles it is not seen that the cabinet can do much to aid the Americans beyond making indications to Palma authorities as to the advisability of setting them at liberty until the governing commission of the supreme court resolves the case.

# HINES DENIES MAKING ESTIMATES ON VETS' RELIEF PLAN TOO HIGH

Washington, D. C., Jan. 21.—[Special.]—American Legion charges that the federal veterans' administration made up "trick" estimates of the costs envisioned in the Legion's veteran relief program, encountered hot denial today by Brig. Gen. Frank T. Hines, veterans' administrator.

Addressing a letter to Edward A. Hays, commander of the Legion, Gen. Hines denounced the Legion's criticisms of his estimates as "wholly uncalled for." He took exception to inference of ulterior motives and lack of integrity.

A Legion pamphlet asserted government estimates erred on the costs of the Legion proposals, especially on allowances for service connected disabilities, widows, and children, and hospitalization. The pamphlet accused Gen. Hines of making estimates 40 per cent to high, and inferred that he did so to aid the campaign against increased veterans' benefits.

Gen. Hines retorted that the Legion had neither the information nor experience necessary for making proper cost estimates and told Commander Hays that the Legion's own special rehabilitation committee had admitted the administration's estimates were more nearly correct than its own.

"Had representatives of the American Legion seen fit to ask for the bases of the estimates they would have been gladly furnished," Gen. Hines asserted, "and I am sure that the resultant discussion would have been mutually advantageous and would have made unnecessary this present controversy."

**ARGUES OVER MONEY; KILLED.**

Cornelius Smith, 44 years old, 4218 Calumet avenue, colored, was shot and killed in his home early yesterday by Georgia Perkins, 46 years old, also colored, with whom he lived, in an argument over money.

# 3 BANK BANDITS CAPTURED, ONE WITH HIS BRIDE

## Confess 2 Robberies and Reveal Caches.

*(Pictures on back page.)*

Three downstate gunmen were turned over to authorities of Hancock county yesterday to answer charges of bank robbery. The removal order was issued by Capt. John Stege for fear an effort would be made to secure the release of the prisoners on writs of habeas corpus.

Lloyd Lorraine, 35 years old, alleged leader of the gang, was arrested with his wife, Mabel, in a raid on an apartment at 825 Buena avenue early yesterday. Earlier Streator police had seized Harry Rosa, 23 years old, and brought him to Chicago in the belief he might be wanted for crimes here. Emil Cortez, 30 years old, the other member of the trio, was arrested by a detective bureau squad Thursday.

**Confess Two Robberies.**

Police said the three men have confessed participation in two bank robberies in recent weeks that netted them more than $15,000. Streator police also took into custody Rosa's wife, Catherine, 19 years old and a bride of seven weeks; Rosa's half brother, Tony, and Mrs. Lydia Morgan. The three women were released last night.

Three officials of the Nauvoo State bank in Hancock county, which was robbed of $11,000 last Wednesday, identified Harry Rosa, Lorraine, and Cortez as the robbers yesterday. The bank officers were C. A. Saling, cashier; K. J. Reinhardt, assistant cashier, and S. E. Lauther, bookkeeper.

In their confessions the men disclosed where much of the loot has been cached and surrendered keys to safety deposit boxes in several banks. Keys to a new automobile purchased by Lorraine last week were also found.

**Bride Near Collapse.**

Police said none of the gang's robberies were committed in Chicago. It is believed, however, that the band included the five young gunmen who were captured by a posse of 250 near Basco, Ill., on Friday after robbing the State Bank of Girard of $5,000.

Rosa told police he was on his honeymoon when Streator police interrupted. His wife, whom he met in a north side café only four hours before he married her, was near collapse at the Marquette police station last night. She said she thought her husband was a bank teller.

# LIBRARY OF CONGRESS TO GET ALL FILES IN LONG REPEAL BATTLE

Washington, D. C., Jan. 21.—(AP)—Jouett Shouse, in his last annual report as president of the Association Against the Prohibition Amendment, said today that all files of the association will be presented to the Library of Congress for preservation as reference and research material.

"The complete story of the collapse of national prohibition in the United States is to be preserved there for historians of the future," Shouse said. "Those files will constitute a reservoir of incalculable value to students bent on detailed research into the prohibition era."

The report was largely a chronicle which, Shouse said, was designed "to stand as a convenient handbook of the repeal movement and guide for future reference when inquiries are undertaken as to how repeal was carried to its final, triumphant conclusion."

## *H.G. Wells to Produce Movie of Machine Age He Expects*

[Copyright: 1934: By the New York Times.]

LONDON, Jan. 21.—H. G. Wells has decided to produce his first film. He said today that he believed a wonderful film could be made by looking 150 years into the future. The new film will depict an era in which the machine is everything. Mr. Wells intends to work at the Elstree studios in collaboration with Alexander Korda, producer of "The Private Life of Henry VIII." About $300,000 will be spent on the film.

EDUCATIONAL.

BE OUR GUEST AT THE OPENING
Class Tues. Night 7 p. m. in
EFFECTIVE ENGLISH
A short course dealing with the psychology of Speech and Effective English — personality and confidence development. Great American speakers. Speech principles in composition.
Berlitz School of Languages
Auditorium, 56 E. Congress. Harr. 0392

# 6 DEAD IN DAY OF INJURIES IN AUTO CRASHES

While taking his 5 year old daughter for a Sunday drive, Earle Anthony, 34 years old, 7829 Schubert avenue, was fatally injured yesterday afternoon when his automobile was struck by another car at North and 76th avenues in Elmwood Park.

The child, Gloria, was taken to the Oak Park hospital with lacerations and possible internal injuries. The driver of the other car, Mrs. Ruth Gross, 29 years old, 5838 West Lake street, was held for the inquest.

William R. Smith, 44 years old, 739 West 117th street, was killed yesterday morning at Spring Valley, Ill., while he was en route to Galesburg. His car skidded on the frosty pavement and upset in a ditch, pinning him underneath.

Five other deaths increased the Cook county auto death toll for 1934 to 92. The victims:

**Miss Marie Dolan,** 23 years old, 4126 Cornelia avenue. Died in the Belmont hospital of injuries incurred when a car in which she was riding collided with another at Schubert and Laramie avenues late Saturday. She was riding with Roman Niemiec, 24 years old, 4204 West Walton street.

**Leon Reed,** 50 years old, 1153 East 63d street. Died in the Provident hospital of injuries incurred when he was struck at South Parkway and East 43d street by a car driven by Clarence Lee, 27 years old, 136 East 49th street, colored.

**Mrs. Catherine Schuster,** 68 years old, 11820 South Peoria street. Died in the Roseland Community hospital after she was struck at Halsted and 118th streets. The driver, Chester G. Crumb, 44 years old, 111 Kinzie street, Thornton, Ill., a bandmaster in the Chicago Heights schools, took the injured woman to the hospital.

**Matthias Fischl,** 43 years old, 2010 Fremont street. Died in St. Joseph's hospital of a skull fracture received Jan. 14 when his car skidded and crashed into a safety island at La Salle street and North avenue.

**Mrs. Grace Harling,** 60 years old, 151 West 57th street. Died early today in the Englewood hospital from injuries received earlier in the night when she was struck at Englewood and Stewart avenues by an automobiles driven by Louis Mintz, 439 Englewood avenue.

A STARR BEST
ESTABLISHED 1902
SALE
MEN'S HOSE

$1.35
Our finest quality English full-fashioned silk and wool mixed hose. One-half pure silk and one-half pure lambs wool...neat two-tone effects. Regular $2.50 quality
A STARR BEST
FINE CLOTHES for MEN
11 to 15 NORTH WABASH AVENUE
Just North of Madison Street

David Adler
189 N. MICHIGAN AVE.

January CLEARANCE of Quality FURS
at Prices Below Wholesale Cost
REDUCTIONS UP TO 50%
LAPIN SWAGGER ..... Now $65
HUDSON SEAL (Dyed Muskrat) Now $145
SIBERIAN SQUIRREL ..... Now $165
RACCOON ..... Now $165
RUSSIAN KRIMMER ..... Now $175
BLACK CARACUL ..... Now $195
GENUINE MINK ..... Now $695
SILVER FOX SCARFS ..... Now $65 and up
CHOICE SELECTED SKINS
A nominal deposit will reserve next winter's fur coat...BUY NOW!
Tax Warrants and Wage Assignments Accepted

DRY CLEANING
Limited Time Only!
DRESSES
COATS--SUITS
DRY CLEANED AND PRESSED
This Price Includes Ladies' Plain Dresses and Coats, Men's Suits and Topcoats
BRING THIS AD WITH YOU
Phone Har. 5672 for Store Address Nearest You
This Offer Good at Loop, Evanston and Neighborhood Stores
STERLING CLEANERS
202 S. STATE Corner Adams Room 416
190 N. STATE State-Lake Bldg. Room 300
6 for $2.00
9 for $3.00
3 CASH and CARRY Plus INS. FOR $1.00

SUBSCRIBE FOR THE CHICAGO TRIBUNE

Unprepared for winter

his resistance is low.....

To all outward appearances two people may seem equally prepared for winter. There may be a difference, however, in their physical condition — in the amount of *resistance* they have!

To which group do you belong? Have you still the old idea of waiting until you're sick to build up your resistance? Or do you prepare for winter hazards *in* advance by increasing your physical forces regularly every day.

If you aren't doing so, begin now. Follow the example of many other people, and try *Squibb Adex Tablets-10 D.*

You'll benefit from the regular use of this pleasant new type of resistance-builder! With every tablet, you receive an abundance of two health-protecting factors —Vitamins A and D.

These are the valuable factors provided by halibut- and cod-liver oils and Viosterol. Now combined in *Adex* tablets!

Squibb prepares these tablets by special processes which ensure their vitamin richness. Squibb Adex tablets are different from any other concentrate! Take them regularly every day.

Ask any reliable druggist for them. And specify *Adex*—the resistance-builder made only by E. R. Squibb & Sons, manufacturing chemists since 1858.

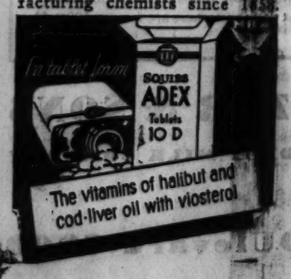


"COWBOYS NEED HEALTHY NERVES — AND, BELIEVE ME, SO DO HOUSEWIVES"

Eddie Woods, All-Around Champion Cowboy, *says:*

"To have nerves that can take it, I smoke only Camels. I've tried them all but Camels are *my* smoke! They have a natural mildness, and I like their taste better. Camels do not jangle my nerves, even when I smoke one after another."

Mrs. Phyllis L. Potter, Home Maker, Montclair, New Jersey, *says:*

"I don't doubt but what it takes healthy nerves to ride an outlaw horse! But any woman who is a home maker will agree with me that shopping, cleaning, answering the doorbell a dozen times a day, and tending to all the other duties of running a household are enough to jangle *anybody's* nerves. I know that I have to be careful in choosing *my* cigarettes. I am a confirmed Camel smoker because I can smoke Camels freely without a hint of jumpy nerves. And they are the *mildest* cigarette I ever smoked!"

How Are YOUR Nerves?

Fortunate indeed is that modern man or woman who does not get nervously upset. Raw, jangled nerves seem, all too often, to be the order of the day.

If *nerves* are your problem, we suggest a check-up now—on your eating, sleeping, and smoking. Get a fresh slant on your smoking by trying Camels. Much is heard about the tobaccos used in various cigarettes. But this is a fact, as any impartial leaf-tobacco expert will tell you:

**Camels are made from finer, MORE EXPENSIVE TOBACCOS than any other popular brand. An important fact to nervous people!**

Everywhere you see Camels smoked more and more. People *do* care about mildness...about good taste...about their nerves. And Camels *never* get on your nerves...never tire your taste.

CAMEL'S COSTLIER TOBACCOS

NEVER GET ON YOUR NERVES...NEVER TIRE YOUR TASTE

Copyright, 1934, R. J. Reynolds Tobacco Company

TUNE IN! *CAMEL CARAVAN featuring Glen Gray's CASA LOMA Orchestra and other Headliners Every Tuesday and Thursday at 10 P.M., E.S.T.—9 P.M., C.S.T.—8 P.M., M.S.T.—7 P.M., P.S.T., over WABC-Columbia Network*

# PASTOR ASSAILS HALTING OF CWA CHURCH PROJECT

## Calls Redecorating Work "Social Benefit."

The Rev. James G. Halleran, pastor of Holy Family Roman Catholic church in North Chicago, yesterday criticized civil works administration officials for withdrawing support of redecoration work in his and two North Chicago churches. He addressed 500 parishioners at two morning masses.

Work on the church projects was stopped Jan. 12 by William F. Kirkham, Lake county CWA administrator, on the ground that churches do not come within the province of the CWA because they are not public buildings. Mr. Kirkham's order followed a complaint of unfairness by the Rev. Harvey F. Siemsen, minister of the Highland Park Evangelical church, after the Rev. Mr. Siemsen's application for similar aid had been denied, along with those of three other Highland Park parishes.

The matter has been referred to Frank D. Chase, Illinois CWA administrator, for final decision.

Father Halleran said yesterday that the three North Chicago church redecoration projects were included in a public buildings program submitted by Mayor Walter L. Atkinson and approved by Mr. Kirkham. Mr. Kirkham denied knowing of this until the matter was called to his attention by the Highland Park minister.

Father Halleran said that work on churches is one of the best methods of carrying out expressed purposes of the CWA of "work for social and economic benefits" as outlined by President Roosevelt. He said the enduring value of such church work is in contrast to the "wasted" work on many public projects.

### Catch Boardwalk Beggar with $5,200 in Pocket

Atlantic City, N. J., Jan. 21.—(AP)—Arrested begging on the boardwalk today, Louis Block, 81 years old, was found to be carrying money and securities totaling $5,200.

### GIVEN U. S. POST

*Mrs. Marie Proctor of Seattle, who has been appointed commissioner of immigration for that district.*

[Acme Photo.]

### CHIEF OF POLICE WRITES EXPOSE, SHOOTS HIMSELF

Irvington, N. J., Jan. 21.—[Special.]—Acting Chief of Police Walter Engemann shot himself today and the hospital reported him dying. Mr. Engemann last week succeeded Chief Andrew Coleman, suspended in the inquiry into charges of a police-gang alliance to operate a slot machine racket.

Prosecutor W. A. Wachenfeld of Essex county asserted Mr. Engemann left a letter of "such importance and significance" that he would keep it secret for the grand jury Tuesday. Mr. Wachenfeld ordered Mr. Engemann's home and hospital guarded and all information withheld. It was denied that official misconduct was imputed to the wounded man.


*Three weeks ago we sold 919 of these in one day!*

MORE ADORABLE LITTLE DRESSES

in This Unusual Selling

Sizes 2 to 6 — $1.45

Infants' Room, Fourth Floor

Also in Evanston and Oak Park.

EIGHT DIFFERENT STYLES TO CHOOSE FROM

Eight different styles—all as smart as can be—every one carefully detailed the way mothers like them. The materials are gay prints, fine plain fabrics, both heavy and sheer, and all of them washable. Several of the styles have matching French panties. Lots of mothers with an eye to the future are going to buy a number of these little dresses because they are so outstanding.

MARSHALL FIELD & COMPANY



*Hear Jean Abbey, Woman's Home Companion Shopper, describe a typical shopping tour through Marshall Field & Company, Station WBBM, 9 to 9:15 A. M., Tuesday, January 23.*

MARSHALL FIELD & COMPANY

*Facts and figures from* January Fur Selling

Three special price groups in the

READ THEM OVER . . . THEN Choose Your FUR COAT!

at $145

2 Black Caracul Coats
9 Muskrat Coats
17 Hudson Seals

at $165

1 Black Kid, blue fox trimmed
3 Brown Kids
1 Leopard Cat
8 Muskrats
2 Brown Ponys
7 Hudson Seals

at $195

1 Baronduki
3 Black Kids
3 Brown Kids
2 Gray Kids
2 Leopard Cats
2 Raccoons
14 Hudson Seals

FUR SALON, SIXTH FLOOR

*Thanks to the Chinese for the inspiration*

$6.95

A charming pajama to go with your teacups or on that next evening at home. Imagine yourself in lacquer red with three jade frogs on the jacket—then add the sash that twists around twice and the touch of mandarin at the collar. Do you like the picture? Intriguing, to say the least. Also turquoise, Frazola, Chinese green, antique gold with contrasting sash. Sizes 12-20, most unusual at $6.95.

NEGLIGEES, FIFTH FLOOR.

ALSO IN OUR EVANSTON AND OAK PARK STORES.

The Breton Sailor

WOVEN LIKE A BASKET

$7.50

Wide pieces of straw are woven in and out. And the straw has a smart new glossy finish that shows off deep bright colors to grand advantage. The sailor style is especially shallow, and especially jaunty. *Debutante Hat Room, Fifth Floor.*

ALSO AT EVANSTON AND OAK PARK

THESE NEW FABRICS STAND IN THE FOREGROUND OF THE SPRING FASHION PICTURE

*Field's Own*

BEAU-MONDE RAYONS

*Mannequins Will Show Them Informally All This Week*

More this season than ever before you'll see rayons . . . because they are definitely smart to wear. Leading dressmakers everywhere are using them in their models which appear radiantly and glamorously in fashionable places.

**Beau-sheer Prints . . . . $1.75 a yard**
Utmost wearability is the theme of this new sheer sand crepe in designs for street or sport. In patterns flattering to stout, medium and slender figures.

**Beau-moss Crepe . . . . $2 a yard**
The deep mossiness is decidedly fashionable, as you'll see in the gorgeous new sun-rose, grapefruit, the new blues and soft pink shades.

**Pebbeau Crepe . . . . . $1.50 a yard**
A luxurious looking acetate and rayon crepe, in which you look and feel comfortable. It may be chosen in a wide range of spring colors.

**Wear-a-beau Prints . . . $1.25 a yard**
What a satisfaction to pick out a print which you know *will not pull out at the seams* or muss and crush every time you wear it. Besides that, these prints do wash—and wash perfectly.

**Beau-tie Prints . . . . . $1.95 a yard**
These are new rayon foulards in the smartest "necktie" prints which are so much talked about. They are very effective in blouses as well as dresses.

RAYON FABRICS, SECOND FLOOR, MIDDLE, STATE

SILKS PRESENT LOVELY NEW PRINTS

*which bring you the feeling of spring*

**1934 Truhu Designs . . . $2.50 a Yard**
*Exclusive at Field's*
Tailored and gay floral patterns printed in pure dye on a beautiful quality silk crepe which washes exquisitely.

**Steel Prints By Jean Robert . . . $3.50 a Yard**
Rich, mellow colors in pure dye prints obtainable only from engraved steel rollers. In delightful designs.

**Indestructible Voile Prints . . . $2 a Yard**
Distinctive tailored and formal patterns in this finely woven silk sheer which resists crushing and which you may launder.

SILKS, SECOND FLOOR, SOUTH, STATE

WOOLS COME OUT WITH EXHILARATING TWEEDS

$3 a yard

Some of the new tweeds are nubby, some are hairy, but all of them come in the beautiful new shades for spring. This group of new tweeds is as smart a collection as we've seen, and certainly they are most unusual values at this price.

WOOLENS, SECOND FLOOR, SOUTH, STATE

Lots of Pick-up in these THREE ABOUT TOWN FAVORITES

featured at $8.50

Similar styles at Evanston and Oak Park

If you prefer suede's soft, flattering appearance . . try this oxford in suede with calf. Black or brown. $8.50

See how the contrast stitching in a special new design adds a world of style. Black or brown kid. $8.50

Except for a touch of gunmetal silk kid at the front . . this pump declares for simplicity. Black kid. $8.50

WOMEN'S SHOES, FIFTH FLOOR

# Chicago Daily Tribune

THE WORLD'S GREATEST NEWSPAPER

FOUNDED JUNE 10, 1847

ENTERED AS SECOND CLASS MATTER JUNE 3, 1903, AT THE POSTOFFICE AT CHICAGO, ILL., UNDER ACT OF MARCH 3, 1879.

All unsolicited articles, manuscripts, letters and pictures sent to The Tribune are sent at the owner's risk, and The Tribune company expressly repudiates any liability or responsibility for their safe custody or return.

MONDAY, JANUARY 22, 1934.

THE TRIBUNE OFFICES.
CHICAGO—TRIBUNE SQUARE.
MILWAUKEE—EMPIRE BUILDING.
NEW YORK—220 EAST 42D STREET.
WASHINGTON—815 ALBEE BUILDING.
BOSTON—718 CHAMBER OF COMMERCE BUILDING.
ATLANTA—1825 RHODES-HAVERTY BUILDING.
LONDON—135 FLEET STREET.
PARIS—1 RUE SCRIBE.
BERLIN—COLUMBUS HOUSE, POTSDAMERPLATZ 1.
MADRID—CALLE ESPALTER 5.
RIGA—ELIZABETES IELA 15/3.
ROME—GALLERIA COLONNA (SCALA A).
SHANGHAI—38 AVENUE EDWARD VII.
TOKIO—IMPERIAL HOTEL.
MEXICO CITY—HOTEL REGIS.
PANAMA CITY—HOTEL CENTRAL.
SPECIAL REPRESENTATION.
SAN FRANCISCO—820 KOHL BUILDING.


## THE TRIBUNE'S PLATFORM FOR CHICAGO

1. *Cut taxes in half.*
2. *Pay the defaulted bonds.*
3. *Overcome crime.*
4. *Speed up railroad passenger service.*
5. *Make Chicago the first city in the world.*

***"The newspaper is an institution developed by civilization to present the news of the day, to foster commerce and industry, to inform and mold public opinion, and to furnish that check upon government which no constitution has ever been able to provide."***

## SELLING THE BIRTHRIGHT.

An organization which calls itself the Publishers' Finance company of Raleigh, N. C., has been set up to borrow from the RFC and lend it to publishers of newspapers and magazines. The sooner this organization goes out of business the better. No self-respecting publisher will have anything to do with it after second thought.

There is, fortunately, no evidence to support the suspicion that the finance company has been formed in a sinister effort to destroy the free press of the United States. The RFC is known to have little sympathy with the scheme. The publishers whose names are associated with the venture seem to have been lured by a promoter's promise of cheap money rather than by a desire to sell their birthright for what it would fetch. With everybody else getting easy money from the government, they thought they ought to have some, too.

It was an easy error to fall into these days, but an inexcusable one. A publisher who, with his eyes open, would deliberately place himself in debt to the government must expect that from that moment nothing which he might say about the government could have any value. He could not commend the government without raising the suspicion that he did so for a price. He could not attack the government without fear that his note would not be renewed. No publisher who had any sense of the history of his profession in maintaining free government could contemplate for a moment a self-imposed subservience which would deprive him of his highest function. A publisher in debt to the government is no longer a publisher; he is a printer of comic strips and beauty hints.

In a famous speech, Richard Brinsley Sheridan cried that he would give a venal government "all the power that place can confer to purchase up submission and overawe resistance" and still, with the help of a free press, would guarantee to bring such a government down. It never occurred to him that free newspapers would deliberately gag themselves; that it would not be a question of purchasing submission but of selling subservience for a shave in interest rates.

## AMERICAN PRISONERS IN SPAIN.

Spanish authority seems unable to make up its mind what shall be done with the Americans imperiled before the law because one or more of them hit a Spanish civil guard in the course of an altercation with a porter in Palma, Mallorca. Five of them, including a woman, were confined in a filthy, medieval lockup nearly two months before the United States could procure their release on bail. They were tried by a military tribunal in the island and acquitted. Their case was then removed to Madrid for review, and now the Supreme court has sentenced four of the five, including the woman, to six months in jail.

The case is becoming preposterous, and the state department is justified in informing the Spanish government that the United States will not understand a further persecution of its citizens. In the laws of any country which maintains a proper relevancy of punishment to offense, the offense of these Americans would have been regarded as disorderly conduct or a misdemeanor.

It may be the desire of Spain to invest the civil guard with the full majesty of sovereignty, but when a guard becomes involved in a dispute and gets his face slapped, if such were the offense, justice in the case cannot be reconciled to the experiences which the Americans have undergone. The Mallorcans were quite tough about it when they threw the Yankees into the medieval keep and exposed them for nearly two months to disease. A stiff reminder through Ambassador Bowers that civilized countries do not treat aliens in this fashion would be quite to the point, and it should be insisted upon until Spain releases these victims of Spanish judicial severity.

## OVERTON IN THE SENATE.

When considering the Connally committee report that Louisiana politics is full of high handed fraud, with its elections tainted, but that Senator Overton was the innocent beneficiary, if a beneficiary, it might be well to recall a few other cases.

Newberry of Michigan was so persecuted in the senate that he resigned, both in protest and in self-protection. Of him it was alleged that in struggling against the political power of Henry Ford he had spent too much money, not that it was spent dishonorably, but just that it was too much, although not in comparison with other expense accounts.

Smith of Illinois was turned back at the door, not because anything tainted his credentials, one by appointment and one by election, but because he had accepted a campaign contribution which a man wise enough to see its meaning or ethical enough to resent it would have refused. There was nothing wrong with the vote which elected Smith. The charge merely was against his political character.

Before Smith, Lorimer had lost his seat, not because of acts attributed to him, but because it was proved that his election in the Illinois legislature was brought about by bribery, to which it was not alleged that he was a party.

The committee reports that Long's control of Louisiana has corrupted virtually all the political processes, although the people of Louisiana are themselves doing the utmost to get rid of the practices of the political gangs which rule by means of them. Various technicalities are advanced to prove that this scandalous situation has no effect upon the qualification of Senator Overton, whom Long nominated and elected. The senate has full right to correct the situation by a moral example. Sometimes the senators are highly moral, sometimes they are squeamish, and sometimes they are tolerant and indifferent. If Mr. Overton keeps his seat it will be because the senate this time is indifferent.

## CHURCHILL GETS ON THE AIR.

Winston Churchill got his chance at the radio the other night after a long struggle with the British Broadcasting corporation. Churchill is impressed by the probable dangers in the empire's future, but he is a responsible statesman and not a scare monger. He believes the present government is not taking these dangers into account, but is temporizing with necessities while the people are neither informed nor thoughtful of their prospects.

He has access to the newspapers, subject only to the editorial willingness to print his article. The newspapers, having escaped from the licensing system which once controlled them, are free to accept his arguments and print them. When he wanted to address the people of the country by radio the government control was the obstruction. British radio is not free. It does not permit private enterprise. Programs are made up by a governmental corporation. Whatever the British listener gets from his own national broadcasting is what the corporation gives him, and that is along stodgy, bureaucratic lines of entertainment and instruction.

The broadcasting corporation feared that Churchill would criticize the government policies and, consequently, he could not use the radio. He protested and made his case against this denial of free speech, but the corporation stood out against him for months, refusing to yield to the point that governmental control should permit free, responsible discussion of public questions. When Mr. Churchill at last got the privilege his speech was well within all the proprieties of such discussion. It might have been assumed from the beginning it would be.

## *Editorial of the Day*

### RECOVERY FIRST.

[New York Herald Tribune.]

The one fact made clear by Prof. Tugwell in his extraordinary Chicago speech is that in his program he puts social revolution first and recovery second. So, in fact, do all the left wingers who surround the President. There is method in their madness. So long as they can keep recovery waiting around the corner they feel that they have a better chance of stampeding the President and the country into a truly radical experiment with governmentally controlled industry. Once a measure of prosperity returns, their chance to effect a social revolution in the name of emergency relief is done for, they feel.

It is the pressure of these revolutionary enthusiasts which has caused the bulk of the confusion at Washington. What began as a sane and sure footed plan for the voluntary self-regulation of key industries and sick industries through their trade organizations has developed into a mad scramble toward a sovietized America. In a few weeks and months this country is to be completely unionized, completely codified, completely regulated by Washington as to wages, prices, output, the expenditure of new capital.

Gen. Johnson has done as much toward accomplishing this appalling miracle as could possibly be expected—more, undoubtedly, than any one else could possibly have done. But in the meantime, in the welter of wrangling, blundering and doubt at Washington, recovery has flown out the window. It could hardly be otherwise. Conditions are fundamentally sound. The upward tendency is unmistakable. But how can business possibly go forward amid such confusion?

The remedy is plain. It is to reject the influence of the Tugwells and insist that in all that is done recovery must have the right of way over revolution. As a matter of obvious fact it is nonsense to assert that the country ever voted for a revolution or really wants a revolution today. It does want recovery, and wants it very much. It is willing to try any reasonable experiment that offers hope of expediting recovery. But in our guess it would, if given a chance, kick out the window unceremoniously any experiment which delayed or hampered recovery, however noble its motive.

What would be the effect of thus slowing down the processes of industrial change now being wrought at Washington is plain. Instead of dictatorial fiats to industry and labor to organize this way, not that, to submit to whatever degree of regulation seems meet to the administration, there would be a sane and careful approach to the enormously difficult and complex problems involved—as Messrs. Swope and Lund, for example, have outlined them—and an ultimate solution of them in accordance with the considered will of industry, of labor and of the American people.

Does a majority sentiment in America desire all labor to be unionized? Does a majority sentiment wish all industry to be subjected to an administrative control at Washington, extending to every detail of wages, prices and capital expenditure? The most the administration can assert is that since no vote has been taken nobody can be absolutely certain that it doesn't! But the speed with which opposition to NRA has developed as its dictatorial powers have expanded and its interference with every detail of American life has been revealed, shows how strong is the resentment against the effort to enact a social revolution by executive fiat in the name of recovery.

The juggling with the dollar would also cease if recovery were placed ahead of revolution. For the avowed object of inflation is to help the farmer and debtors generally—to take from the creditor and give to the debtors. There are the soundest reasons for believing that it will do everybody, including the debtors—except the smart speculator—far more harm than good. But the aim of the President in his juggling is unmistakably part of his desire to remake the property structure of the country.

Just how heavily he has hampered recovery by this tampering with the currency is distressingly plain. Even more fundamentally than NRA, the rubber dollar has undermined confidence and discouraged progress.

Recovery first! Here is, we submit, the one simple motto that would end the confusion at Washington and place the country once more on the upward road.

### TOO MUCH PRIDE.

Steeplejack—'Ollo, Bert! Where's that mate you took on—the chap that used to be an artist?

Second ditto—'Aven't you 'eard? Soon as he laid a couple of bricks, he stept back off the scaffolding to admire 'is work.—Pearson's Weekly.

## A LINE O' TYPE OR TWO

*How to the Line, let the quips fall where they may.*

**IF, AS, AND WHEN** the new president of Cuba shows he is able to keep his job the United States may recognize him. But that "if, as, and when" thing seems to fall down in the case of Cuban presidents, because twenty-four hours after the U. S. A. has recognized the Cuban president the populace may rise up and give him the bum's rush. There's no saying "if, as, and when" about Cuba. It's just "if."

—‡—

**"ADMIRAL BYRD** Gets Back to Old Home, His Former Base in the Antarctic."—Radiogram. "Ah," said the admiral as he stepped ashore, "back again to the old home. 'Tis three years since I saw the old familiar spot, though it seems but yesterday! Nothing is changed; the same old ice, the same old snow, the same old sky, the same old ocean! Wonderful to come back after all these years and find everything just the same as it was when I went away so long ago. Now let us get the pails and the milking stools and follow the dear old path across the ice fields to where the dear old sea cows are chewing their cuds in the shade of the old iceberg tree."

—‡—

### *TO REMEMBER, TO FORGET.*

Things there are to remember; things there are to forget.
Put your hand on my shoulder; the time has not come yet.
While we are one together all we have lived is dear,
The rain and the pleasant weather, the running hope and the fear.

Things might have been far other. They were as they were; who knows
Whether or not good fortune had given us life's red rose?
While we were one together, hand clasping tremulous hand,
This was joy's fullest measure—to know and to understand.

After our days together, one of us, sitting alone,
Touching old chords of pleasure, may torture them into moan.
Things that are now to remember perhaps we should then forget.
Put your hand on my shoulder; the time has not come yet.

LEWIS WORTHINGTON SMITH.

—‡—

**ANOTHER** big prison break. This time seven convicts climb the wall of the Kansas state penitentiary. Our reformers are overlooking a chance. The convicts must be dissatisfied with our prisons. Now is the time to start a campaign for bigger and brighter jails. Write to your congressman today.

—‡—

**THE DIVORCE COURT RECORDS** reveal that a lady forsook her husband, a bear trainer, because she had to sleep in the same room with the bear. So she eloped with a flea trainer. But the lady was wrong. People will not shun a lady who slumbers in the same room with a trained bear unless she takes the bear along with her when she goes calling and they can see for themselves whether she has it or not. But trained fleas—well, that's different. You never can tell whether they're along or not.

—‡—

**OUR BENEVOLENT GOVERNMENT** is buying subsistence farms all through the west and encouraging city dwellers to go back to the farm and subsist. But, on the other hand, when we get a homestead from the government [thank you kindly, government] then how are we going to subsist if we follow the government's instructions and plow up the wheat crop and the corn crop and the cotton crop and slay the little piggies and bury 'em? Would we have to plow under the geraniums and trilliums and larkspur that we would plant at once on our subsistence farm? And if we have to slay the family hog and bury him would we have to bury the family cow and the family horse and the bee? Because all us city dwellers who start subsistence farming would insist on keeping a bee to make our own honey. And, of course, we would have to have a silk worm so we could raise our own silk! And a coffee tree to raise our own coffee! But would the government make us plow under the bee and the silk worm and the coffee tree? The idea of subsistence farming is swell, but what are we going to subsist on? And we've just got to subsist. It's an old American custom.

—‡—

**AND WE DO HOPE** the Golden Rule won't be treated the same way as the gold dollar and demonetized forty per cent, so that it will read, "Do others before they do you." Or has it happened? Things change so fast nowadays it's hard to keep up with them.

—‡—

**AND NOW THEY'RE OUT** with another scientific test to find out when a man is drunk. This time you're told to take a cubic inch of the subject's blood and analyze it and find out how many milligrams of alcohol it contains. No! Too messy! The old rule still holds good; trying to kiss the bartender good-night.

—‡—

### *TREASURES.*

What have I saved, from all my days,
From pilgrimages long?
I have a friend, a gleaming hope,
And one thing more—a song;
And if my friends should prove untrue,
My hope go glimmering,
I still shall have, as daylight ends,
One song—of faith!—to sing.

THOMAS CURTIS CLARK.

—‡—

**THIS WINTER WEATHER** has been so mild and gracious we are expecting Gen. Johnson to say any time now: "Of course we have made mistakes, and we may make some more. There might be a blizzard in February and a deep snow in March, but, taken by and large, it must be admitted the NRA has given this country a most delightful winter."

R. H. L.

## *How to Keep Well By Dr. W. A. Evans*

*To the limit of space questions pertaining to hygiene and prevention of disease will be answered in this column. Personal replies will be made to inquiries, under proper limitations, when return stamped envelope is inclosed. Dr. Evans will not make diagnoses or prescribe for individual disease.*

[Copyright: 1934: By The Chicago Tribune.]

### THE GERMAN GENETICS PROGRAM.

THE papers state that the Germans have announced officially their eugenics program. They have arranged for about seventeen hundred centers where men and women are to appear to have their fitness for parenthood determined. Just how they are to decide who is to appear has not been announced.

The person cited to appear must undergo something of an examination by the official physician of the center; and the social and family history and the behavior record are to be collected by social workers. The facts for and against the individual as a prospective parent are to be presented to a commission. If the commission finds that the person under investigation would beget children that would be a tax on the state or would vitiate the German stock, they decree that a simple operation should be done. He or she is then taken to a government hospital, where the operation is done by official surgeons. The operation is a simple one, and, in the case of the male, free from all danger; in the case of the female, almost so; and it has no effect except to bring about permanent sterility.

Some of the conditions that will cause the operation to be performed are: Established insanity, especially if it be of a type in which inheritance plays a large part; feeblemindedness; criminal constitution, enemy of the people type; constitutional inferiority of the kind that causes the individual to be an inhabitant of poorhouses, workhouses; an established beggar; a generally worthless, shiftless individual; and those with certain inheritable diseases.

Doubtless, as experience accumulates, the causes that bring about this operation will be modified. It is estimated that half a million people will be sterilized under this law or ruling.

A program of this kind goes by the name negative eugenics. The United States has had and is still having considerable experience with such a program. Several states have sterilization laws, and in some the number of inmates of prisons and asylums that have been sterilized under the law reaches well into the thousands. The procedure has been upheld by the courts. Judge Olson had the Municipal court of Chicago put out a volume treating of the procedure from the legal as well as the genetic angle. This is said to be only a part, and, at that, a minor one, in the German genetics program. They contemplate doing much in the way of positive genetics.

### NOSE BLEEDS.

Miss J. H. writes:

1. What causes nose bleeds? My adenoids are out and I do not have nasal trouble. These leave me very weak, and I sometimes have fainting spells after.

2. It can't be that I have too much blood pressure, because I am anemic and have low blood pressure. Could that have anything to do with it?

REPLY.

1. Among the many causes of a tendency to nose bleed are arterio-sclerosis and high blood pressure, varicose vessels and bleeding points in the nose, scurvy and some blood disorders, rapid growth.

2. I do not know what is responsible for your disorder, but low blood pressure is not.

### HIGH BLOOD PRESSURE.

J. O. D. writes:

1. What are the symptoms of high blood pressure?

2. The cure?

REPLY.

1. Among the symptoms are headaches, dizziness, head noises, nose bleed, and the readings of a blood pressure test, and symptoms of heart or kidney disease. The most dependable symptom is the pressure test, as shown on the instrument used for testing.

2. In certain cases training in relaxation and emotional calm is the best treatment. Some call for special attention to eating habits, bowel habits, and other habits. Some call for attention to the thyroid, others for less tobacco, and others for change of occupation. A new method is X-raying the adrenal and pituitary areas.

### ILLNESS IN MORNING.

Mrs. P. R. J. writes: What besides pregnancy causes nausea and weakness, usually in the morning, immediately after arising?

REPLY.

Acidosis is a possibility. Hyperinsulinism or too little blood sugar is another. Have you tried the old remedy for nausea of pregnancy, namely, eating a few crackers while still in bed? Or eating a little sugar at that time? Or taking coffee or sugar in bed? Or a drink of a sweet beverage containing caffein? What has your physician found?

### IT IS COMMON TROUBLE.

C. B. writes: I read in your column where you quoted a doctor who said that some medicines, after being used a few times, have a tendency to cause constipation.

REPLY.

Many have had this experience.

## FRIEND OF THE PEOPLE

*Letters to this department must be signed with names and addresses of writers.*

### CITIZENSHIP PAPERS.

Chicago, Jan. 18.—[Friend of the People.]—My father became a naturalized citizen in 1925. Now that I have attained the age of 21, is it necessary for me to take out papers in my own name? H. F.

No. As a practical matter, however, the writer will be required to produce his father's certificate of naturalization each time that he is required to produce such proof. If the writer desires to secure a certificate of derivative citizenship he may call at this office for the necessary information and forms. FRED J. SCHLOTFELDT, District Director Immigration and Naturalization, Chicago District.

### DEEDING PROPERTY.

Chicago, Jan. 17.—[Legal Friend of the People.]—Husband and wife deeded realty to the latter's sister. 1. The latter later deeded it back. The former deed was recorded; the latter was not. 2. Is it legally possible for the wife to re-deed the property to her sister without the signature of her husband and, of course, without his consent? H. G. F.

1. We assume that you mean deeded it back to the husband and wife.

2. Obviously on these facts the wife could not convey more than half interest. Even if the title were entirely in her name, a conveyance in which her husband did not join would be subject to his dower interest. TRIBUNE LAW DEPARTMENT.

### WAGE CLAIM.

Crystal Lake, Ill., Jan. 18.—[Legal Friend of the People.]—1. Does a labor claim have first recognition over any other claim? 2. If so, what is the proper procedure for collection? F. C. G.

1. Wage claims to the extent of $600 earned within three months of bankruptcy proceedings are preferred ahead of ordinary debts in the bankruptcy proceedings.

2. File a claim for the preference. TRIBUNE LAW DEPARTMENT.

## FROM ACROSS THE SEA

BY EUGENE SPECK.
[Chicago Tribune Press Service.]

ATHENS.—An American visitor to the Balkans is impressed by the difference between Greek and American newspapers. He almost immediately comes to the conclusion that numerous newspaper readers in the Balkans never learn the facts.

There is a daily barrage of doctored, doped, and dressed-up newspapers which, before going to press, take a heavy shot in the arm from the propaganda needle. Newspapers which change from one violent policy to the opposite as cabinet succeeds cabinet, which espouse a political cause because the party grants a subsidy, or which bluntly make no bones about their activities in favor of any particular country because that country pays them, are on sale at every newsstand.

Even governments themselves go into the publishing business and conduct their propaganda across neighboring frontiers through the international language of the Balkans and the near east—French. Some of their papers are given prominent places on the Athens newspaper and tobacco kiosks, so that nobody can avoid seeing them.

The conceptions of a free press which went into the first amendment to the American constitution are unheard of in many editorial rooms here, nor in any of the newspapers they produce is there the ring of an independent journal observing its true functions of public service.

Whatever Greek government comes to power, there is the assurance of press coöperation in Le Messager d' Athenes. This is the recognized organ of the government of the day, and its policies are largely directed by the foreign minister who happens to be in office. It is never critical of the government, and always contemptuous of the opposition. If Venizelos, whom it rakes over the coals daily, came back to power tomorrow he could use the same newspaper to get back at the present prime minister, Panaghis Tsaldaris. It is also printed in French.

It is the usual practice in many parts of Europe for a faction or interest to buy or subsidize a newspaper, and these, if political newspapers edited by party headquarters, are read exclusively by adherents of that particular faction, who form their opinions from that source alone. Some editors in France and elsewhere have obtained grants when they had none through editorial attacks on the person or organization by whom they wished to be paid. After the bribe is received they become favorable.

Many countries, however, do not trouble to buy off an editor. Under the guise of a newspaper, they handle their external propaganda themselves, dishing it up as news. King Boris, whose country is very near isolation in the Balkans at the moment, bombards outside opinion, also in French, through La Bulgarie. This is on sale at most Athens newsstands.

Carol of Rumania daily invades neighboring countries with another publication in French, L'Indépendence. There is even a publication, still in French, which circulates in southern and eastern Europe airing the complaints of the Armenians, and Alexander of Jugo-Slavia has L'Echo de Belgrade.

Almost all of these so-called newspapers describe themselves as "a political, economic, and literary daily." Actually they rank no higher than official hand-outs.

The reason for the universal choice of French is plain. All educated Greeks read and speak French. This is due to a steady stream of French propaganda poured into southeastern Europe for the last 20 years—a campaign so successful that in the better class restaurants, hotels, and bars no other language is heard.

## DEEP VALLEYS MAKE HIGH MOUNTAINS

[Brooklyn Eagle.]

## VOICE OF THE PEOPLE

*Writers should confine themselves to 200 or 300 words. Give full names and addresses. No manuscripts can be returned. Address Voice of the People, The Tribune.*

### THE MINNESOTA MORTGAGE CASE.

Chicago, Jan. 16.—The key sentence of the Supreme court of the United States in upholding the claimed and asserted power of Minnesota to enact a "law impairing the obligation of contracts," notwithstanding the clause in the constitution of the United States forbidding it, was reported by THE TRIBUNE as follows:

> While emergency does not create power, emergency may furnish the occasion for the exercise of power.

That is, while no emergency can give power to a state to overstep the contract-impairment clause of the constitution, an emergency may yet be the occasion for the exercise by a state of power in a manner in which it is forbidden to exert it.

That reasoning is reminiscent of the fundamental error committed by the Supreme court 46 years ago in the first prohibition case, where it confused regulation and prohibition and became responsible for a reign of governmental tyranny of an unprecedented kind which was only recently cast off by the people.

The action of the Supreme court in upholding the Minnesota statute recalls the observation made in 1891 by John F. Dillon, a great figure at the bar of his time, to a law class at Yale, having in mind, very probably, the decision in the prohibition case four years before. Speaking of constitutional limitations, like the clause which forbids Minnesota and other states to impair the obligation of contracts, and whether those limitations are to be virile or worthless, he said:

> The value, however, of these constitutional guarantees wholly depends upon whether they are fairly interpreted and justly and with even hand fully and fearlessly enforced by the courts. . . .
>
> If there is any problem which can be said to be yet unsettled, it is whether the bench of this country, state and federal, is able to bear the great burden of supporting under all circumstances the fundamental law against popular, or supposed popular, demands for enactments in conflict with it. It is the loftiest function and the most sacred duty of the judiciary—unique in the history of the world—to support, maintain and give full effect to the constitution against every act of the legislature or the executive in violation of it. This is the great jewel of our liberties. We must not, 'like the base Judean, throw a pearl away richer than all his tribe.' This is the final breakwater against the haste and passions of the people—against the tumultuous ocean of democracy. It must at all costs be maintained.

The problem to which Judge Dillon referred is less settled now than it was then. The lawyer and the editor should take notice. THOMAS JAMES NORTON.

### THE REPUBLICAN SLATE.

Chicago, Jan. 16.—According to the press, the Republican county committee is busy preparing a slate of primary candidates.

This is an assumption of power not considered in the laws governing primaries nor was it intended that the ward committeemen collectively should decide who should be party candidates.

The direct primary law was conceived in the idea the people would make the selection. It appears, however, in practice that the ward committeemen, or a majority, make the selection for the people. That is the practical effect because political organizations, through the combined efforts, nominate the candidates proposed by the ward bosses. What is the result? Candidates when elected represent the bosses and are subservient to their orders. If the county committee were composed of representative, clean-minded Republicans, the practice might not be so disastrous, but when the committee is accused of all manner of civic viciousness it is discouraging to think the voters are not more independent.

There seems to be some fear of the independent voters, whom the politicians propose to appease by submitting their candidates to a group of respectable citizens for their approval. The business men who will act in such a capacity cannot perceive the real purpose, which is to keep the public from looking at the ward committeemen, who in fifty city wards again seek reëlection. Until the county committee is purged, political reform in Chicago is a mockery.

FRANKLIN HOUGH.

### THE SMALL HOME OWNER.

Chicago, Jan. 17.—Walter Nordin writes of the farmers and business men who get in trouble through the use of borrowed money. Isn't this true also of the so-called small home owner who takes a home that is heavily mortgaged? He never really owned the place. Then why must we help him to keep a hold on it? If he can't pay his taxes, let him give it over to some one who can. He will be no worse off than the rest of us who have always paid rent.

I am in favor of help for the aged, the blind, the crippled, and widows and orphans, but not for the able-bodied greedy. We are encouraging a lot of irresponsible parasites at present.

PRACTICAL IDEALIST.

### CHARACTER BUILDING.

Paris, Ill., Jan. 15.—As one whose education began with the study of McGuffey's textbooks and has not ended yet, I wish to commend your editorial in today's TRIBUNE about the McGuffeys and their readers, particularly in its apt analysis of the character building quality of the books. E. O. LAUGHLIN.

### PROBABLY.

Chicago, Jan. 17.—Would it be asking too much of some of the Roosevelt enthusiasts to wait at least a year before they tell the rest of the folks whether or not it is a case of Roosevelt or Ruin or Roosevelt and Ruin? F. H. C.

## OUR SECRET AMBITION

# PORTO RICANS TO ASK CONGRESS FOR SELF-RULE

## Insular Factions Woo Gov. Winship for Support.

BY HARWOOD HULL.
[Chicago Tribune Press Service.]

SAN JUAN, P. R., Jan. 21.—With the appointment of Maj. Gen. Blanton Winship, retired, to succeed Robert H. Gore as governor of Porto Rico, the island returns to its former status as fief of the war department until such time as congress determines whether statehood or something else is to be its final lot.

Liberals, through Senator Luis Muñoz Marin, have announced they will ask congress for independence. Resident Commissioner Santiago Iglesias, Socialist, however, favors organization as a territory as a step toward statehood, while Senator Rafael Martinez Nadal, Republican head of the coalition majority, favors a prompt and clear declaration for statehood.

What support or opposition Gov. Winship may give to these plans has the leaders guessing with the more conservative inclined to believe he will concern himself more with the administration of the island in line with new deal policies.

**Senate Leader Disappointed.**

The President's announcement of the Winship appointment caused some disappointment for Senate President Martinez Nadal.

Under the leadership of Martinez Nadal the coalition as the last election polled 210,000 votes to the Liberals' 174,000. The Coalition, composed of former Republicans and Unionists in the Union-Republican party and the Socialists, was formed to prevent the possible return to power of Senator Antonio R. Barcelo, Liberal leader. But the coalition in its year in office has not succeeded in ousting from government service many Liberals to make way for coalition appointments.

The process of Liberal elimination was well under way and with Gov. Gore's consent, if not aid, coalitionists were determined to complete the task which they considered the last election imposed on them. The substitution of Gen. Winship for Gov. Gore leaves the coalition for the time in the air.

**Indications of Civil Strife.**

Not all of the coalition leaders are as pessimistic as Senator Martinez Nadal. Dr. Leopoldo Figueroa, high in coalition council, considers there is no reason to fear that under Gov. Winship harmony will not prevail between the executive and legislative branches of the insular government.

But with loyalty to Gov. Gore out of the new picture there are indications that all is not happy in the coalition family. So far its strength has sprung from a common opposition to the Liberals. Internally its leaders differ. The one individual credited with ability to maintain harmony within the coalition is Iglesias, founder of the Socialist party.

Liberals have already pledged their support to Gov. Winship. For them any change was welcomed. While in the legislature the Liberals have a very slim minority it is the Liberal boast that the party represents an island majority.

**Why Gore Resigned.**

Two factors are credited here with determining the President's action in changing governors. The annual session of the insular legislature convenes Feb. 12. Gov. Gore's continuance would doubtless have resulted in no greater evidences of island harmony than existed prior to his departure in November. It is considered that such a situation did not appeal to Washington.

Then unexpectedly a gasoline boycott at the end of December not only paralyzed island business, but resulted in such complete disorder that Acting Gov. Horton and his executive council were told the island had only mob rule. Temporarily the tensity of the situation was relieved by the fixing of the price of gasoline at 20 cents. A further boycott is threatened if the price of 25 cents a gallon is restored.

Gov. Winship's first tasks will be to wrestle with the gasoline situation and the legislature. That his appointment is a civil one has not overshadowed the fact that he is a major general, the first army man to serve as governor since the establishment of civil government in 1900.

# AMERICANS GIVE AID TO MOTHERS, BABIES OF ROME

VATICAN CITY, Jan. 21.—(AP)—Needy Roman mothers and babies received gifts of clothing from the American dispensary, Santa Mata, today.

The ceremonies were presided over by Cardinal Donato Sbarretti, protector of various charity sisterhoods, including those at Leavenworth, Kas.; Galveston, Tex.; Nazareth, Ky.; Peoria, Ill., and Halifax, N. S.

The dispensary committee is headed by Mrs. John Drake of New York and Paris. It furnishes milk to babies throughout the year.


DR. PINKSTON
FOOT SPECIALIST
oot Troubles
AFFECTS THE BODY MANY DIFFERENT WAYS. The FEET SWELL, BURN, ACHE—PAINS under HEELS—BALL of FOOT SORE and STIFF and feels like you were walking on MARBLES — LEGS CRAMP — KNEES STIFFEN—THE PAINS FROM THE FEET cause your BACK to ACHE and your WHOLE BODY feels TIRED and Hurts all over, like you had RHEUMATISM, NEURITIS or ARTHRITIS. Whatever foot troubles you may have, a visit to Dr. Pinkston's will quickly show you why the scientific system of the FAMOUS FOOT SPECIALIST is so successful and the relief he has given thousands of foot sufferers in the past 20 years he can give to you. Examination Free if you bring this ad.
159 N. STATE ST. Suite 1303 CHICAGO ILL.
ESTABLISHED • • 1914 •



# OUR JANUARY SALE OF LINENS

## —swings into its 4th triumphant week of stirring values

January is flying . . . and Marshall Field's great annual sale of household linens is at its height. We'd suggest that you check over your present and future needs right now and invest while you can take advantage of the truly remarkable savings we are offering this month.

SECOND FLOOR, NORTH, STATE
ALSO OAK PARK AND EVANSTON STORES

*Quality: extraordinary Value: outstanding*

**GLISTENING WHITE IRISH DAMASK**

Our damasks this year are the wonder and delight of our customers because of their choice quality and remarkably low prices. This cloth, in 5 lovely designs, is one of our most popular numbers. Other sizes: 72x90—$4.75 72x108—$5.75 22x22 Napkins—$4.75 dozen.

CLOTH 72x72 **$3.75**

*Enjoy the crisp loveliness of*

**THIS TAFFETA BEDSPREAD**

—and enjoy our exceptional January saving. Beautifully tailored of clairanese taffeta piped in contrasting or solid colors; sea green, lilac, rose, blue, old gold and peach. Very well made.

Matching Draperies, 2½ yds. long, lined—$11 pair

Twin Size **$7** Double $8

**HUCK TOWELS $6 doz.**

Our famous "Old Bleach" linen huck towels (18x32) with attractive damask borders are a splendid investment at this price. White, hemstitched.

**DISH TOWELS $2.50 doz.**

All linen crash, imported from Ireland, attractive borders of green, gold, blue and red. 17x33 hemmed.

*Field's Famous Family of*

**SOFT SPUN TOWELS**

Everyone's asking for them by name—they are a genuine sensation.

*Papa Towel*—24½x50, regular heman size. A grand value; dozen: $7.50

*Mama Towel*—22x44, more feminine in size, yet just as efficient; dozen: $6

*Baby Towel*—15x29, for baby's bath, for hands or shaving; the dozen: $2.50

*Snowy white with colored borders*

*Just Arrived—a Mighty Purchase of Magnificent*

**SAROOK RUGS**

**—at the significantly low price of**

**$187**

*Approximate sizes 9x12 feet*

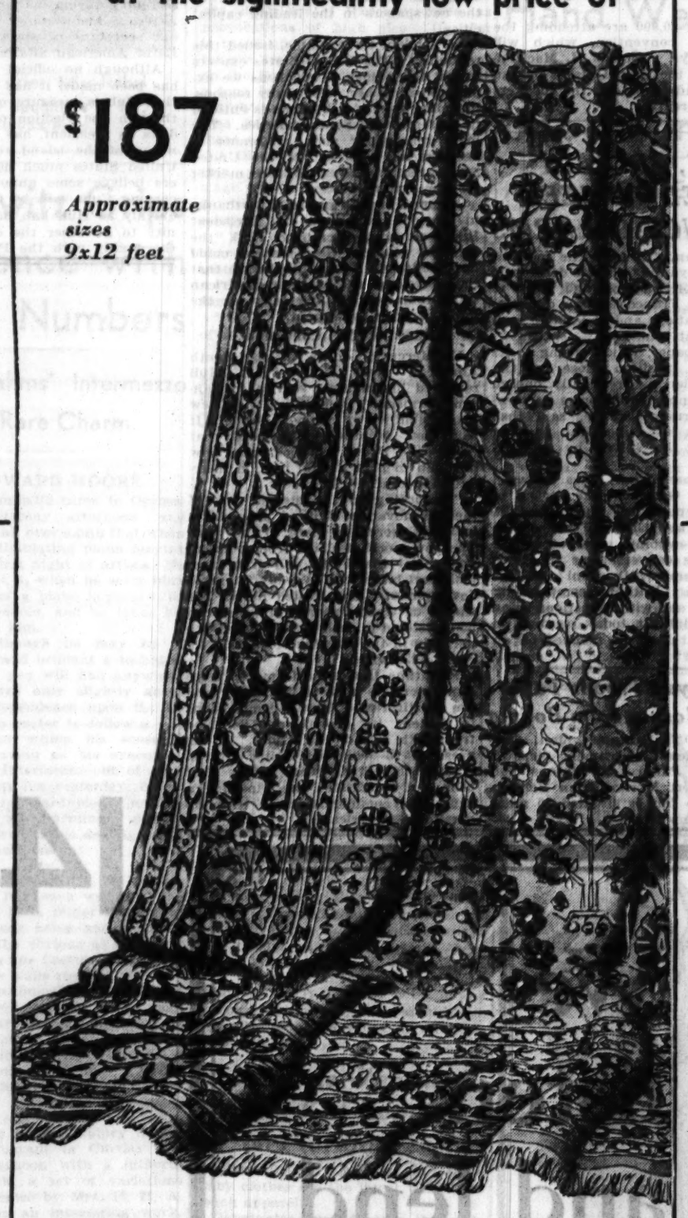

Even those who are only slightly familiar with the values of Oriental rugs will instantly realize the importance of this selling. Similar *Sarooks* have sold within recent years at several times this price. These superb *Sarooks* were selected by our own experts, and have that typically heavy, compact weave, that velvety depth, that glorious, silky sheen that makes the name *Sarook* a symbol of luxury. The colors range through soft mulberries, blues, reds, salmon, ivory, gold, rose, and tans in choice designs.

*Inquire about our extended payment plan on purchases of $50 or more*

**TO LOVERS OF FINE ORIENTAL RUGS**

Marshall Field & Company's collection of rare antique and oversize Oriental rugs is recognized as one of the finest in the country. We shall be very happy to have you come in and inspect these rugs at your leisure, without, of course, the slightest obligation to buy.

RUG GALLERIES, THIRD FLOOR

**FINE ALL-WOOL BLANKET**

**$7.50**

Worth substantially more—and looks it! Size 72x84, made of fine, soft, fluffy wool in our own mills; bound in silk satin ribbon. Offered in rose-gold, rose-green, green-lavender, green-peach, blue-gold; also in solid colors.

*Fine Values During Our January Sale of*

**SHEETS AND PILLOW CASES**

You'll be wise to invest with a calculating eye on present and future needs, and to go about it promptly, because prices on all our stocks will resume their normal levels February 1st.

| Soft Spun | Hemst. | Plain | Cavalier Percale | Hemst. | Plain |
|---|---|---|---|---|---|
| Sheets, 81x108...ea. | $1.95 | $1.75 | Sheets, 90x108...ea. | $2.65 | $2.35 |
| Sheets, 72x108...ea. | 1.80 | 1.50 | Sheets, 72x108...ea. | 2.35 | 2.00 |
| Cases, 45x38½...ea. | .55 | .40 | Cases, 45x40½...ea. | .70 | .55 |
| **Cannon Percale** | **Hemst.** | **Plain** | **Wamsutta Percale** | **Hemst.** | **Plain** |
| Sheets, 90x108...ea. | $3.55 | $3.25 | Sheets, 90x108...ea. | $4.20 | $3.90 |
| Sheets, 72x108...ea. | 2.85 | 2.50 | Sheets, 72x108...ea. | 3.40 | 3.15 |
| Cases, 45x40½...ea. | .90 | .75 | Cases, 45x38½...ea. | .95 | .80 |

WEARWELL MATTRESS PADS—Full size, $2.50; twin size, $2 each

*Conspicuously Good Values in the January*

**SELLING OF DINNER SETS**

Wait till you see the difference between the list price and the special January price of these dinner sets for 6, 8 and 12! You'll find practically every type of decoration in china, English queensware and American ivory ware.

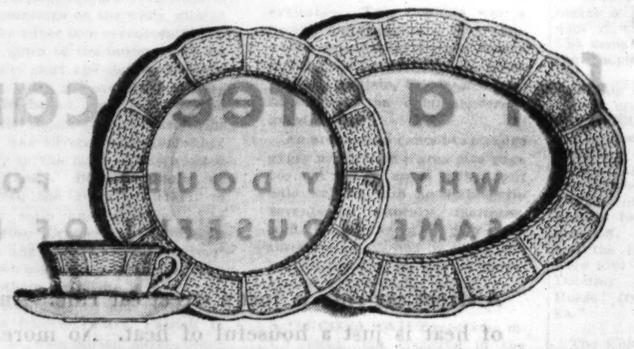

**WEDGWOOD "OSIER" SERVICE FOR 8—$16.50**

One of *Wedgwood's* most popular open-stock patterns in a cream-colored ware with charmingly embossed shoulder design; 50 pieces.

SECOND FLOOR, WABASH
ALSO OAK PARK AND EVANSTON

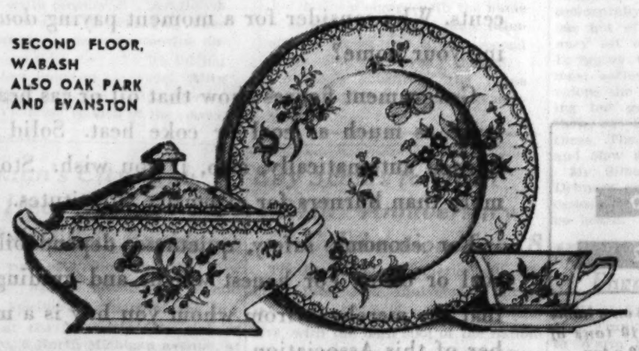

**IMPORTED IVORY CHINA DINNER SERVICE FOR 12**

*93 Pieces with Soup Plates—$45*
*105 Pieces with Cream Soups—$52.50*

Ivory body, with decorations of delicately colored Dresden sprays; gold pointed scroll edges and gold traced handles. Very special.

*Fascinating New Weaves in This Selling of*

**LUXURY CURTAINS**

—and the prices remind you that quality need not be expensive. Made the *only* way we make our curtains: full width (34 in. or more); generous hems; all selvages removed. These fabrics are exclusive with us in Chicago.

NINTH FLOOR, WABASH
ALSO OAK PARK AND EVANSTON

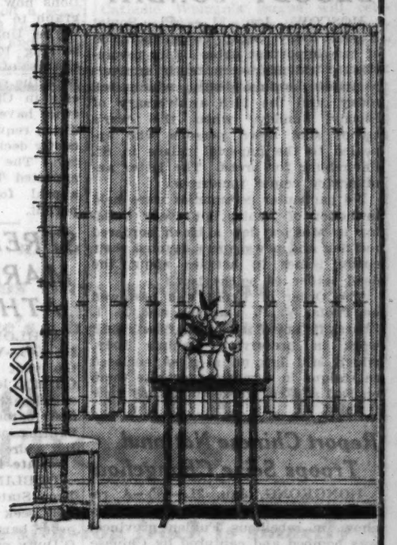

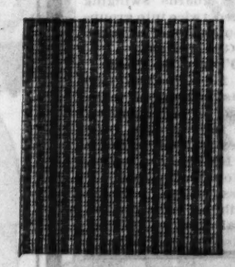

*Actual Size of Mesh*

**$2.55 pair FINE WEAVES**
*—in rippling fabrics*

*Above*—Beautifully tailored rayon gauze curtains, in French ecru; 2½ yds., 43 in.

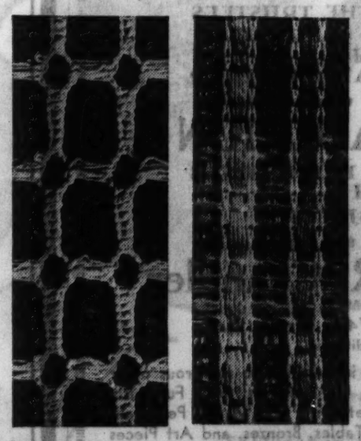

*Upper left*—DuBarry gauze with a delicate stripe; 2¼ yards long; ecru shade.

**$3.55 pair NOVELTY WEAVES**

*Far left*—Zion net in 2 beautiful new patterns. One resembles crochet. French ecru or natural; 2¼ yards by 43 inches.

*Left*—Navajo net, backgrounds of blue, red, green, brown, gold. Finished top, ready to hang. 2¼ yards long.

MARSHALL FIELD & COMPANY

# AID OF HITLER DENOUNCES FREE TRADE IN FOODS

## Agriculture Chief Explains Reform Policy.

WEIMAR, Germany, Jan. 21.—(AP)—Admitting that what the Hitler government was doing now for German peasantry would perhaps be fully appreciated only 500 to 1,000 years hence, Walter Darre, Nazi commissioner of agriculture, explained the agricultural reform policy today at a congress of peasant leaders from throughout the reich.

Darre denounced free trade in foodstuffs, based on supply and demand, as ruinous to the farmer and consumer alike. The hardest fight in passing measures providing hereditary farm lands and state control of dairy produce, he said, concerned taxes, interest rates, loans, and mortgages.

**Revolutions Rooted in Peasantry.**

The government is determined to take capital out of the hands of capitalism, he asserted, and break the interest bondage under which farmers groaned so long.

Three European revolutions which endured, those of the Swedish King Gustavus Vasa, Oliver Cromwell, and Benito Mussolini, owe their permanence to the fact they were rooted in the peasantry, Darre said.

The Dutch and Swiss, he continued, have been lost to the old German empire because rulers failed to allot the peasantry its rightful place.

Kaiser Wilhelm II., he said, was equally to blame because he dropped Bismarck, who had the true interest of the farmer at heart.

**Nazi Foreign Chief Reports.**

[Chicago Tribune Press Service.]

BERLIN, Jan. 21.—Chancellor Hitler has granted a special audience to E. W. Bohle, leader of the "foreign department of the Nazi party." Bohle recently brought presents for the chancellor from Nazis living in foreign countries. He also presented lists of votes cast by foreign groups in the November plebiscite, which, according to official reports "were as strongly for Hitler as the votes in Germany."

Nazi leaders are cheered by news from abroad. In Holland, for instance, according to the Vossische Zeitung, the leader of the Dutch Nazis, Engineer Mussert reports 22,000 members in his movement. He spoke in the Amsterdam concert hall and asserted his party now ranked as the third strongest group in Holland. The Socialists and Catholics are first. The Polish Nazis are also gaining, Hitlerites declare, pointing to recent elections as proof.

**More Newspapers Suppressed.**

Meanwhile, mortality among German newspapers continues at a high rate. Six more daily newspapers have been suppressed.

Founded 57 years ago, the Schlesische Gebirgskurier has ceased to appear. The Hannoversche Landeszeitung, former mouthpiece of the German-Hanoverian party, from now on will appear only once a week. The Niederdeutsche Zeitung, the former Hanover organ of the Nationalists, has died, as have the Hildesheimer Abendblatt the Bibraer Zeitung.

Der Volksstaat of Dresden, has been suppressed by the police for an indefinite period.

# RUSSIA HONORS LENIN; OBSERVES 'BLOODY SUNDAY'

MOSCOW, Jan. 21.—(AP)—Soviet Russia today began commemoration of two important dates in its revolutionary calendar—the tenth anniversary of Lenin's death, which fell today, and the 29th anniversary of Bloody Sunday, when the czar's troops shot down persons who appealed to the imperial palace in St. Petersburg for bread. The latter anniversary comes tomorrow.

No particular ceremonies were held in honor of Lenin, but every building in Moscow flew a black bordered red flag and newspapers devoted their entire issues to articles about the dead leader of bolshevism.

The Order of Lenin was bestowed on Profs. V. P. Vorobiev and B. I. Zbarsky, noted biologists, for their work in preserving Lenin's body, which still lies on a glass enclosed catafalque in a massive granite tomb on Red square, where thousands view it daily.

# Report Chinese National Troops Seize Changchow

HONGKONG, Jan. 21.—(AP)—A report from Amoy today said Changchow, in rebellious Fukien province, was bombed and captured by Chinese national government troops. Eight ships, the report stated, landed troops opposite Amoy. Meanwhile Gen. Chang-ching simultaneously advanced from the south on Changchow and captured the city.

# MEXICAN ROAD OFFICIALS HERE

*Jose Rivera (at left), Mrs. Angel Aragon, Angel Aragon, and Carlos Baz, engineer, who are in Chicago from Mexico to attend the American Road Builders' convention.* [TRIBUNE Photo.]

# GREECE PONDERS WAY OF GETTING RID OF INSULL

## Claim Council Will O. K. Expulsion.

ATHENS, Jan. 21.—(AP)—Authoritative sources continued today to insist the council of state will confirm the expulsion from Greece of Samuel Insull, fugitive Chicago utilities magnate. Meanwhile there was much speculation here as to how the deportation will be carried out. The council will announce its decision Tuesday.

The government organ Proia quoted Premier Tsaldaris as saying that the government will respect the decision of the council, whatever it may be, on Insull's final appeal against an order of expulsion effective Jan. 31.

**Cabinet Member Criticized.**

The opposition organ, Pholito Fulaou, interpreted published statements of the minister of the interior as a determination to expel Insull regardless of the state council's decision.

One of Insull's lawyers declared:

"If the minister of the interior made such a statement, it is not worth considering. If the council decided to favor Insull and the minister disregarded the decision, he would have to go to jail.

"If the decision is unfavorable to my client, it is impossible to predict the manner in which the government will execute the expulsion, as there is no similar precedent. Insull has not yet filed any petition for a passport or visas."

The United States had previously revoked Insull's original passport.

**Albania Opens Doors.**

In response to a question, the Albanian minister to Athens said he would visa Insull's American passport without question if it were presented in good order.

"It would be impossible," the minister added, "to visa a Laissez passer (a permit of passage which the Greek government intimated recently it would provide Insull) without instructions from Tirana. I have no such instructions now." He said he would telegraph to Tirana for instructions.

The United States government is seeking to extradite Insull to face charges of embezzlement in connection with the collapse of his utilities interests in Chicago. The Greek courts twice have refused to grant the extradition request and the government recently decided he must leave the country. The council of state's decision expected Tuesday is on Insull's final appeal for extension of residence permit.

# STREET FIGHTING MARKS O'DUFFY'S ATHLONE SPEECH

ATHLONE, Irish Free State, Jan. 21.—(AP)—Wild fighting scenes marked the visit here today of Gen. Owen O'Duffy, leader of the outlawed Blueshirt party. Civic guards swinging their batons charged twice into groups fighting on the outskirts of a meeting addressed by Gen. O'Duffy.

**State Insists O'Duffy Be Tried.**

DUBLIN, Jan. 21.—(AP)—The Irish Free State, it was announced today, will seek dismissal of a conditional order barring the trial of Gen. Owen O'Duffy on charges of inciting to kill President Eamon De Valera when the high court meets on Wednesday.

An order was issued Jan. 1 prohibiting a military tribunal from proceeding with the trial against O'Duffy, leader of the United Ireland party.

## Industry in Infancy

Maj. B. P. Root, highway specialist of the United States department of commerce, who arrived yesterday to attend the opening of the annual convention of the American Road Builders' association today in the Stevens hotel, described this industry as being only in its infancy.

The federal expert said that even in the United States with highway and street expenditures of $1,550,000,000 in 1933, the surface has just been scratched, since there are still 2,309,000 miles of unimproved roads in the country.

The United States, however, leads the world in highways, Maj. Root said, having 3,042,00 miles of the world's 9,152,200 miles. Foreign countries, he said, are awakening to their need for roads.

More than 20,000 are attending the association's convention, which will last four days. Thomas H. MacDonald, chief of the United States bureau of public roads, is one of the speakers on today's program.

# ITALY, BRITAIN URGED TO SEEK TRUCE ON ARMS

ROME, Jan. 21.—(AP)—The moment has come, says the Gazzetta del Popolo of Turin, for England and Italy to intervene in Franco-German disarmament negotiations and at least to seek an armament truce.

The newspaper, which, owing to its geographical position close to the French border, is frequently chosen by the government to express its viewpoint concerning France, said that disarmament is a political problem which must be solved by political means.

"An exchange of notes between France and Germany has served to clarify their positions," the paper said. "Now Italy and England can seek to bring the viewpoints together on the basis of the conversations in Rome between Premier Mussolini and Sir John Simon. Without complicating the question and with reductions being extremely difficult today, cannot an agreement at least be reached on an arms holiday?"

## Paraguayan Troops Take Fort Mosnos from Bolivia

ASUNCION, Paraguay, Jan. 21.—(AP)—An official government dispatch today said Paraguayan troops had captured Fort Mosnos from Bolivian forces. The fort is situated 20 miles north of Camacho.

# HULL TRIP SHOWS SOUTH AMERICA WANTS U.S. GOODS

## Nations Anxious to Sell, Willing to Buy.

BY NORMAN INGREY.

[Chicago Tribune Press Service.]

SANTIAGO, Chile, Jan. 21. — With Secretary of State Cordell Hull back home after his Pan-American pilgrimage, the South American states have begun to reflect upon the achievements at Montevideo and speculate regarding the future of inter-American relations.

As a refreshing change from the reactions to the Havana conference five year ago, newspapers and politicians here pay almost unanimous tribute to the work of the United States delegation to Montevideo. They recognize that Mr. Hull played a "difficult rôle" very successfully, that he displayed "well-timed candor" and injected new confidence in the Pan-American movement.

**Eager for Trade.**

Having handed out these bouquets, South Americans turn to the burning question of the hour: What about more trade? During his trip round the continent, both on the east and west coasts, Hull was plagued nearly every day by diplomats and traders as to how they could sell more to the United States.

Brazil wanted to sell more coffee. Argentina was anxious to know about its linseed, Chile clamored for more wine quotas and Peru and Ecuador boosted their own tropical lines. Even Bolivia sent down a delegation from its Andean capital to greet Hull on the motorship Santa Barbara, ostensibly to talk about the Chaco war, but also to put in a word for its tin exports.

**Favor U. S. Preference.**

While the American delegation leader turned a courteous and patient ear to the Pan-American salesmen, he was saved the task of reminding them and their governments that trade consisted of imports as well as exports. This was undertaken by several of the newspapers in the leading capital cities.

La Nacion, for example, issued this reminder: "The United States expects to sell to us just as much as we expect to sell to her. For many reasons, including that of debts, she is entitled to preference in South America. The main reason for such preference is because for most of us the United States remains the only free market for our products."

All press organs agreed that, thanks to recent statements by President Roosevelt and Secretary Hull, the spiritual union of the Americas could now be taken for granted and that the development of inter-American trade remained the big task for the Pan-American movement.

**Lines of Two Continents.**

El Mercurio, doyen of the South American press, stated that Hull rendered his greatest service to Pan-Americanism by underlining the "new responsibilities of the new world." It said that Montevideo revealed that North and South America were now lined up to play a vital part in international affairs. It added:

"According to the eternal law of racial renovation civilized progress is inclining more and more to the west. The new world, isolated from political and social instability and free from historical bitterness, is ready for rapid development. The United States has shown us what amazing progress can be registered in such conditions. With her help in the Pan-American field we can do likewise."

Meantime the enthusiasm for more Pan-American trade is increasing and the constitution of special commissions to foment its growth are reported from both side of the Andes. If the press is to believed, United States' prestige is higher than it has ever been and conditions are ripe for a successful commercial drive throughout South America.

# SECRETARY HULL RETURNS FROM SOUTH AMERICA

## Reports to President on Conclave.

Washington, D. C., Jan. 21.—(AP)—Secretary Hull returned to the capital from South America today and went to the White House to give President Roosevelt a personal report on the Pan-American conference at Montevideo.

In a statement to the press, the secretary of state said:

"Confidence born of the feeling that the United States, instead of being an arrogant or indifferent big brother, is sincerely eager for the rôle of equal partnership with the other Americas has resulted in a surge of good will toward the United States."

Hull declined comment on his talk with the President, but it was known that in addition to reporting on the Pan-American conference and on his trip through a half dozen South American countries, he discussed the Cuban situation.

**Ahead of Schedule.**

After traveling to Panama on a commercial liner the secretary flew across the isthmus and proceeded to Key West, Fla., on the United States cruiser Richmond in order to return to Washington sooner than planned. At Key West he was given the background of Cuban events by Jefferson Caffery, President Roosevelt's personal representative in Cuba.

In his statement Hull said:

"The Pan-American conference marked a transition in the attitude of Latin America toward the United States which perhaps the average citizen does not yet fully comprehend.

"Apart from the tangible acts of the conclave—and these acts were of wide import in matters of bettered trade relations, multiplied friendly contacts and tranquillity in international dealings—there was undoubtedly developed an affinity of spirit and sentiment, based on the common interests of the 21 American republics, unlike anything that has existed in generations.

**Lauds U. S. Policy.**

"Our own enlightened attitude toward those neighboring nations, as expressed in the 'good neighbor' policy of this administration, is unquestionably a large factor in this metamorphosis."

Hull is expected to confer again with President Roosevelt early this week after discussing the Cuban situation with William Phillips, acting secretary during his absence in South America, and Sumner Welles, assistant secretary of state in charge of Latin American affairs.

Although no official announcement has been made, it has been indicated that Cuba's measure of stabilization, through the election of Carlos Mendieta as president, has brought recognition of the island republic by the United States much nearer. Observers believe some announcement concerning Cuba will be forthcoming as quickly as Hull hah had an opportunity to go other the entire question thoroughly with the President.

# INCOMES IN U. S. FALL 30 BILLION FROM '29 TO '32

## Buisness and Industry Dip Into Surplus.

[Chicago Tribune Press Service.]

Washington, D. C., Jan. 21.—[Special.]—Total incomes received by American workers and investors tumbled from more than 80 billion dollars to less than 50 billions between 1929 and 1932, the department of commerce announced today.

During this period, the report also shows, business and industry dug deeper into its pocket for funds with which to support mass purchasing power than the government, even under President Roosevelt's huge spending program, ever did or proposed to do.

In the three depression years, 1930, '31 and '32 business and industry paid out to its investors and workers 24 billion dollars more than it took in, digging into its surpluses and reserves to keep up pay roll and interest payments at a time when it was losing money itself, the report shows.

**U. S. Would Spend Less.**

The government has spent and proposes to spend between 1931 and 1935 on strictly business reviving enterprises such as public works less than 13 billion dollars, 46 per cent less than business itself has already laid out, a review of budget figures shows.

The commerce department's report was a blow at the theories of Assistant Secretary of Agriculture Rexford Guy Tugwell, brain truster who insists that the accumulation of corporate surpluses should be prevented by taxation.

In 1929, the department reports, income produced in this country amounted to 83 billion 37 million dollars while the income paid out in wages, interest, dividends, and profits amounted to 81 billion 40 millions. The remaining 1 billion 998 million dollars went into surpluses, reserves and expansion, the report says.

**Short Over 10 Billion.**

By 1932, however, the income produced in the country had dropped to 38 billion 349 million dollars, a slump of 54 per cent. The income paid out was down only to 48 billion 952 million dollars. In other words, income produced fell short of the income paid out in the form of wages, interest and dividends by more than 10½ billion dollars.

In other words, savings in fat years had been called on to furnish 10½ billion dollars for pay roll and other payments during 1932. The same was true in 1930 when income produced was about 70 billions and income paid out 75 billions, and in 1931, when income produced was 54.6 billions and income paid out 63 billions.

Business had spent in 1930-'32 24 billions over and above earnings in making payments for wages, interest, rents, dividends and profits.

**Wages Suffer Most.**

The report also pointed out, however, that while all types of income had suffered from the depression the different types had not all suffered equally.

Wages have suffered the most severely in the general decline since 1929, with a falling off of 60 per cent in those industries in which it was possible to segregate this item. Salaries dropped 40 per cent, much less rapidly than wages, with the most severe curtailment occurring in 1932. A significant divergence in declining trends is apparent as between labor income and property income; by 1932 the former had fallen off 40 per cent, while property income distributed receded but 30 per cent. This situation was brought about by the maintenance of interest payments, rather uniformly up to 1932, with only a small decline then. Dividend payments were well maintained in 1930, but declined thereafter more rapidly than labor income.

**BANDITS SHOOT TAVERN OWNER.**

Galesburg, Ill., Jan. 21.—[Special.]—Henry Frans, 35, proprietor of a beer tavern here, was shot and probably fatally wounded by two bandits who tried to rob him as he drove his car into his garage early today. Franz threw his pocketbook containing $265 into the bushes and ran. He was shot in the back. Police recovered the money.


The SHERRY-NETHERLAND on Central Park

Smart visitors to New York prefer the private-home charm of The Sherry-Netherland... the same unique services that permanent residents enjoy. With dressing-rooms, serving pantries. Fifth Ave. at 59th St., New York.

**Employment for 500 Men at Once!**

A REVOLUTIONARY Chemical Sponge has just been invented that cleans cars like magic. Banishes auto-washing drudgery. Also cleans linoleum, wood-work, windows without work! Auto owners and housewives wild about it.

The manufacturer wants 500 men and women at once to help him introduce this strange chemical sponge. He offers to send one on trial to the first person in each locality who writes him. Send in your name today—also ask for full particulars on how you can get the Agency and without experience or capital make up to $30 a week. *Address:*

KRISTEE MFG. CO., 3079 Bar St., Akron, O.

RESORTS AND TRAVEL

FLORIDA.

HOLLYWOOD BEACH HOTEL

On the ocean. A complete resort city under one roof. Superb bathing beach, tennis courts, golf course, sun bath solarium, theatres, children's playground, and school on our own estate. Write for booklet.

HOLLYWOOD BEACH FLORIDA

Miami Biltmore Hotel, Coral Gables, Miami, Fla., offers an amazing vacation value in sports, resort life and transportation which definitely makes the "best cost the least." Write for full particulars or see your travel agent.

[ADVERTISEMENT]

**Doctors advise VITAMIN A for CHILDREN'S coughs and colds**

*Now you get it in Smith Bros. Cough Syrup*

Mother! Surely you know how important vitamins are for your child!

But do you know that there is one vitamin which can save your child from much of the misery of coughs and colds? One vitamin that can build up your child's resistance against infection? That vitamin Vitamin A. Doctors call it the "anti-infective" vitamin.

*This Primary Vitamin A has now been added to Smith Brothers Cough Syrup.* It is the same precious substance that Nature supplies in whole milk, butter, carrots . . . but in Smith Brothers Cough Syrup you get *concentrated quantities of it.*

Now when your child takes Smith Brothers', it first gets quick cough *relief.* Smith Brothers Cough Syrup soothes the throat . . . loosens phlegm . . . clears the air passages.

Then its Primary Vitamin A does two wonderful things.

It aids Nature in DRIVING the cough and cold out of the system faster. And it raises the child's resistance against re-infection.

Even delicate children—with whom every cold was a long siege—now can throw off the infection *faster.* And they are also strengthened against new coughs and colds.

Smith Brothers is the ONLY cough syrup giving the priceless benefits of Primary Vitamin A. Children like its taste. Get a bottle today. Only 35¢. . . (Smith Brothers Cough *Drops* also contain Primary Vitamin A.)

**Note to Doctors:** 10,000 A.D.M.A. units of Vitamin A (Biologically tested Carotene) have been added to every bottle of Smith Bros. Cough Syrup. For literature please write Smith Bros., Poughkeepsie, N. Y.

[ADVERTISEMENT]

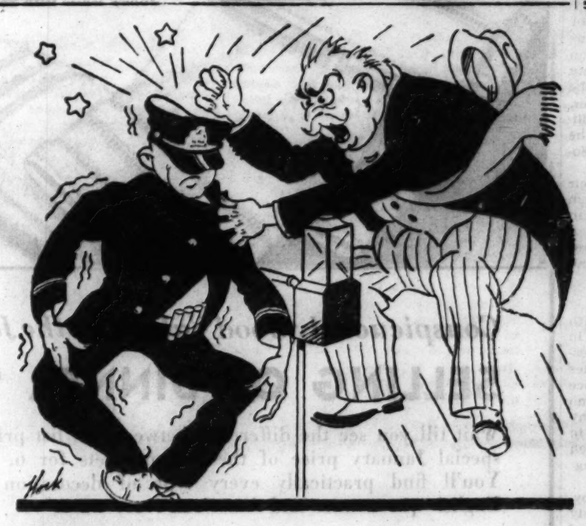

**14¢ for a street car ride!**

WHY PAY DOUBLE FOR THE SAME HOUSEFUL OF HEAT?

A street car ride is just a street car ride. And a houseful of heat is just a houseful of heat. No more. They both have a certain value.

You'd be mad if a conductor charged you fourteen cents. Why consider for a moment paying *double* for heating your home?

Government figures show that oil or gas heat costs about twice as much as coal or coke heat. Solid fuel can be burned automatically, also, if you wish. Stokers cost no more than burners for expensive substitutes.

For economy, safety, quietness, dependability, stick to coal or coke. For honest weight and grading, make sure that the merchant from whom you buy is a member of this Association.

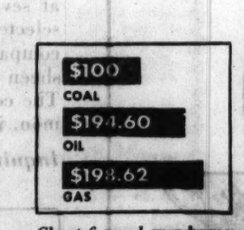


*Chart figured on a home that burns 10 tons of coal at $10 a ton*

CHICAGO COAL MERCHANTS ASSOCIATION

COAL HEAT COSTS *much* LESS

© Chicago Coal Merchants Association, 1934

We listen and lend

It's our specialized business to listen to any tale of weal or woe—and to lend money to do things up brown.

*Come in and tell us —we listen and lend*

Personal LOAN & SAVINGS Bank

MADISON & CLARK — MADISON & CLARK

*Member Federal Reserve System*

A million dollar Bank—doing *SMALL* things BIG

BY ORDER OF THE TRUSTEES
MRS. ISOBEL C. YOUNG
and
MR. BUCKINGHAM CHANDLER
we will sell at unrestricted

PUBLIC AUCTION

THE EXQUISITE FURNISHINGS
and
ART OBJECTS
removed from the home of

Mr. Frank R. Chandler
(Deceased)

Formerly at 744 Rush St.
(with Additions)

This superb collection embraces, in addition to numerous other articles, Antique Wood Screens, Oil Paintings, Gold Furniture, Upholstered Chairs, Lapis Cabinet, Onyx and Marble Pedestals, Old Time Cloisonne, Glassware, Tables, Bronzes, and Art Pieces in Capo di Monte, Dresden, Meisen, Sevres, Oriental Rugs, etc.

SALE IN OUR GALLERIES
TODAY AND TOMORROW, 1 P. M.

Grant's Art Galleries

STA. 6929 — 25 and 27 So. Wabash Ave. — EST. 1894

Clotilde Patterns Are Designed By Experts for Tribune Readers

# Chicago Daily Tribune

THE WORLD'S GREATEST NEWSPAPER

What's New in Chicago Shops? Rhea Seeger Tells You Every Day

MONDAY, JANUARY 22, 1934.



## Miss Erminger Sets Wedding for April 30

### Young Minneapolis Lawyer to Be Bridegroom.

BY JUDITH CASS.

ON the last day of April at 4:30 o'clock in the afternoon Miss Carolyn Erminger, daughter of Mr. and Mrs. Howell B. Erminger Jr. of 199 Lake Shore drive, will become the bride of John de Laittre, son of Mr. and Mrs. Karl de Laittre of Minneapolis. The service will be read in the John Timothy Stone chapel of the Fourth Presbyterian church.

Miss Erminger and her fiancé completed these plans yesterday shortly after his arrival by plane from Minneapolis. Then they hurried away to spend the glorious springlike day with friends in Lake Forest, returning just in time for Mr. De Laittre to board the 11 o'clock train last night to return to Minneapolis.

The wedding on the 30th, which will be attended only by the immediate families and intimate friends, will be followed by a reception at the Casino. Miss Erminger is to have as her two attendants her sister, Miss Bertha Erminger, who is a student this year at Pine Manor, and Miss Eleanor de Laittre, a sister of Mr. De Laittre. Joseph Cotton, who was Mr. De Laittre's roommate at Harvard university, will come from Washington to serve as best man.

The engagement of Miss Erminger and Mr. De Laittre was anounced last October. After their marriage they are to make their home in Minneapolis, where Mr. De Laittre is engaged in the practice of law.

### *Virginia Cross Becomes Bride of New Yorker.*

The friends whom pretty Virginia Cross made while she was living here last winter with her parents, Mr. and Mrs. John Leland Cross, will be interested to learn of her marriage last Friday night to Frederick James Walters Jr. of New York. The wedding took place at the residence of the bride's parents in Mount Vernon, N. Y. with only members of the two families there. The bride attended Miss Bennett's school at Millbrook and the Finch school in New York. She became a member of the Service club while living here last winter and took part in "Stepping High," the annual production of that year. Mr. Walters was graduated from Princeton in 1927, and in 1930 he was the national squash and tennis champion, class C. He also is widely known as a golfer.

### *Sarah May Morey to Wed Daniel Leonard Feb. 3.*

Miss Sarah May Morey, daughter fo the James H. Moreys, and Daniel Leonard, son of John R. Leonard, have set the second date for their wedding for the afternoon of Feb. 3, and are retaining the original plans made when they thought they would be married New Year's day and hold the wedding reception at the Leonards' twenty-third annual New Year's day open house. When the bridegroom was suddenly stricken with pneumonia the wedding was postponed, and now that young Mr. Leonard is convalescing rapidly he and Miss Morey are able to continue with their plans.

Miss Morey had several parties given for her last December, and another one will be given for her one day this week when Mrs. William A. Magie entertains at luncheon. There will be no evening parties to tire Mr. Leonard excepting one the night before the wedding. He and Miss Morey will be married at 4:30 o'clock in Christ church, Winnetka, with its rector, the Rev. E. Ashley Gerhard, officiating, after which they will go south on a wedding trip of several weeks. The parties that would have been given before the wedding will be given on their return.

### *Service Club Makes Nominations Today.*

The Service club members will be out in force this afternoon at the regular meeting of the club which Mrs. Philip Wrigley is holding in her apartment at 1500 Lake Shore drive, because the officers and board for 1934-'35 are going to be nominated. After the meeting, which starts promptly at 2:30 o'clock, Mrs. Wrigley is serving tea to her guests.

At 5 o'clock this afternoon Miss Margaret Quan is serving tea and cocktails to the several dozen guests she has invited to a book shower for Miss Marguerite Foster, who is to become the bride of Leopold S. Fetcher next Saturday afternoon. The party is to be at the home of Miss Quan's parents the Thomas Quans, at 38 East Elm street.

Tonight society will have to choose between two musical treats, for Menuhin, the violinist, is playing at the fourth Monday night concert at the Auditorium, and that lovely opera pantomime "Le Coq d'Or" is being given at the Civic Opera house. The Monday night concerts are for the benefit of the Girl Scouts, and as usual there will be a large and fashionable audience at the one tonight to hear "the prodigy of yesterday, the genius of today," as Menuhin is called by some critics. There will be a representative audience at the opera, too, and there are some who will try to visit both the Civic Opera house and the Auditorium, going first to the concert and then to the opera, for "Le Coq d'Or" is to be given following the first act of that old favorite, "Pagliacci."

### *Italian Night at Opera Tomorrow.*

Tomorrow is to be Italian night at the opera, with different acts from various Italian operas on the program, and Count Castruccio, the Italian consul, and Mrs. Marco Adrogna, chairman of the night, predict that there will not be an unoccupied seat anywhere in the great theater.

Mrs. Howard Linn's last program of *operas intimes* will be given tomorrow night in the ballroom of the Palmer house.

Mr. and Mrs. John F. Jelke have invited some forty young people —

[Continued on page 15, column 1.]

## Charming Society Sisters

Personality and good looks combine to make Miss Marion Gordon (left) and her sister, Miss Isobel Gordon, two of the most popular young women in Chicago society. They are the daughters of Mr. and Mrs. Frank M. Gordon of 1430 Lake Shore Drive. [TRIBUNE Photo.]

## Front Views and Profiles

### By June Provines

MAYBE you won't care for Chinese riddles, but **Dr. Berthold Laufer**, curator of anthropology at the Field museum and authority on Chinese art, has collected 3,000 of them. He read some of them at the luncheon of the New Orient society Saturday. This, for instance, was one of them:

**Riddle—Error—Party.**

*"The more you wash it, the dirtier and meaner,*
*Without washing it becomes cleaner."*

And the answer to this Chinese riddle, as you probably never could guess, is water.

* *

JANUARY night party. Flowers and champagne, candlelight and costumes, a gypsy orchestra, dinner and dancing. The light from silver branched candelabra on the tables that lined the long, narrow galleries of the Arts club flickered over the white roses and the narcissi, lit dark reflections in the paintings on the walls, glinted on the silver lace seventeenth century gown of the hostess with its pannier skirt and sleeves dripping silver lace. She was **Mrs. Charles B. Goodspeed**, and the occasion was her rococo costume party. Her hair was silvered, too, and shone softly in the light as she greeted her guests. **Bernard Boutet de Monvel**, the guest of honor, in black satin knee breeches. The **Ambrose Cramers**, in powdered wigs and eighteenth century French costumes. **Mrs. John Winterbotham**, exquisite in white riding habit, white kid boots, and white tricorne. **Mrs. Patrick C. Hill**, in wide-skirted silver tissue with floating sash ends and a gay little wreath of scarlet and yellow flowers worn rakishly on her blonde curls. **Arthur Meeks**, an eighteenth century aristocratic villain, in a black wig and knee breeches, [illegible] on his fingers, and [illegible] the last touch of elegance. **Alfred Boullier**, in yellow satin, offering the Viennese version of the rococo period. **Mrs. Howard Linn** a dashing hussar in gleaming black—black sequin jacket, dark eyes gleaming beneath a shining black chin-strapped hussar's hat. **Mrs. Byron S. Harvey**, with a thousand silver bells jingling on her costume, a lavender tinge in her short curls. **Mrs. Ernest Byfield** a piquant Alice in Wonderland in bouffant blue silk skirts and a white pinafore.

* *

THERE was humor as well as elegance. **Walter Frazier** went rococo with shelfpaper edging to a suit of golfing tweeds; **Seymour Blair** was a rococo Mephistopheles, with a black tulle ballet skirt, black garters and a top hat added to his scarlet tights. **John T. McCutcheon** was a swaggering buccaneer. Trunks, too, were ransacked for the party. **Mrs. William H. Mitchell** wore her own wedding gown, and **Mrs. Leslie Wheeler** Lanvin's best 1928 model, a blonde wig and incredibly long eyelashes. **Tom Connors** was a Scotch highlander and **Mrs. Connors** a Spanish lady, while **Robert C. Orr** was an Indian chief. **Nathan Milstein**, the famous violinist, was the only unadorned guest.

An archbishop danced to strange gypsy music with a gray clad page boy. A rococo angel with a gilt halo waltzed with an eighteenth-seventeenth century marquise. And a tintype gallery was thronged all evening by those who wanted pictures by way of souvenirs of a memorable party.

* *

NARCISSA SWIFT relays an incident that occurred in the American embassy at Buenos Aires during her recent trip to South America. A state message [illegible] and was received from [illegible] signed with the name of former Secretary of State Stimson. A short time later a second message was received. It read:

"Please substitute the name Hull for Stimson in previous message."

## Horowitz Grips Audience with Piano Numbers

### Plays Brahms' Intermezzo with Rare Charm.

BY EDWARD MOORE.

Vladimir Horowitz came to Orchestra hall yesterday afternoon and demonstrated all over again that when it comes to stimulating piano playing he is in the first flight of artists. No question about it, when he seats himself in front of a piano keyboard he starts to go places, and he takes his audience with him.

Possessed though he may be of about as fine and brilliant a technical equipment as you will find anywhere today, he cares only slightly about putting his dependence upon it. He would seem to prefer to follow a line of beauty, for which his sense is about as unerring as his execution. The Brahms Intermezzo out of opus 119 was on his list yesterday, by no means a rarely heard piece, but seldom if ever so charmingly played. The same is true of his dealings with the Chopin Mazurkas.

On his proper occasion, it is true, he can crash into such works as the Chopin Etude in A minor from opus 25, or even such noisy and pompous iterations of the obvious as the Liszt Sonata "Après une Lecture de Dante," and makes the walls resound with the glories of technical display. But usually he seeks music rather than show-off. Four Bach-Buoni Chorales and the Beethoven Sonata, opus 81, were also on his program; likewise a Debussy group and the "Dance Russe" from Stravinsky's "Petrouchka."

The Chicago pianist, Sidney Silber, began his program in Curtiss hall yesterday afternoon with a hitherto unknown work, a set of variations on Balkan themes by Mrs. H. H. A. Beach. It was an interesting work, incidentally a well played one, making use not of one theme like the ordinary set of variations, but of four. It begins with a presentation in almost ecclesiastical harmonization, develops the theme in several contrasting but generally musical manners, then, one by one, brings in the other three. The general effect is of dignity and slow moving forcefulness.

Mr. Silber also played a group by Debussy and one by Liszt, which because of other assignments could not be heard.

* *

### *Woman's City Club to Hear Young Folk Tell Their Problems*

The role of "Youth in the New Society" will be pictured by several young speakers as part of the program at the Woman's City club of Chicago, 6 North Michigan avenue, at 2 o'clock this afternoon.

Miss Ann Steinbrecher will discuss the attitude of "Youth in College"; John McDonough, "Youth in Business"; Mrs. Henrietta Macy and Miss Anna Kilbonoff, "Youth in Industry"; Carl Pomerance, "Youth in the Professions"; Miss Marie Berger and Clarence Cade, "Youth in Politics," and Miss Jean Duncan-Clark, "Youth in World Peace." Each will endeavor to describe how they are facing the problems of the day, and how they are building toward a new era.

* *

### *Kenwood Social Service.*

Miss Madeline Magerstadt of 4930 Greenwood avenue will be hostess to the members of the Kenwood Social Service club at their meeting today at 2:30 o'clock.

### *Boy Scouts to Open 24th Anniversary Celebration Feb. 8*

The Boy Scouts of America will celebrate their 24th anniversary during the week of Feb. 8 to Feb. 14, inclusive, with the high spot of the nationwide observances to be a radio address to the Scouts by President Roosevelt.

His talk will be given from the White House between 11 and 11:30 a. m., central standard time, on Saturday, Feb. 10. It is expected that President Roosevelt will specifically request the Scouts to carry on a "national good turn" within the ensuing two weeks. The exact nature of this "good turn" is not definitely known yet, but is being worked out with the cooperation of Harry L. Hopkins, federal relief administrator. The plan will probably relate to national relief.

Chicago's 729 Boy Scout troops and Sea Scout ships will participate fully in the celebration ceremonies, and will mobilize to as near full strength as possible to hear the President's broadcast.

### *Mrs. Roosevelt Rejects Engagements and Rests*

Warm Springs, Ga., Jan. 21.—(AP)—Mrs. Franklin D. Roosevelt, who came to Warm Springs for a week-end of rest and quiet, adhered strictly today to her determination to have a brief vacation. Declining invitations and social suggestions she spent Sunday reading the newspapers in her cottage and resting. Tomorrow Mrs. Roosevelt plans to board the 8:55 a. m. airplane in Atlanta for Washington, weather permitting. If she is unable to fly to Washington, Mrs. Roosevelt plans to leave Atlanta by train at noon tomorrow.

* *

### *Colonial Coverlet Guild.*

Mrs. J. F. Wilson, Mrs. Audrey Livingston, and Mrs. R. H. Woodcock will entertain the Colonial coverlet guild Wednesday afternoon at their home at 725 Central street, Evanston. Mrs. Paul Wagner of Evanston will speak.

## Stage Lives On; Firm Offers 2d Play in 8 Days

### "Elizabeth Sleeps Out" Is for Easy Laughers.

"ELIZABETH SLEEPS OUT."

A comedy by Leslie Howard, given in the Studebaker theater Jan. 21, 1934, under the management of Randall Productions Inc.

THE CAST.

| | |
|---|---|
| Vane | Edward Bailey |
| Mrs. Cass | Mabel Leigh |
| May Tweedle | Kathryn Cameron |
| Elizabeth Tweedle | Carrie Reynolds |
| Amelia Tweedle | Margaret Fitch |
| George Appleway | Oscar O'Shea |
| Worthington Smythe | Robert Brister |
| Wrigley | Philip Dakin |

BY CHARLES COLLINS.

Randall Productions Inc., the new firm that has sprung up to revive the drooping drama at the Studebaker theater, is a lively concern which apparently believes in keeping the wheels going around. "Elizabeth Sleeps Out," which it launched last night, is its second play in the last eight days. ["Autumn Crocus" was the first.] Such fecundity is surprising in view of the fact that the stage of late has seemed to have passed into its sterile old age.

This première placed on view, for the second time within the memory of comparatively young playgoers, a comedy of farcical bent which was written by Leslie Howard before he became a celebrity. About ten years ago it had a brief engagement in the Princess theater, with a first rate cast, under the title of "Murray Hill." Its present title represents a concession to the taste of the stock company audiences that continued to admire it after its short life in the major theatrical league had ended.

"Elizabeth Sleeps Out" is the type of play that definitely belongs in the catalog of the minor stock companies. It is plainly earmarked for the easy laughers who still regard the standard situations of Victorian farce as provocations of high glee. Its plot is based upon the idea that an undertaker's assistant can pass himself off on the family of the late lamented as a long lost cousin; and its humor is mainly contributed by a character who balances a comic jag through three acts.

A theatergoer of the rising generation, young enough to observe the stage with a fresh eye and to ask embarrassing but pertinent questions, recently asked me:

"Why do they always have drunken characters in what you call the legitimate theater?"

"Because they are supposed to be funny," I supposed.

"Well," she announced with an air of finality, "I'm sick of them."

I submit this bit of evidence to the minds that are now at work in the legitimate theater—if they are minds—and pass on to the drunkard in "Elizabeth Sleeps Out." He is an engaging fellow in spite of his chronic inebriety, and he represents the carefree and reckless manners of Chicago, disturbing the traditions of New York's last refuge of old fashioned gentility—the Murray Hill district.

This character is supposed to be a Chicago architect who rides horses down Michigan avenue garbed only in underclothing; who gets thrown out of a chorus girl's room in the Drake hotel, and who is found asleep and naked in the bathtub of a lady to whom he had never been introduced. [All this in retrospect.] As acted by Robert Brister he was the source of much amusement among the first nighters.

Carrie Reynolds appears as the most active and sportive of three veteran spinsters in a Murray Hill family; Margaret Fitch plays a young niece who is rescued from the ancestral fate [lifelong virginity] by a romantic young undertaker; and Philip Dakin is plausible as that improbable youth.

The cast entirely misses the Murray Hill atmosphere that was the chief charm of the original production, but finds all of the stock company laughs that cluster about the farcical skeleton of the plot. So let us announce that "Elizabeth Sleeps Out" is something that may be seen without any strong surge of playgoing admiration, but also with the relief of an occasional chuckle.

* *

### *Debutantes Wearing Little Kid Rompers on Florida Beaches*

Miami Beach, Fla., Jan. 21.—(AP)—Baby clothes are the latest wrinkle in beach apparel.

Debutantes are adopting the style favored by the well dressed two year olds this season, with an epidemic of gingham baby rompers and hand knit baby pants.

The rompers have bib fronts, halter necks, brief bloomer legs and, of course, are backless. The others are worn as shorts for bicycling or swimming, with striped maillot or handkerchief tops.

* *

### *Break Ground for Evanston Episcopal Parish House*

Ceremonies preparatory to the building of the new parish house of St. Mark's Episcopal church, Ridge and Grove avenue, Evanston, were held yesterday. Dr. Dwight F. Clark, senior warden of St. Mark's, turned the first sod. A devotional service was conducted by Dr. Harold L. Bowen, rector of St. Mark's. A portion of the new building will be a memorial to Oliver Cunningham, son of Frank S. Cunningham, president of Butler Bros., who was killed in the world war.

* *

### *Manual Training Classes Open at Chicago Commons*

The Chicago Commons, 955 West Grand avenue, yesterday announced the opening of manual training classes in its workshop. The purpose is to teach handicraft and repair work. Classes from Tuesday to Friday afternoons at 1 o'clock and Tuesday and Thursday evenings are open for any one over 26 years old. Tools will be supplied and there is to be no cost to students.

## Gown for a Hostess

Hostess gowns go more and more elaborate. This model from one of the spring collections is in satin meteor in Laurencin blue. The cape collar, as well as the short coat, are in Persian embroidered brocade. [Associated Press Photo.]

## Hand Weaving Takes the Town; Looms on Sale

### All Ages Can Enjoy New Home Industry.

BY RHEA SEEGER.

The gentle, industrious art of weaving has taken the town . . . every one is busily occupied with patterns, colors and practically anything and everything as a medium from carpet warp, twine and yarn to your old silk stockings that have been slashed to ribbons. Every one is weaving, from the serious little shut-ins to the sophisticate trying out some audacious new ideas in scarfs or handbags to cocktail napkins.

The first step is the hand loom, a copy of what the famous Norwegian weavers used, and use to this day . . . a very light affair that can be balanced in a convalescent bed or in the warmest corner by the fire. Minute directions are supplied and free instruction is offered in the shops where you will buy the loom. The experts will show you all the fun and give you a good start on a new luncheon set or a set of napkins or a knitting bag. You can weave a stunning scarf in no time at all if you are without interruption . . . you can moor your liveliest children indoors on the rainy afternoons and keep them more than contented, for it is so beautifully simple that any child can operate the thing and produce some knockout bits of original weaving.

The yarn scarfs in three color combinations are effective, using navy blue, scarlet and ivory, three shades of green or orange, or beige and dull blue . . . you can streak the colors horizontally or march them side by side down the entire length of the long neck scarf. They all have that smart hand woven texture that cannot be duplicated by a machine. The knitting bags and smarter, though smaller envelope bags, are more than easy and can be made in a jiffy. The charm of this miniature hand loom is the speed with which you can toss off a scarf, bag, hat or table mats and the grand assortment of yarns, string and cotton or wool that you may decide to use.

## NEW YORK SOCIETY

New York, Jan. 21.—[Special.]—Mrs. Philip Conway Sawyer sailed today on the Statendam for Venezuela.

Mr. and Mrs. James F. Cavanaugh of Glen Head gave a luncheon for their sons and daughters yesterday at the Beaver Dam Winter Sports club, Millneck, after the skating races.

## 'Worst Woman in Paris' Is Not a Naughty One

### The Title of This Movie Is a Deceptive One.

"THE WORST WOMAN IN PARIS."

Produced by Fox Film.
Directed by Monta Bell.
Presented at the State-Lake theater.

THE CAST.

| | |
|---|---|
| Peggy Vane | Benita Hume |
| Adolph Ballou | Adolphe Menjou |
| John Strong | Harvey Stephens |
| Mary Dunbar | Helen Chandler |
| Mrs. Strong | Margaret Seddon |
| Jeanine | Adele St. Maur |
| Chumley | Leonard Carey |
| Mrs. Jensen | Maidel Turner |
| Doctor | George Irving |

By Mae Tinée.

*Good Morning!*

The title implies that this is a naughty, naughty movie. Fie up such a deceptive label! Joan of Arc—in a lot of ways—really hadn't much on "the worst woman in Paris." Now see if you don't agree:

The heroine is misunderstood. She is libeled. AND—proves herself capable of heroism, devotion, self-sacrifice and smiling resignation. A heroine indeed! But, all the while, the world points a finger of scorn and cries scornfully, "Aha!" and "O ho!"

Peggy Vane, an American one time art student, is the possessor of such charm that men have gone mad, and broke and ga ga because of her. Stories about her have been splashed all over the sensational Sunday supplements.

When the picture opens Peggy is the constant companion of Adolph Ballou, a French man about town, and both he and she are bored with life—and each other . . .

Almost simultaneously they decide to call it a day. Peggy, accompanied by her volatile French maid, departs for America.

A train wreck precipitates the two women into the heart of small town life. As a guest in a simple, hospitable home, Peggy falls in love with the son of the sweet old lady who has lovingly nursed her through illness following the accident, at which time Peggy proves herself fairly bristling with the stuff that heroes are made of.

John Strong is head of the local high school—and a college job beckons him from a nearby locality. AND his wistful blonde secretary is in love with him . . . !

The romance which follows between the fascinating stranger and Strong is nipped in the bud by the lady herself. Peggy is a wise woman in her day and generation . . .

Back to Paris go she, her maid and her jewels to Adolph, who has lost everything and is now a mere clerk in the establishment of which he had been head. . . .

The ending of the picture is not unlike its beginning.

The various rôles are nicely handled by their portrayers. Benita Hume is decorative. She has poise, warmth and intelligence.

Direction and photography are creditable and the story, none too believable, is fairly interesting.

*See you tomorrow.*

* *

### *Catholic Business Women.*

The Business Woman's club of the Catholic Woman's league will celebrate its 18th birthday with a luncheon and card party at 12 o'clock tomorrow at the league clubhouse.

# THE WILD BIRD

## By OWEN JOHNSON

**SYNOPSIS.**

Barbara Brawne, aged 22, is completely dominated by an adoring, though jealous father, who is against every modern idea and improvement. Lynwood, their home, is in the prim and proper village of Oxbridge, a place of intellectual sanctity. Barbara seems predestined to join the ranks of the village spinsters. She contemplates rebellion. Gregory Rance, popular novelist, is visiting her cousin, Laurie Chiswick. They are mutually attracted. Barbara overhears Rance asking Laurie about her. He says she is the sort of girl he'd want to marry. Laurie leaves and Barbara makes her presence known to Rance.

**INSTALLMENT VII.**

**A WOMAN PROPOSES.**

At this unexpected apparition of Barbara, Rance, though momentarily startled, quickly recovered his equanimity.

"Hello," he exclaimed; "here's a queer situation!"

The young girl had halted at the gate with the dark shadows of the woods behind her so that the outline of her figure was blended in the obscurity and only the face stood out. He came near her slowly and rested his arms on the fence between them.

"How long have you been here?"

"A long while."

"Well then—you know a good deal about me."

"I understood you—better than Laurie."

"Without resentment?"

"Don't apologize," she said impatiently. "It doesn't sound like you."

He laughed.

"Well, I meant what I said and every word of it."

"That's why I want to talk to you." Though the impulse which had sent her to him was one of daring, she hesitated, feeling the need of justification. "You will go away and it is improbable I shall see you again. I can talk to you as I can to no one else—impersonally."

He nodded and was silent, seeking rapidly in his imagination to divine the impulses which must have swayed her to an act so foreign to her tradition.

"Don't mind my smoking?"

"Please."

He lit a match and held it between them. Her deep eyes deeper and darker than ever were tensely fixed on him and did not waver.

"Go on now."

"It's true; all that Laurie said and more. I am a prisoner and I can't

"Did you feel all you said about me?" she blurted out.

see any escape. What am I going to do? I don't have to explain things to you. I want to marry. I want to have a home. I want my children. I don't want to pass through life and grow old and ugly and have no meaning to it all. I wasn't meant for that."

"You weren't born an old maid," he said thoughtfully.

She shuddered.

"No, no, no!" she cried passionately. "Mr. Rance, you look into things and understand. You see what's wrong and unjust. Is there anything more cruel anywhere than the position of a woman—for I'm not a girl, I'm a woman of twenty-two—who feels just as strongly as a man feels, who wants life, who wants to count for something, who knows how much she has to give, and has to sit and wait and fade away."

"Why do you?"

She dropped her hand.

"You know—you've written it. I'm caught. We can't fight against those who love us."

"No one has a superior right to stamp out another human being!" he said harshly.

She brushed a wisp of hair from her forehead and leaned her hand against her temple, looking beyond him.

"I'm desperate. I'm beginning to feel defeated and if I feel that way——"

"Let me ask you some questions!"

"Anything. Ask. But first," she said, catching herself up, "you must understand my father. No one else thinks him capable of real feeling. How little they know him! He is the kindest, most generous, most considerate person in the world. As for sentiment——"

"Really?"

"Why he's the most sentimental person you can imagine—only it is all turned in on me! I am the world; the reason for him existing. Why the keepsakes he's kept of my childhood are so absurd you'd laugh if I told you. My first baby shoes—my first short dress, yes really. He's even pensioned off an old trained nurse who saved my life when I had pneumonia and he thinks I don't know it. To this day he won't allow any one else to come into my room in the morning and open the curtains and the last thing at night he stops at my bed. Often when it has turned cold he'll come into my room and draw the comforter over me. You can't tell things like that. They sound ridiculous—but how can you fight against them? I'm the only solitary thing he cares about in life. It's all shut in, he can't express it. He's afraid to show it, but I know it."

"And you too?" You do love him?"

"Will any one else ever love me like that?"

"Have you ever gone to him and talked to him as you are talking to me?"

"I've tried—I've always failed! I've been trying to get up the courage for years." She turned to him and the thin sinuous mouth twisted in a haunting smile. "I'm not really like this you know. I'm all shut in myself. I can't express what I feel—at least never before now. I'm like him."

"No, that's not true."

"Well, then I've become a reflection of him, because I'm dominated. You can't imagine how I've been dominated. I never went to boarding school. I never visit any one. My father hasn't the slightest idea what I really am thinking. He's tried to impose every idea on me. He's suppressed every real feeling in me. To talk to you like this is the most incredible thing I've ever dared to do. Mr. Rance, please help me. I am desperate."

"What a pity," he said, moved at the thought of so much sensitiveness and feeling doomed to have lived in vain.

"But is there no escape?"

"You will never break away yourself," he said, shaking his head.

"You think so too?"

"Because of his weakness, not his strength. It's hard for you to hurt any one."

"Yes, that is true—but then?"

"But you—have you never been in love?"

She thought over her answer a moment, searching his face.

"I've tried to be. Do you understand?"

He nodded.

There was a mounting constraint which each felt. They started to speak at the same moment, stopped and became silent again.

"Barbara," he said abruptly, "why do you tell me only half of what is in your mind?"

"Will you think me absolutely crazy?"

"No. Only the obvious things in life don't happen."

Her fingers locked.

"Did you feel all you said about me?" she blurted out.

"Yes, I did."

"Well, why don't you marry me?" She raised a hand quickly. "No, wait. Don't say anything. I'm frightened to death as it is. But you're the one person in the world who might understand. Listen. I have my own income. I shall always be able to take care of myself. Some day I shall have a great deal. That may open new opportunities to you, or it may not. It's your right to have the power it might give you. If you take me, I am your woman. I shall have no other idea before me. You can be selfish, ruthless, domineering. I won't have you otherwise. If I fit into your life, if I am necessary to you, keep me. If I ever stop you from doing what you want, leave me. It will be my fault. Now will you—can you understand?"

She stopped amazed at what she had dared, staring at him in a sudden terrified realization.

Rance [though he had suspected the denouncement] was too astonished by the desperate veracity of her plea to answer immediately.

"Is this to be a reasoned choice, Barbara?"

She shook her head. Her hand against her throat.

[Copyright: 1934: By Owen Johnson.]

[Continued tomorrow.]

## Beauty Answers

BY ANTOINETTE DONNELLY.

SWEET SIXTEEN: A BECOMING coiffure with long braids can be achieved by winding the two braids around the head, coronet fashion, and arranging soft ringlets on the temples and fluffy bangs on the forehead. I don't blame you for not wanting to cut your long, lovely tresses.

MATRON: WHEN YOU GO OFF the liquid diet adopt the half portion system of eating. Avoid sweets, starches and fats, of course. Subsist on lean meats, vegetables, fish eggs, tea, coffee, fresh leafy salads, whole wheat bread, and fruit.

## GASOLINE ALLEY—CLEVER CLARENCE

# Childlessness Often Means an Empty Life

## Bitter Loneliness May Be Price of Freedom.

BY GLADYS HUNTINGTON BEVANS.

Many of the human documents that come to this department I may not print even with names and events changed a little, since the writers request me not to. Often I regret this because the letters would have value if passed on to others.

Not long ago a letter came in asking for the names of child adoption and boarding out agencies. The writer whom I may quote, went on to say:

"I wonder if childless people are not afflicted with a fear of responsibility, that originally was the cause for their childless state. I know that has been my own case.

"Now at fifty the world is empty, and a craving, almost to desperation demands children. It may be smart to fool nature, but how she does demand the ounce of blood back in longing and regret. A twenty year old boy, in his youth and strength and joy of life, actually sickens me with the thought of what might have been mine.

"I chose between a job and a family. Now the job is no more and the family is not, and the future has few new interests. For five years I have filled the gap by taking into my home whatever children I could pick up from families who could be benefited.

"One winter for the school year I had five, ranging from nine to nineteen. But none have come to stay more than two years. The separations in each case are painful to me. The children do not mind. Nature has provided them with ability to accept any change as an adventure. Now I am all out of children and the relief is helping poorer families better than I can. I also want, or hope to find, two boys who may become a permanent interest in my home. I have just begun this search. Wish me luck, for I have a home that's lonely."

I don't believe everybody wants children. But sometimes people just put off having children for a while and live to regret.

A list of authorized adoption and boarding-out agencies for Chicago and New York will be sent to any one who requests it, enclosing a stamped, self-addressed envelope.

(Copyright: 1934: By The Chicago Tribune.)

## Frolicky Bruin Is Theme of Today's Cute Quilt Block

Teddy Bear.

BY NANCY CABOT.

Mr. Theodore Bear is a newcomer to the quilt ranks, but how enthusiastically he is welcomed! All of sonny's playmates, who see this playful creature, will refuse to drift to the land of Nod without a sextet of bruins for company. He is made of a pretty shade of brown, with bright yellow eyes and a cunning red tongue. And how he loves that coy pink ribbon at his neck!

For a quilt pattern in this design send 5 cents in coin or stamps to Nancy Cabot, Chicago Tribune, printing your name and address clearly. Or call at the Tribune Public Service Office, One South Dearborn.

Mme. DUNCAN'S SPECIAL OIL PERMANENT $2.50

Lovely soft natural waves, with ringlet ends. Includes shampoos.

3 FOR $1

Shampoo—Finger Wave—Marcel—Arch—Manicure

Other Permanents

Gabrieleen, Realistic, $3.00

PERSONALITY Hair Cutting..50c

White Henna BLEACH.....50c

Expert Hair Dyeing, $3.50

1910 The Duncan Beauty Institute 1923

25 W. Randolph, Ground Floor, DEArborn 3045

17 No. State St., 1222 Stevens Bldg., DEA. 9158-0732

OPEN EVENINGS

## WINNIE WINKLE, THE BREADWINNER: Uninvited Guest

MOTION PICTURES DOWNTOWN

STATE-LAKE

Opens 10:30 a. m.—NO ADVANCE IN PRICES!
To 1, 20c; to 6:30, 25c; to close, 35c; Child., 10c

SINGIN' SAM
'The Barbasol Man'—IN PERSON

OLIVE OLSEN SENATOR MURPHY
LUBIN, LARRY & ANDRE
SANDY LANG & CO. STONE & LEE
VERNE BUCK STATE-LAKE SWEETHEARTS

First Showing—Naughty Enough to Be Nice!
"The Worst Woman in Paris?"
with ADOLPHE MENJOU AND BENITA HUME

MOTION PICTURES DOWNTOWN

PALACE
BEAUTY! COMEDY! SPLENDOR!
GREENWICH VILLAGE FOLLIES
YORKE & KING
ON SCREEN New York's Favorite Musical Romantic Screen Hit
Hear These New Tunes: "LOVE IS LOVE ANYWHERE" "LET'S FALL IN LOVE" "THIS IS ONLY THE BEGINNING"
LET'S FALL IN LOVE
EDMUND LOWE ANN SOTHERN MIRIAM JORDAN GREGORY RATOFF
OPEN 10:45 PRICE CHANGES 3 & 6:30

3rd Smashing Week
ONLY THEATER IN CHICAGO Showing
"LITTLE WOMEN"
SPECIAL BARGAIN PRICE 25c UNTIL NOON
CASTLE STATE AT MADISON

MOTION PICTURES DOWNTOWN

BALABAN & KATZ WONDER THEATERS

CHICAGO
Doors Open at 10:15 a. m.
ALL IN PERSON! in their gayest whirl
HARRY RICHMAN singing new songs with
VINCENT LOPEZ (Courtesy Chez Paree)
JANET READE
GORDON, REED & KING
EVANS CABARET GIRLS
CHERNIAVSKY presenting "Musical Snapshots"
on the Screen
ROBT. MONTGOMERY
MADGE EVANS
"Fugitive Lovers"
Metro's Smash with TED HEALY and his STOOGES

ORIENTAL
Doors Open 8:45 a. m.
Marie DRESSLER, Wallace BEERY
John & Lionel BARRYMORE
Jean HARLOW Lee TRACY
Edmund LOWE Billie BURKE
'Dinner at 8'
MGM's triumph with Madge EVANS, Karen MORLEY

UNITED ARTISTS
RANDOLPH at DEARBORN
Open 9 a. m. Price change 1 and 6
Thrilling thousands of women... opening the eyes of thousands of men!
Ann HARDING
'Gallant Lady'
Extra, Technicolor 'NOT TONIGHT JOSEPHINE'
20th Century picture with OTTO KRUGER, CLIVE BROOK, DICKIE MOORE

McVICKERS
Doors Open 9 A. M.
'AS HUSBANDS GO'
WARNER BAXTER, HELEN VINSON

ROOSEVELT
Doors Open 9 A. M.
"BEDSIDE"
Warren WILLIAM, Jean MUIR

SOUTH

79th-Halsted WARNER BROS. THEATERS
CAPITOL
Free Parking on Premises
Enjoy This Treat Today!
FOOTLIGHT PARADE
20 STARS! 300 GIRLS!

79th-STONY AVALON FREE PARKING
KAY FRANCIS
with the four men she loved in
"HOUSE ON 56th ST."
with RICARDO CORTEZ
Gene Raymond

PICCADILLY
51st & Blackstone Barg. Mat. to 6:30
JAMES CAGNEY—JOAN BLONDELL
"FOOTLIGHT PARADE"
RUBY KEELER—DICK POWELL
Tomorrow—HENRY THE VIII.

HARPER 'Mary Stevens, M. D.'
5526 Harper Kay Francis-Lyle Talbot

COMMERCIAL 9150 Commercial. Op. 11:30
MAE WEST—"I'M NO ANGEL"

KIMBARK 6340 KIMBARK AVE.
LILIAN HARVEY, LEW AYRES—"MY WEAKNESS"
PLAY TANGO ABOUT 9 P. M.

MARQUETTE 63D & KEDZIE
Una Merkel-S. Erwin "Day of Reckoning"
Richard Dix Madge Evans

JEFFERY 71st-Jeffery. Mat. Daily
ANN HARDING in "RIGHT TO ROMANCE"—Robert Young

HYDE PARK 5312 LAKE PARK AVE.
Mat. 15c. 2 to 7:15 P. M.
WARREN WILLIAM—"MIND READER"

RAMOVA 35TH & HALSTED
Last Day. Constance Cummings, Russ Columbo—"Broadway Thru a Keyhole"

COSMO 79th-Halsted. Mat. Daily
Mickey Mouse Comedy
"MASTER OF MEN"—Jack Holt, Fay Wray

W. ENGLEWOOD 63D & ASHLAND
JAMES DUNN in "TAKE A CHANCE" with June Knight

STRATFORD 63d-Halsted. Mat. Daily
James Dunn, June Knight "TAKE A CHANCE" with "Buddy" Rogers

GROVE 76th-Cottage. Mat. Daily
James Dunn, June Knight "TAKE A CHANCE" with "Buddy" Rogers

HIGHLAND 79th-Ashland. Mat. Daily
James Dunn, June Knight "TAKE A CHANCE" with "Buddy" Rogers

SHAKESPEARE 43D & ELLIS
H. G. Wells' thriller "INVISIBLE MAN"—Betty Boop Cartoon

HAMILTON 71ST & PAXTON
H. G. Wells' thriller "INVISIBLE MAN" and Pangborn Comic

HIGHWAY 63D & WESTERN
Barg. Mat. Today & Tues.
Mae West, Cary Grant—"I'M NO ANGEL"

COLONY 59TH & KEDZIE
Mickey Mouse Cartoon
Mae West, Cary Grant—"I'M NO ANGEL"

OAKLAND 3947 Drexel. Mat. 1:30 Daily
Mickey Mouse Cartoon
MAE WEST in "I'M NO ANGEL"

SHORE 75th-Kingston. Mat. Daily
Mickey Mouse "Steeplechase"
MAE WEST in "I'M NO ANGEL"

FROLIC 55th-Ellis. Mat. Price 1:30-6:30
Mickey Mouse "Steeplechase"
MAE WEST in "I'M NO ANGEL"

LEXINGTON 1162 E. 63d.-Mat. Daily
Mickey Mouse Cartoon
MAE WEST in "I'M NO ANGEL"

JACKSON PK. 6711 STONY ISLAND
Gribbon-Sweet Comedy
MAE WEST—"I'M NO ANGEL"

DREXEL 858 E. 63D ST.
Buster Crabbe, Mary Carlisle—"Sweetheart of Sigma Chi"

LA GRANGE
LA GRANGE Mat. Price 1:30 to 6:30
WARNER BROS. THEATER
"BROADWAY THROUGH A KEYHOLE"
Constance Cummings, Russ Columbo and Star Cast
Extra! JOE PENNER ("You Na-a-a-sty Man") in Comedy Scream, "HERE PRINCE"

HIGHLAND PARK
ALCYON "I'M NO ANGEL"
MAE WEST—CARY GRANT

SOUTH

BALABAN & KATZ Theaters NRA

TIVOLI 63rd ST. AND COTTAGE GROVE
Mat. 1:30-6:30. Late Feat. 10:30
4 MARX BROS. "DUCK SOUP"

SOUTHTOWN 63rd ST. EAST OF HALSTED
Mat. 1:30-6:30 FREE PARKING
Huge Stage Extravaganza
LONG TACK SAM'S "SHANGHAI FOLLIES OF 1934"
40—STAR ENTERTAINERS—40
Spencer Tracy—Loretta Young
"MAN'S CASTLE"

TOWER 63rd-Blackstone. Open 1:30
CHARLEY CHASE comedy
Buddy Rogers, June Knight, 'Take a Chance'

MARYLAND 63rd-Maryland. Open 1:30
ANN HARDING
Robert Young, 'RIGHT TO ROMANCE'
also JOE PENNER riot, "HERE, PRINCE"

WEST

BALABAN & KATZ Theaters NRA

MARBRO MADISON at CRAWFORD
Bars. Mat. 1:30-6:30—Late Feat. 10:45
'Hand Picked' Variety Stage Show
VIC OLIVER—ZELDA SANTLEY
Miles and Kover Revue
Pops and Louie—Margot Crangle
Ray Hulling and His Seal
—On the Screen—
FOUR MARX BROS. "DUCK SOUP"

MANOR Open 1:30; North & Central
WALTER WINCHELL'S "Broadway Through a Keyhole"
Constance Cummings, Russ Columbo & Star Cast
Extra! JOE PENNER ("You N-a-a-s-t-y Man") in Comedy Scream, "HERE, PRINCE"

STATE Open 1:30. 5814 W. Madison
Jimmy DUNN, Buddy ROGERS
June KNIGHT "TAKE A CHANCE"
Dorothy LEE
Extra! JOE PENNER ("You N-a-a-s-t-y Man") in Comedy Scream, "HERE, PRINCE"

SENATE Both Theaters Open 1:30
Walter Winchell's "Broadway Thru a Keyhole"
Madison & Kedzie
Central Pk 3585 W. Roosevelt
Constance Cummings, Russ Columbo & All Star Cast

AMERICAN 2 N. Ashland
BYRD 4740 W. Madison
Broadway-Strand 1641 Roosevelt Rd.
MAE WEST "I'M NO ANGEL" CARY GRANT

WILSON 2418 W. MADISON ST.
OPEN 12 NOON
MAE WEST—"I'M NO ANGEL"

WEST END 121 N. Cicero—Mat. Daily
Maureen O'Sullivan, Alice Brady, Phillips Holmes—"Stage Mother"

CRAWFORD 19 S. Crawford. Mat. Daily
Lois Wilson, Ruth Chatterton—"FEMALE"

MAYWOOD

LIDO 5TH AVE & WASHINGTON BLVD. — MATINEE DAILY
CONSTANCE CUMMINGS—RUSS COLUMBO
"BROADWAY THRU a KEYHOLE"

FOREST PARK

FOREST MADISON AT DES PLAINES
Constance Bennett "AFTER TONIGHT"
Gilbert Roland

OAK PARK

LAMAR MARION at LAKE ST. "L"
June Knight, "Buddy Rogers"
Lillian Roth, James Dunn—"Take a Chance"
SIX SENSATIONAL SONG HITS

SOUTHERN So. Oak Park at Harrison
Mat. Daily. Fascinating! Thrilling! Exciting! "The Invisible Man"

BERWYN

BERWYN Open 1:30. 6404 W. 22nd St.
MAT. PER WINCHELL'S "BROADWAY THROUGH A KEYHOLE"
Constance Cummings, Russ Columbo and Star Cast
Extra! JOE PENNER ("You Na-a-a-s-t-y Man") in Comedy Scream, "HERE PRINCE"

World PLAYHOUSE 410 S. Mich. Ave.
35c, Open at Noon
DOROTHEA WIECK
"CRADLE SONG"

ORPHEUM State St. near Monroe
Low Price 8:45-6:30 P. M.
"FOOTLIGHT PARADE"

WOODS Randolph at Dearborn
Open 7:45 A. M. to 2 A. M.
"AFTER TONIGHT"
Constance Bennett—Gilbert Roland

MONROE MONROE & DEARBORN
Cont. from 8:45 A. M.
RADIO'S FAVORITES ON THE SCREEN
"MYRT and MARGE"

CLARK CLARK at MADISON
15c, 8:30 A. M. to 6:30 P. M.
RUTH CHATTERTON—GEORGE BRENT
"FEMALE"

NORTHWEST

BALABAN & KATZ Theaters NRA

HARDING MAT. PRICE 30c to 6:30
FOOTLIGHT PARADE
Jas. Cagney, Joan Blondell, Guy Kibbee

CONGRESS 2135 Milwaukee Ave.
Mat. Price 1:30-6:30
"TAKE A CHANCE" music wonder

GATEWAY 5216 Lawrence Ave.
Mat. Price 1:30-6:30
Walter WINCHELL'S musical sensation
"Broadway THRU A KEYHOLE"

BELPARK 3231 N. Cicero Ave.
TERMINAL 3815 Lawrence Ave.
CRYSTAL North nr. California
BILTMORE Division nr. Damen
Mat. Price 1:30-6:30
MAE WEST "I'm No Angel"

EMBASSY 3940 Fullerton
CROWN Division-Ashland
IRVING Irving Park at Crawford
MAE WEST "I'M NO ANGEL" CARY GRANT

ALAMO 3639 CHICAGO AVE.
Free Parking—Enclosed Lot
MAE WEST—"I'M NO ANGEL"
Harry Sweet-Harry Gribbon—Mickey Mouse

TIFFIN 4051 W. NORTH AVE.
Mickey Mouse—"Steeplechase"
MAE WEST—"I'M NO ANGEL"

NEW DRAKE 3548 MONTROSE
Barg. Mat. 1:30-6:30
MAE WEST—"I'M NO ANGEL"

PORTAGE 4059 MILWAUKEE
Barg. Mat. 1:30-6:30
MAE WEST—"I'M NO ANGEL"

ADMIRAL 15c 4940 Lawrence 15c
1:30-6:30
Weird! Unbelievable! "INVISIBLE MAN"

MILFORD 3311 N. Crawford-15c to 6:30
20c After. 1.001 Thrills
GLORIA STUART—"INVISIBLE MAN"

MONT CLARE Grand Ave. at Harlem
Constance Cummings, Russ Columbo—"Broadway Thru a Keyhole"

LOGAN MILWAUKEE at SAWYER
MADGE EVANS, RICHARD DIX—"DAY OF RECKONING"

NORTH

SHERIDAN Sheridan & Irving
Constance Cummings, Russ Columbo, "Broadway Thru a Keyhole"

VOGUE 3810 Broadway—Mat. Daily
George Brent, Lois Wilson, Ruth Chatterton, "FEMALE"

KEYSTONE 3912 Sheridan—Adults Only
Special Showing of Unusual and Sensational Talking Picture
Mae Tinee says: "It is the most worthwhile film of the kind that I have encountered."

DEVON 6325-Broadway—Mat. Daily
Heather Angel, Alan Mowbray
Leslie Howard, "BERKELEY SQUARE"
Goes on at 2:00, 4:08, 6:16, 8:24, 10:32

"400" 6746 Sheridan—Mat. Daily
Jack Oakie, Lilyan Tashman
Bing Crosby, "TOO MUCH HARMONY"

DAVIS 4614 Lincoln—Mat. Daily
George Brent, Lois Wilson
Ruth Chatterton, "FEMALE"

ARGMORE Argyle & Kenmore
Op. 1:30—Jackie Cooper
Wallace Beery, Geo. Raft, "THE BOWERY"

N. CENTER Lincoln & Irving
BIOGRAPH 2433 Lincoln
BUCKINGHAM 3319 N. Clark St.
MAE WEST "I'M NO ANGEL" CARY GRANT

ADELPHI 7074 N. Clark. Con. from 2 P. M.
Telephone Rogers Park 1039
Wallace Beery—George Raft
Jackie Cooper
"THE BOWERY"
News, Silly Symphony in Technicolor and Musical Novelty with Boswell Sisters

HOWARD Howard St. "L." Open 1:30
FREE PARKING
Mae West—Cary Grant
"I'M NO ANGEL"

PANORAMA 717 Sheridan Road
JESSIE MATHEW'S "The Good Companions"
FROM THE BEST SELLER BY J. B. PRIESTLEY

LINCOLN 3144 Lincoln Ave. nr. Belmont
Doors Open 1 P. M.—6 Unit Show
Lillian Harvey—Lew Ayres
"MY WEAKNESS"

RIDGE DEVON at CLARK
Lillian Harvey Mat. Daily. Doors Open 1:30
Lew Ayres "MY WEAKNESS"

BRYN MAWR 15c 1125 BRYN MAWR
Mat. Daily Open 1:30
Barbara Stanwyck—"EVER IN MY HEART"

CINEMA 15c Mat. 1:30 to 6:30
"SMILING THROUGH"
Leslie Howard-Fredric March-Norma Shearer

GOLD COAST 15c Any Day Clark & Any Time North
Wheeler & Woolsey—"So This Is Africa"

WINDSOR 1225 N. Clark. Open 1:30
CHARLIE CHASE Comedy
Ann Harding, R. Young—"Right to Romance"

BUGG Mat. 15c—Eve. 20c
LILIAN HARVEY—"MY WEAKNESS" Lew Ayres

LAKE SHORE 3175 BROADWAY
OTTO KRUGER, Barbara Stanwyck—"EVER IN MY HEART"

CALO 5408 N. CLARK ST.
CARY GRANT
MAE WEST in "I'M NO ANGEL"

DE LUXE 1141 WILSON
Mickey Mouse—"Steeplechase"
MAE WEST—"I'M NO ANGEL"

NORTH

BALABAN & KATZ Theaters NRA

UPTOWN BROADWAY LAWRENCE
Mat. Price Bargain. 1:30-6:30
MARX BROS. "DUCK SOUP"
Stage—"Surprises of 1934"
DAVE APOLLON
Danzi Goodell, Nora Williams

GRANADA-RIVIERA
at both theaters
Marie Dressler, Lionel Barrymore
"CHRISTOPHER BEAN" (Her Sweetheart)
Extra Late! Laurel & Hardy "Busy Bodies"
Granada Tomorrow! "FOOTLIGHT PARADE"

NORTOWN WESTERN nr. DEVON
Mat. Price 1:30-6:30
Marie Dressler - Lionel Barrymore
"Christopher Bean" "HER SWEETHEART"

CENTURY Walter Winchell's
Clark-Diversey 'BROADWAY THRU A KEYHOLE'
BELMONT Constance Cummings
Lincoln-Ashland Texas Guinan
PANTHEON Russ Columbo
Sheridan-Wilson

LAKESIDE 4728 Sheridan. Op. 1:30
Jack Holt, Fay Wray 'Masters of Men'

COVENT 2653 N. Clark. Op. 1:30
LESLIE HOWARD 'Berkeley Square'

NORSHORE Walter Winchell's
"Broadway Through a Keyhole"
"BERKELEY SQUARE"

NO MAN'S LAND

Teatro del Lago WILMETTE 3900-01
WINNETKA 3900
Leslie Howard—Heather Angel
"BERKELEY SQUARE"

PARK RIDGE

PICKWICK Mat. Price 1:30-6:30
NEW REDUCED PRICES!
MAE WEST—"I'M NO ANGEL"
EXTRA! MICKEY MOUSE CARTOON RIOT

EVANSTON

VARSITY Opens 1710 Sherman
1:30 NBA Member
MARIE DRESSLER, LIONEL BARRYMORE
"CHRISTOPHER BEAN"—(Her Sweetheart)
Extra! "Popeye" Riot, "Blow Me Down"

VALENCIA NRA—1560 Sherman Ave.
Mat. Price 1:30 to 6:30
Lillian Harvey "MY WEAKNESS"
Lew Ayres

WILMETTE

WILMETTE "FEMALE"
RUTH CHATTERTON—GEORGE BRENT

AUSTIN

SYMPHONY 4937 W. CHICAGO AVE.
Mickey Mouse Cartoon
MAE WEST—"I'M NO ANGEL"

AUSTIN 15c Mat. 1:30 to 6:30
LAST DAY
Barbara Stanwyck—"EVER IN MY HEART"

IRIS 5743 CHICAGO AVE.
Selected Short Subjects
MAE WEST—"I'M NO ANGEL"

# Miss Erminger Sets Wedding for April 30

## Young Minneapolis Lawyer to Be Bridegroom.

[Continued from page 13.]

debutantes of the last season and their beaux—to dine and dance at the Racquet club Saturday night at a party they are giving for Miss Peggy Hixon. The Jelkes have invited the Robert Hixons, Miss Hixon's parents, to come to the party, but with the exception of perhaps one or two other friends there will be no other older persons.

While Mr. and Mrs. Jelke have made no plans for cruising or traveling during the remainder of the winter, they are hoping to get away about March 1 for a few weeks in Florida.

The Juniors of the Alliance Française have received invitations from Miss Jean Wilhelm, president of the Juniors, and Miss Louise Dewey, vice president, to go to the Planetarium Wednesday afternoon at a quarter to three for a lecture that Prof. Philip Fox will give. Tea will be served after the lecture.

Mrs. Welch Dickinson and Mrs. Jefferson Jackson have cards out for a tea Friday afternoon from 4 to 7 o'clock at their residence, 220 East Walton place.

### *Arrange Dutch Treat Parties for Art Ball.*

Dutch treat parties for the African ball that Chicago artists are giving on Feb. 10 are being got up by many of society's matrons and younger women who take a keen interest in all things artistic. The ball is to be given in the grand ballroom of Hotel Sherman, which will be transformed into the most fantastic of jungle spots for the occasion. Grass huts, brilliantly foliaged trees, a Negro band in the garb of African warriors and imaginative murals all will contribute to the scene. And there will be an Adam and Eve fantasy with Adam and Eve dressed, or undressed, according to tradition.

Mrs. Harold C. Pynchon is devoting much time these days to helping the artists with their plans and Miss Bobette Boysen is one of the young girls working with them. Proceeds from the affair will go to the support of poor and handicapped Chicago arists through the Artists' Equity.

Those disappointed ones who had bought tickets to hear Maria Jeritza sing at the last Kinsolving musical of the season can get their money back at Miss Kinsolving's office in the Fine Arts building, but only those who had bought single tickets are taking advantafe of that privilege. Season ticket subscribers are asking Miss Kinsolving to plan another musical later to take the place of the canceled one, so she is planning to obtain an artist and have the last musical in the late winter or early spring.

Invitations are out for the pre-view of the 10th annual Hoosier salon in the picture galleries of Marshall Field's Saturday night at 8:30 o'clock.

### *Society Folk Start Trek to Florida.*

The trek to Florida is on. Mr. and Mrs. Honoré Palmer started it immediately after New Year's when they went down to their Sarasota place and the Stanley Fields will have joined them on their adjoining estate before Feb. 1. Mr. and Mrs. Potter Palmer, however, are not opening their Sarasota place this winter, for they plan to remain in Chicago.

Mrs. Charles H. Chadwick has been in her Villa Today at Palm Beach for a whole fortnight, and Mr. Chadwick will join her there late in February. Mr. and Mrs. Joseph M. Cudahy are leaving next week for their Palm Beach house, and Mrs. George A. McKinlock is already settled in hers.

Mrs. John Wentworth left last Thursday for Florida, and after visiting here and there for a few weeks she will be with her aunt and uncle, the Honoré Palmers.

Hulburd Johnston and David Hulburd, with Mr. Johnston's sister, Mrs. Conway Olmsted, are motoring down the coast of Florida as far as Heather island where Mrs. Olmsted and her brother will spend a fortnight. Mr. Hulburd is leaving them there and going on to Palm Beach and perhaps to Nassau. He will be away a month.

Mr. Johnston's younger sister, Miss Ethel Johnston, is officially on the list of debutantes for the next season.

Miss Florence Taylor, daughter of the Samuel Gale Taylors, has gone to Winter Park, Fla., where she is going to spend the rest of the winter visiting Mrs. Arthur Aldis.

## MINUTE MYSTERY

By H. A. RIPLEY

[Copyright: 1934: By The Chicago Tribune.]

### MISTAKEN IDENTIFICATION.

"I knew the body had been in water for some days, all right," said Harbor Detective Ronson, as he and Prof. Fordney proceeded to the morgue where the formal identification of the remains was to take place.

"We found him where you said we probably would," continued Ronson. "A nasty sight he was, too, lying face down on the muddy river bank, the back of his head battered in and covered with blood and his clothes sodden and almost colorless as only long immersion makes them. And his face! Well, you'll see that for yourself. He had been in the water for at least four days. I'm *confident* it's Bitterworth from the description, though I couldn't make out the papers on the body."

Fordney turned a quizzical glance toward the detective as the taxi sped to the house of death, but said nothing. Arriving there they found in the outer office a tearful Mrs. Bitterworth, accompanied by her brother. After a word or two with them, the deputy coroner, the professor, and the detective went to the air-cooled chamber below where an attendant pulled out a slab on which lay the green and bloated body of a man.

Mrs. Bitterworth steeled herself to take a look and cried: "That's not Charles!" then fainted. Her brother definitely confirmed his sister's statement. The body was *not* that of Charles Bitterworth."

. . . . . .

"While a mistake in identification is understandable in such a case, I'm quite surprised at your oversight, Ronson," Fordney said later. "You should have known better!"

WHAT DID THE PROFESSOR MEAN?

[See solution on page 27.]

# *New Formal Frock for Dinner Hour Has Distinctive Neck to Toe Line*

WOMAN'S AND MISS' DRESS.

Make this new and interesting dress for formal afternoons, Sunday nights, dinner, and cocktail wear. It comes to your very toes and will make you look as slender as a reed. A ruby red, rough silk crepe would be stunning, and black crêpe marocain, with the bodice in gold lamé, is chic.

The pattern, No. 3273, comes in sizes 14, 16, 18, and 20 years, and 36, 38, and 40 inches bust measure.

**Order Blank for Clotilde Pattern**
CLOTILDE PATTERNS.

CHICAGO TRIBUNE, P. O. BOX 537, Grand Central Station, New York City.
Inclosed find $..... Please send me the Clotilde patterns listed below:

Pattern No..... Size..... Price.....
3273.....
Name .....
Number and street.....
City .....
State .....

**How to Order Clotilde Patterns.**

Write your name and address plainly on dotted lines, giving number and size of such patterns as you want. Inclose 10 cents in stamps or coin [coin preferred; wrap it carefully] for each number, and address your order to Clotilde Patterns, CHICAGO TRIBUNE, P. O. Box 537, Grand Central station, New York City.

The winter edition of the Chicago Tribune Book of Clotilde Fashions, the 48 page issue showing the latest styles in color and giving valuable suggestions about fabrics and accessories, is 15 cents a copy, but when ordered with a pattern the price is 10 cents. Address Clotilde Patterns, Chicago Tribune, P. O. Box 537, Grand Central Station, New York City; or call at the Tribune Public Service office, One South Dearborn, Chicago.

Note—Clotilde patterns are made in New York exclusively for THE CHICAGO DAILY TRIBUNE. They are perfect in fit, up to date in style, and the easiest of all patterns to use.

# Edith McCormick's Treasures to Leave Her Mansions Today

BY RUTH DE YOUNG.

Trucks will line the carriage entrances at 1000 Lake Shore drive and Villa Turicum in Lake Forest, the town and country places of the late Mrs. Edith Rockefeller McCormick, today. They will move the contents of the two residences, ranging from brooms to bishops' thrones and sold at public auction last week, to their new owners.

Saturday night lot No. 1,064, the last of the groups listed in the buff colored catalog, went under the auctioneer's hammer in the laundry of the palatial Italian country residence and the public sale of Mrs. McCormick's personal and household goods ordered by the Chicago Title and Trust company and totaling approximately $72,000 in Chicago, was at an end.

Of the dozens of Lake Forest society folk who had been expected to attend the Villa Turicum auction only a few appeared. Others, however, were represented by agents. Mrs. Willard N. Boyden, Mr. and Mrs. Woodbury S. Ober, and Miss Emily Larned were among the early arrivals. The Charles Dennehys came for an hour in mid-afternoon while Mrs. Merrill Hubbard, escorted by Roger Hyatt, dropped in close to 6 o'clock. Mrs. Hubbard only to have the misfortune to lose a diamond and platinum circlet.

With affectionate embrace Mrs. Elisha Dyer Hubbard (Muriel McCormick) greeted Mrs. Paul S. Moyer, who came with Mr. Moyer for the express purpose of seeing Mrs. Hubbard. Again Saturday Muriel, with little sign of fatigue, although she had no luncheon or dinner until the auction closed, followed the "hammer" from room to room, remaining incognito to most of the throng.

She bought all of the furniture in her own pink bedroom. (The color of the walls is all that distinguished one bed chamber from another at Villa Turicum.) Her writing desk and bedstand cost her $17.50. Once she expressed pleasure in "the lovely old place."

"Its antiquity is what appeals to me," she added. "The moss between the flagstones, the trees!"

Most of the buyers on Saturday showed themselves unappreciative of the value of the objets d'art . . . the canopied throne chair and the two bishops' seats that have always been the center of comment at Villa Turicum.

Eventually the bishop's throne went to a New York art dealer for $200. He bought the second one for $150. Muriel bought the throne chair for $140.

Another one of the elaborate museum pieces will be delivered today to the Lake Park avenue castle where George F. Harding has collected some $3,000,000 worth of rare treasures. This is an elaborately carved, painted, and gilded cassone. Mr. Harding paid $250 for it.

The 40 walnut and crimson seated dining room chairs that brought the top price at the Saturday auction—$1,200—are going to furnish the dining room of a home now being erected just outside Washington, D. C.

* *

## WASHINGTON SOCIETY

Washington, D. C., Jan. 21.—[Special.]—President Roosevelt and his daughter, Mrs. Dall, have as overnight guests the Spanish pianist, José Iturbi, and his daughter, Miss Marie Iturbi, who arrived at the White House at midday today. Mr. Iturbi gave a piano recital this afternoon in Constitution hall before an audience which filled the great auditorium.

Secretary of State Cordell Hull returned to Washington this morning from his trip to Montevideo and his tour of South and Central America. Mrs. Hull, who was with him, is returning by steamship to New York and will arrive late this week.

The Secretary of the Interior and Mrs. Ickes have as their guest for a week Mrs. Alfred Tyler of Evanston, Ill., who arrived here this morning.

Miss Audrey Campbell, niece of the late Joseph Leiter, gave a small breakfast party this morning and left this afternoon for Chicago, accompanied by Miss Gertrude Webb.

Mrs. Robert P. Lamont, wife of the former secretary of commerce, is in Buffalo visiting Mr. and Mrs. John Lord O'Brian for a week.

* *

## WEDDING

Mrs. Sadie W. Collier of the Ambassador East announces the marriage of her daughter, Catherine, to James G. Swartchild, son of Mr. and Mrs. William G. Swartchild of the Shoreland hotel, which took place Saturday night. Mrs. Swartchild is a graduate of Smith college and Mr. Swartchild is a graduate of Dartmouth.


**DATELESS LILA** MAKES DINGY TEETH SPARKLING WHITE

**Now happiest girl in town**

**Results Will Amaze You**

Now thanks to a great scientific discovery you can quickly make dull, dingy teeth lustrous, sparkling, shades whiter. All youneed do is start using antiseptic KOLYNOS—a half-inch on a dry brush morning and night. You'll be surprised at the way this wonderful dental cream cleans and brightens teeth.

KOLYNOS acts differently. It contains finest cleansing and polishing agents plus an important ingredient dentists say is necessary to remove the "bacteria plaque" that makes teeth so dingy and offensive looking.

This extra-cleansing KOLYNOS gives teeth is impossible to obtain by ordinary brushing methods. That is why KOLYNOS will clean and whiten your teeth so much better and faster than anything else you can use. Try it. You'll say it's wonderful.

**KOLYNOS** DENTAL CREAM


# Thrifty Foods in Tasty Guise Aid Low Budget

## Delicious Baked Beans Are Perennial Favorite.

"Thirty-six Stains and How to Remove Them," is on sale at the Public Service office, 1 South Dearborn, for 5 cents. By mail, 7 cents, stamps or coin. Address mail requests to Mary Meade, Chicago Tribune.

BY MARY MEADE.

"Take care of the pennies and the pounds will take care of themselves."

So quoth Benjamin Franklin of cherished memory some 200-odd years ago likely as he sat musing over baked beans and brown bread, mulling over what other thrifty axioms he might jot down in his "Almanack of Poor Richard."

So for home baked beans. While this, I hear, was not Poor Richard's own recipe, it can claim to be both thrifty and delicious:

BOSTON BAKED BEANS.

2 cups dried beans
¼ teaspoon pepper
1 small onion
¼ cup dark corn sirup
¼ teaspoon soda
¾ teaspoon salt
½ teaspoon dry mustard
2 ounces salt pork

Wash the beans in several waters and let them soak in cold water over night. Add the baking soda and cook in the soaking water till the skins begin to loosen. Slice the salt pork and place one-half of it in the bottom of a bean pot or crock. Add half of the beans and sprinkle over them half the seasoning. Add the rest of the beans and the remaining seasoning. Peel the onion and bury it in the beans. Now, over the top, drizzle the sirup. Spread the rest of the sliced salt pork also over the top and add just enough boiling water to seep down to the bottom, but not too much. Cover and bake in a slow oven (300 degrees F.) for about four hours or until the beans are dark and mealy and the water has been absorbed.

And for a companion to baked beans what's better than a brown bread loaf?

BROWN BREAD.

1 cup whole wheat flour
2 cups white flour
1 teaspoon baking powder
1 cup bran flakes
2 teaspoons salt
1½ teaspoons soda
1 tablespoon melted butter
2 cups sour milk
¾ cup dark corn sirup

Sift the soda, baking powder, and salt with the white flour. Mix this with the whole wheat and bran, then stir in the sirup, butter, and milk. Beat well, turn into a well greased bread pan, and let stand one hour. Bake in a moderate oven (350 degrees F.) for sixty to ninety minutes.

"And so much for Boston," remarked the young Franklin and proceeded to hie himself off to Philadelphia and, if we're to believe the historians, he "munched upon a loaf" en route. Some say 'twas a crusty white bread and others declare it must have been a cinnamon bun.

CINNAMON BUN.

3 cups flour
6 teaspoons baking powder
¼ cup shortening
¾ cup cold water
Soft butter
2-3 cup currants
Brown sugar
2 tablespoons sugar
1 teaspoon salt
1 egg
Cinnamon

Sift together the flour, baking powder, salt, and white sugar. Cut in the shortening. Now beat the eggs, just a little, in a measuring cup and add the water. Mix this into the dry mixture, blending to make a soft dough. Flour a board and turn the dough onto it, kneading lightly to give a smooth mass. Roll with a floured pin to between a quarter and a half inch in thickness, shaping it into an oblong. Spread the dough with soft butter, sprinkle over with currants, and then dash with brown sugar and cinnamon. Roll up the dough from the long side of the oblong and cut off pieces two inches thick. Now melt four tablespoons of butter in metal handled frying pan or other baking pan, add one-half cup maple sirup, and place the biscuits, on their cut sides, in the sirup. Bake these in a hot oven (420 degrees F.) for half an hour or until done. Invert the pan and turn out the biscuits at once.

[Copyright: 1934: By The Chicago Tribune.]

# *Fur Tunic-Vests and Wool Linings Make Worth's Satin Suits Wearable in Winter*

BY BETTINA BEDWELL.

PARIS.—[Special.]—Worth's aristocratic clientele are all excited about his newest suits that are made of heavy satin and are intended for wear immediately.

The suit, as Worth makes it, is done in black or dark blue satin, that is stiff and rustly, and the fur vest is made of white caracul or of black Persian lamb. This model forecasts the satin suit for real spring, and Worth's suit can be worn then by simply removing the vest.

As you see, the jacket is knee length and molded a bit under the arms. It has long plain sleeves and is collarless. The collar of the wrist length white caracul fur vest is worn over the satin suit jacket, and this vest has a wide black satin belt.

Under the carsacul vest there is a plain black satin frock, cut on the bias so it clings to the figure, and with puffs at the tops of the long sleeves.

[Copyright: 1934: By The Chicago Tribune.]

### *Tomorrow's Menu*

*BREAKFAST*
Sliced Bananas in Orange Juice
Corn Flakes
Eggs Marguerite Broiled Bacon
Coffee Milk

*LUNCH*
Boston Baked Beans
Brown Bread
Cabbage and Green Pepper Salad
Pineapple Pie
Tea Milk

*DINNER*
Alphabet Soup
Pot Roast with Mushroom Gravy
Buttered Noodles
String Beans au Gratin
Prune, Orange, and Nut Salad
Fruit Juice Dressing
Cheese Cake
Coffee

# Be Willing to Give Up Luxury if You Are Wed

BY DORIS BLAKE.

Here's married life as "The Office Grouch" sees it:

"Buys his suits at the cheapest place, instead of at a good tailor's.

"Buys his shoes where he can get two pairs for the price he formerly paid for one.

"Buys his hats at another cheap joint.

"Buys his luncheon at a hash house instead of at a decent restaurant.

"Buys second hand books, instead of best sellers.

"Buys his mother ten dollar gifts instead of twenty-five dollars ones for Christmas, birthday, and so on.

"Gets into a horrible rut, and that at 27 years of age.

"Nothing wrong with the girl," he reports. "She's all right. But she used to have a good salary and lived well. Now she's disgusted and so am I. If we weren't married, she'd live at home and dress well again on the wages she could earn, and I, not having her to support, could live decently again. Painting a rosy picture of marriage gives me a pain in the neck."

Well, that's marriage, if such is the state of mind. You have to give up a good many of the former luxuries when two people try to live on one salary. But why, under heaven, drug yourself, before marriage, into thinking you're going to carry on identically as before? There's nothing wrong with marriage. Office Grouch, but there is something wrong with two adults who kid themselves into thinking that two can live as luxuriously as one.

* *

## ENGAGEMENT

Mr. and Mrs. G. H. Munns of 5405 Thomas street announce the engagement of their daughter, Dorothy Mae, to William G. Linn, son of Mr. and Mrs. F. Linn of 4611 Lowell avenue. Miss Munns is a graduate of the West Suburban hospital training school for nurses. She also attended the University of Minnesota, where she was a member of the Delta Zeta sorority.

# Cow, Garden Provide Beauty for Complexion

## First Step to Loveliness Is Healthful Diet.

BY ANTOINETTE DONNELLY.

An amusing little booklet comes to hand, issued under the patronage of the American Child Health association. It announces Cow's Vanishing cream as the most exquisite beautifier ever discovered. Cow's Vanishing cream, it is claimed, has made history famous, romance adventurous, and babies quiet. Presidents, heroes, heroines, generals, and babies are its endorsers. The cow supplies this beautifier, and you make it vanish at the rate of a couple of glasses of milk per day.

Rouge for cheeks is offered in what are called cream kissed carrots. You make your own by adding a cream sauce to tender carrots, good for skins tender, sensitive, or normal. A permanent and very becoming blush is promised.

Aqua Vitae [water of life, or just plain drinking water to you and me] promises all manner of beauty advantages. For best results, we are told, four glasses a day, at least, must be consumed.

Then there's Skin Beautifier, which is nothing but an apple a day, a secret handed down from Venus, it is claimed, who won the golden apple because she ate an apple a day from the orchards of Mount Olympus.

The Carmine Beets lipstick is featured as a sure coloring for pale lips. But no guarantee is offered unless you promise to eat beets.

Dining tables are recommended in place of dressing tables.

Vanity cases come in several shades of green, the green of leafy vegetables, heartily consumed.

Perfumes are promised by fresh fruit consumption.

Vanity brushes are toothbrushes, used frequently.

"Tomorrow's beauty will not think so much of lotions, powders, rouge, and dyes," we're told, "but rather of her food, and sleep, and drink, fresh air, and laugh-provoking exercise. She'll know that the contents of a cooking pot can make complexions beautiful or not!"

We're getting there as it is. We're learning fairly well the lesson that beauty is what is eaten, and drunk, and exercised, and scrubbed.

* *

### *Yehudi Menuhin Arrives for 17th Birthday Concert*

*(Picture on back page.)*

Yehudi Menuhin, San Francisco boy violin prodigy, will celebrate his 17th birthday with a concert in the Auditorium theater this evening. He arrived in Chicago yesterday and is staying at the Lake Shore Drive hotel. Young Menuhin made his California début a decade ago, and has been a world figure since his first European tour at the age of 10.

OCEAN STEAMSHIP MOVEMENTS.

| Arrived. | At. | From. |
|---|---|---|
| Bergensfjord | Oslo | New York |
| Berlin | Boulogne | New York |
| Britannic | Cobh | New York |
| Pres. Roosevelt | Hamburg | New York |
| Roma | Patras | New York |
| **Sailed.** | **From.** | **For.** |
| Am. Merchant | London | New York |
| Bremen | New York | Bremen |
| Carinthia | Cobh | New York |
| Europa | Southampton | New York |
| Manhatan | Cobh | New York |
| New York | Cherbourg | New York |


**JANE LEARNS SECRET OF BEAUTIFUL HAIR**

***How dull, lifeless hair gleams with life and lustre this way***

Good bye dull, faded looking hair forever! That's what thousands of women are saying thanks to Geral—*the original make-up for the hair.* Geral is *not* a dye, bleach or henna—nor does it contain oil. Applied in a moment, Geral beautifies the hair as rouge, powder and lipstick beautify the face. No matter what the color of your hair—blonde, auburn, brown, brunette or gray—no matter how lifeless and drab, Geral will impart NOT an *artificial* look but the *natural* life, sheen and softness of youthful girlhood. Obtain Geral at all good toilet counters and drug stores.

**TONIGHT**
**FRANKIE MASTERS**
AND HIS ORCHESTRA
WITH A
SENSATIONAL FLOOR SHOW
*FEATURING*
DORIS HURTIG
AND 6 LOVELY GIRLS
IN THE
CAN-CAN
*THE SENSATION OF PARIS*
**COLLEGE INN**
NO COVER CHARGE — NO MINIMUM

**STAR and GARTER**
MADISON at HALSTED
**BURLESQUE**
4 SHOWS DAILY 2-3:30-7-9:45
ON THE SCREEN — LILLIAN ROTH "TAKE A CHANCE"

**AMUSEMENTS.**

FIRST TIME—TONIGHT
"LE COQ D' OR"
(The Golden Cock)
Rimsky-Korsakov Pantomime—Coupled with
ACT 1. PAGLIACCI CHAMLEE DIANO MORELLI
Tues., GALA BILL—RAISA, GLADE, MORELLI (Pagliacci, Aida, Gioconda, Lucia—Ballet.)
Wed., MARTHA—Schipa, Mason
Thurs., TROVATORE—ALL-STAR CAST
Fri., LA BOHEME—CHAMLEE, KELLOGG
Sat. Mat., TURANDOT—ORIGINAL CAST
Sat. Eve., MIGNON—Schipa, STAR CAST
PRICES—50c to $3.00
CHICAGO GRAND OPERA CIVIC OPERA HOUSE HAN. 9229

BERTHA OTT ANNOUNCES
AUDITORIUM THEATRE
This Wednesday at 8:30
GANNA WALSKA
RECITAL in Costumes of Second Empire
Seats 88c to $2.75 box office now.

GRAND OPERA HOUSE TONIGHT 8:30 50c to $2.50
POP. MATINEE SATURDAY, 50c-$2
THE BIG MUSICAL LAUGH SHOW
JOE COOK
in "HOLD YOUR HORSES"
with HARRIET HOCTOR and 100 Others
80—GORGEOUS GIRLS—80

Studebaker Mail Orders Accepted. Box Off. Opens 9 a.m. to 10 p.m. HAR. 2792 for Reservations
POP. MAT. WED. THURS. SATURDAY 50c, $1
NITES 50c, $1, $1.50 EVES. 8:45 p.m. Mats. 2:45 p.m.
Leslie Howard's Roguish Comedy
"ELIZABETH SLEEPS OUT"

8:30 TONIGHT AUDITORIUM THEATER
MENUHIN
ONLY CHICAGO CONCERT
Seats at Popular Prices

APOLLO Mats. Wed., Sat., Sun. 50c-$1.50
(No Performance Monday Nights)
DUNCAN SISTERS
in "TOPSY and EVA"
400 Choice Main Floor Seats Nightly $1.50

CORT EVERY NIGHT—50c to $2.00 Mat. Wed. & Sat.—50c to $1.50
LOUISE GROODY
In B. M. Hayes' Romantic Comedy
"THE CURTAIN RISES"
with DONALD FOSTER


# *Glamour, MADAME?*

(DuBois)

ELEANOR NANGLE, *"The Beauty Shopper,"* whose first article in the daily and Sunday series, *"Through the Looking Glass,"* appears in tomorrow's Chicago Tribune.

There are a dozen ways to achieve it. Simply by intelligence and attention to those details no woman, in these days of keen competition, can afford to ignore.

There are enchanting small packages with ingredients of glamour awaiting your demand on them. Gay boxes, sparkling crystal bottles, gleaming metal cases whose contents have passed scrutiny in many a scientific laboratory.

Eleanor Nangle, "The Beauty Shopper," has made a study of such beauty products. She knows the articles. She knows their manufacturers. She knows the best methods for their application. Her opinion of each is backed by personal tests, by experience, and by consultation with experts.

Miss Nangle is writing daily and Sunday about the best and the newest in the field of cosmetics—advising, informing, issuing a word of warning now and then about any fad or practice liable to injure or disfigure.

Her first article appears tomorrow, titled,

*Through the Looking Glass*

# NEPAL BLAMES BRITISH AIRMEN FOR EARTHQUAKE

## Claim Flight Over Everest Angered Gods.

NEW DELHI, India, Jan. 21.—(AP)—From the mysterious Himalayan kingdom of Nepal today came a new explanation of the earthquake which a week ago shook all India, causing deaths unofficially estimated at 15,000 to 20,000.

From the tiger shooting camp of the maharajah of Nepal, 350 miles west of Katmandu, the capital, came word that followers of the maharajah blamed the recent successful flight of three British aviators over Mount Everest for the catastrophe.

The were reported to declare that the gods of the world's highest mountain, previously unconquered by man, had by the earthquake visitation wreaked venegeance upon humanity for invading their precincts.

**Heavy Loss of Life.**

They pointed out, it was said, that the axis of the severest shocks closely followed the line of flight taken by the aviators, the Marquis of Clydesdale, Col. L. V. Stewart Blacker and Flight Lieutenant E. F. McIntyre, who crossed Everest's peak, 29,000 feet high, last April.

At the same time, couriers from the maharajah's camp brought word of heavy loss of life at Katmandu, the Nepal capital, from the earthquake.

The maharajah was reported to be hurrying back to Katmandu. The actual extent of the damages was not learned.

It was recalled that the British expedition had some difficulty with the Nepal government regarding their plans to fly over Everest, and the London Daily Mail's correspondent at Purneah wired his paper that the government was seriously annoyed because a plane flew over Nepalese territory without authority.

**Opposed Airmen's Flight.**

Another correspondent at Kalimpong said it was virtually certain a hitch had occurred over the expedition's request for permission to fly more than once over Nepal. The Nepalese already had refused permission to establish an advance airdrome at Katmandu.

The two planes in the Marquis of Clydesdale's expedition climbed to 35,000 feet before crossing Mount Everest. The takeoff was made from Labalu, seven miles north of Purneah, Bengal.

Nine men are known to have lost their lives attempting to scale Mount Everest on foot, and although a point has been reached scarcely a mile from the summit, no man has yet stood upon the topmost level.

# INSURGENT G. O. P. FACTION ADDS 3 NAMES TO SLATE

Republican committeemen of twenty-one wards, a group not in harmony with the "harmony program" of the Republican county central committee, met again yesterday and added three names to their slate of candidates for the April primary. This group is led by George F. Barrett, a former judge, and has the support of former State's Attorney Crowe, with Ald. William V. Pacelli of the Twentieth ward as one of its chieftains.

Former Judge Barrett was selected by this caucus to be the candidate for assessor. Patrick Sheridan Smith, former city clerk, was named for sheriff, and William J. Balmer, former commissioner of public service, for the post of clerk of the Criminal court. Previously the committeemen agreed to support the candidacy of former Ald. Arthur F. Albert for president of the county board.

An opposition slate of candidates is expected to be filed by the county committee group headed by County Chairman William H. Weber and Secretary Edward F. Moore. The Barrett-Crowe-Pacelli Republicans expect to complete their slate today.

# N. H. WENDELL AND NEW YORK ACTRESS MARRY

Miss Dorothy Day, New York actress, and Nathan Howard Wendell Jr., Chicago banker, were married Saturday in the county building by Judge Eugene Holland, friends learned last night. Mr. Wendell is 32 years old and his bride is 35. They will live at the Knickerbocker hotel.

Mr. Wendell, a former vice president of the old National Bank of the Republic, is at present a director of the closed bank section of the RFC.

Miss Day is the daughter of Mrs. R. B. Ettlinger, 331 West 89th street, New York City. Last April she obtained a divorce from Gilbert Eggert Broking, New York broker, on charges of desertion. They had married in May, 1930. Miss Day has appeared in many plays, among them "Counselor at Law" and "Fifty Million Frenchmen."


FLY UNITED AIR LINES

WORLD'S FASTEST MULTI-MOTOR SERVICE

Boeing planes . . Two pilots
Stewardess . . Heated Cabins.

| | | |
|---|---|---|
| 2¼ Hrs. | Cleveland . . . | $ 18.25 |
| 5 " | NEW YORK . . . | 47.95 |
| 5 " | Philadelphia . . | 41.95 |
| 8 " | Boston . . . . . | 54.21 |
| 6¼ " | Washington . . | 37.95 |
| 3½ " | Omaha . . . . . | 25.98 |
| 8¾ " | Denver . . . . . | 62.37 |
| 18¼ " | LOS ANGELES . | 115.00 |
| 15½ " | San Francisco | |
| 17½ " | Seattle . . . . | |

3 Services Daily to Kansas City, Oklahoma and Texas Points

10% Off on Round Trips—Fares Include Lunches Aloft
400 SO. MICH. BLVD., WAB. 0230
Hotels; Postal and Western Union Offices

60,000,000 Miles Flying


# 20 LEADERS IN U. S. VICTIMS OF STATUE SUBSCRIPTION FRAUD

Washington, D. C., Jan. 21.—(AP)—Federal authorities today disclosed that more than 20 prominent men had been bilked of small sums in a racket that had capitalized the names of Gen. John J. Pershing and Maj. Gen. George C. Squier, both retired.

Police arrested Alfred M. Layton of Washington, identified as a chief of the Better Housing institute, who was reported by them to be the author of the scheme.

Leo A. Rover, United States district attorney here, said the action had been taken upon receipt of information that Layton had written more than 15,000 letters to prominent men asking contributions for a bust of Gen. Pershing.

Those listed in official records as having been bilked of contributions to the fund were said to have received a letter upon which the signature of Gen. Squier was used by Layton without authority.

Among them were Charles G. Dawes, former vice president; W. W. Atterbury, railroad executive; Paul D. Cravath, New York business man; Daniel Willard, railroad president; S. Parker Gilbert, internationally known business man; William Randolph Hearst, newspaper publisher; Andrew W. Mellon, former secretary of the treasury; Adolph S. Ochs, publisher of the New York Times; E. L. Cord, Le Roy W. Baldwin, Alfred P. Sloan Jr., Ogden L. Mills, George Gordon Battle, George W. Wickersham, Harry Harkness Flagler, Nathan L. Miller, James W. Wadsworth Jr., John N. Willys, James T. Loree, Roger W. Straus, and Adolph Lewisohn.

Rover said Gen. Squier was one of the principal complainants in the case. Squier asserted that Layton had executed his signature to 15,000 letters without his knowledge or consent, Rover said.

# CAROL REBELS AT ORDER TO BREAK UP HIS CAMARILLA

## Rumanian King Loyal to Mme. Lupescu.

[Copyright: 1934: By the New York Times.]

BUCHAREST, Rumania, Jan. 21.—"Not even the Hohenzollern head of my house ventured to ask so much from me," was King Carol's comment on Nicholas Titulescu's recent demand, on returning to Rumania, for the removal of six leading members of the court camarilla, including Mme. Magda Lupescu, from the king's entourage.

To this Titulescu, now foreign minister, is said to have replied, "They are the demands of France."

These demands are not wholly satisfied. Titulescu's desire to obtain their fulfillment is going to be the keynote of Rumanian affairs in the next few weeks.

**King Changes Mind.**

Titulescu, after visiting the king, returned to Bucharest with the assurance that all his demands except to Mme. Lupescu would be granted. It was anonunced that five members of the Camarilla were going.

The following day, however, King Carol summoned George Tatarescu and Gen. Paul Angelescu, now minister of munitions, to Sinaia. From them he got assurances that changed his attitude. He entrusted Tatarescu with the formation of a cabinet and told Titulescu that only two members of the camarilla—his secretary, Dinu Dumitrescu, and the latter's father, Gen. Dumitrescu, commandant of the gendarmerie—would be removed. Unable to obtain more, Tatarescu then took the oath again as foreign minister.

**King's Hint Ignored.**

The king's clear hint that he wanted Tatarescu to lead the Liberals was not taken, however, and Dinu Bratianu immediately was elected. Bratianu is the leader of the old fashioned Liberals, while Tatarescu is the hope of the younger members, on whom Carol is relying to prove a counter-attraction for the youth of the country to Zelea Codreanu's anti-semitic iron guard.

When parliament opens on Feb. 1, Titulescu will be found lined up with the old Liberals. Despite the party's huge electoral success and outward harmony the underlying split between the young and old Liberals makes the government's position precarious.

Titulescu intends to have Tatarescu govern for a few months while his plans for a cabinet headed by Dinu Bratianu are perfected. King Carol, however, has never forgiven Bratianu for his part in exiling him.

**FIGHT FOREST FIRE IN URUGUAY.**

MONTEVIDEO, Uruguay, Jan. 21.—(AP)—A large force of firefighters, including civilian volunteers, tonight fought to check a forest fire that already had burned over some 10,000 acres. It was feared that a change in the wind would endanger the town of Pan de Azucar.

# CUBAN PRESIDENT ORDERS REVOLT PLOTTER JAILED

## Ousted Member of Cabinet Behind Movement.

BY GUSTAVO RENO.
[Chicago Tribune Press Service.]

HAVANA, Jan. 21.—President Carlos Mendieta tonight ordered the arrest of Antonio Guiteras, former secretary of interior, and radical leftist. He will be charged with conspiring to overthrow the government through an uprising of soldiers and laborers.

Guiteras' whereabouts have been known to the police since former President Ramon Grau San Martin's administration was ousted. It is reliably reported that he is in Holguin, Oriente province, where he is heading a large group of conspirators. Foreign communist workers and soldiers who have deserted from Col. Fulgencio Batista's army are supporting Guiteras. According to President Mendieta, Guiteras seeks to assume the presidency, depose Batista and establish a farmers' and workers' régime supported by communist troops.

**General Strike Called.**

Guiteras' spokesmen announced that the National Labor federation and the National Labor confederation which control labor throughout Cuba, are ready to support Guiteras. The National Labor confederation is affiliated with the communist party. A general strike aimed to paralyze business and public utility services, has been called for next week, according to the police. Secret documents were confiscated today in a raid on both labor organizations' headquarters here.

Meanwhile, Mendieta announced he had signed a decree reestablishing the war and navy department Grau abolished. Batista will receive the secretaryship. He also will act as the army's chief of staff.

Upon assuming office Batista will start a complete reorganization of the army and navy. He will be assisted by American army commissions whose services will be requested from President Roosevelt as soon as the United States recognizes the Mendieta government. The shakeup features the discharge and prosecution of soldiers "stained with former President Gerardo Machado's crimes and blood."

Mendieta has declared over half of the 10,000 soldiers are subject to dishonorable discharge or punishment. Batista today released 50 former army and naval officers from Cabana and Principe military fortresses. None will return to military service.

**Backs "Top Sergeants."**

Before assuming the presidency, Mendieta promised Batista he would respect the top sergeants who had been promoted to officers after the army revolt.

Joaquim Martinez Saenz, leader of the ABC revolutionary society, returned to Havana from the United States today. He was greeted by more than 5,000 ABC members who escorted him to the presidential palace. Martinez Saenz will take up his duties as secretary of the treasury where he left off at the time of the fall of the government of Carlos Manuel de Cespedes.

After being embraced by Mendieta, the ABC leader announced he will seek from President Roosevelt an annual allotment of 2,300,000 tons of Cuban sugar as well as a reduction of the existing 2 cent tariff. The treasury chief also declared he intends to seek a $25,000,000 loan in the United States to be used for Cuba's rehabilitation.

# CHILE PLEASED WITH ROOSEVELT POLICY IN CUBA

SANTIAGO, Chile, Jan. 21.—(AP)—The government owned newspaper, Nacion, today expressed admiration for the Cuban policy of President Roosevelt.

Despite attacks from Caribbean delegates at Montevideo, the newspaper said, Secretary of State Hull of the United States succeeded in carrying "the Rooseveltian atmosphere of the new international policy of the good neighbor" to Latin-Americans, convincing them the present course is not linked with the past.

"Culmination of Cuban events with the rise to power of a new president accentuates the North American attitude often repeated by President Roosevelt and Mr. Hull, of nonintervention and the right of each state to legislate in its own interests," the editorial said.

**WOMAN, 89, DIES FROM FALL.**

Mrs. Elizabeth Allen, 89 years old, 206 North Kolin avenue, died at her home yesterday from injuries received when she slipped and fell at home Jan. 3.


Blum's ~ Vogue

630 SOUTH MICHIGAN AVENUE

PRE-INVENTORY SALE

TODAY AND TOMORROW

250 DRESSES

$25 $35

FORMERLY TO $125

Distinctive Silk Crepes—Sheer Wools

Street, Afternoon, Dinner and Evening

SECOND FLOOR

ALSO BLUM'S-NORTH



CARSON PIRIE SCOTT & CO

FASHION "FLASH"

(A) Jacket Frock with Roman Striped Top!

(B) Border Print with Lots of White

$15

A One of the newest types of frocks to snap your winter wardrobe out of its doldrums. The neckline may be worn close or low just as you decide. Black, brown and navy silk crepe. Sizes 35½ to 43½. $15.

B Another winter wardrobe "tonic." This frock is unusually slenderizing because of the side closing and cleverly manipulated hipline. Black, navy, brown, copen, green, rust. Silk crepe. Sizes 36 to 44. $15.

*Moderate Price Frocks, Fourth Floor.*

A SPRING BOUQUET OF FABRICS

New Pure-Dye Silks

THAT WILL MAKE VISIONS OF SPRING DANCE IN YOUR HEAD FROCKS

$1.35 yd.

Printed crepes and plain color canton crepes comprise this enchanting collection of just-arrived new silks.

The prints aren't "just ordinary prints." They have character, every last pattern of them—and it is a definitely 1934 character, too.

And such an array of colors as there are in the cantons! Come in to see them for yourself. All are pure dye . . . and all are most unusual values!

*Silks, Second Floor.*

Anti-Crease Cotton Voiles

GET OUT THEIR 1934 EDITION IN TIME FOR THE JANUARY SALE

68c yd.

This stunning new fabric—that was such a success last year—is looking forward to fresh conquests this season. The new patterns and colors are lovelier than ever—and the anti-crease quality makes them as practical as they are attractive.

*Cottons, Second Floor.*

Two-Way Stretch Back—Batiste Front

The two-way stretch back makes it stay put! Batiste of fine quality creates smooth lines in front, and two small bones give added control at the waistline. The 16-in. length makes it an ideal girdle for the rather tall figure.

$4.50

*Corsets, Third Floor.*

JANUARY SALE!

Gleaming Satin Princess Slips

$2.95

Several styles to choose from—some trimmed with lace of extremely good quality—others perfectly tailored. Also to be had in crepe de Chine. $2.95 each.

An attractive group of night-gowns and bandeau sets in satin and crepe de Chine, $2.95 each.

Our choice collection of new trousseau lingerie also at January Sale prices.

*Lingerie, Third Floor.*

Sheets and Pillow Cases

MAKE JANUARY SALE "SPECIALS" OF TWO OF THEIR FOREMOST VALUES

Extra fine quality, even at their regular prices, the famous Diana Percale and Bridal sheets are truly extraordinary at January "lows." Take advantage of this most worthwhile opportunity to stock your bedding shelves.

| Diana Percale Sheets | | Bridal Sheets | |
|---|---|---|---|
| 63x108 in. | $2.45 ea. | 63x99 in. | $1.25 ea. |
| 72x108 in. | $2.65 ea. | 72x99 in. | $1.40 ea. |
| 81x108 in. | $2.95 ea. | 81x99 in. | $1.55 ea. |
| 90x108 in. | $3.35 ea. | | |

| Pillow Cases | | Pillow Cases | |
|---|---|---|---|
| 42x38 in. | 65c ea. | 42x36 in. | 35c ea. |
| 45x38 in. | 70c ea. | 45x36 in. | 40c ea. |

*Sheets and Cases, Second Floor.*

SALE OF SHOES

$4.95 PAIR

Hundreds of Pairs of Smart Shoes Greatly Reduced in Price

Why? Only because their popularity has made their size range incomplete. Styles that are perfect to wear right now, and can be worn late into spring.

Such a wide choice: Black, brown, and blue kid, patent leather, black and brown suede. In this group pumps, straps, and ties with high, medium and low heels. All sizes in the group, but not every style in every size. All fine values at this sale price.

*Shoes, Third Floor.*

SECTION TWO
SPORTS MARKETS
WANT ADS

# Chicago Daily Tribune

THE WORLD'S GREATEST NEWSPAPER

MONDAY, JANUARY 22, 1934.

THE TRIBUNE'S TELEPHONE NUMBER IS
Superior 0100
Call this number for quick-action want ads.

* * * 17

# HAWKS TIE, 2-2; SHARE FIRST PLACE AGAIN

## BEARS DEFEAT PACIFIC COAST ALL-STARS, 21-7

### 35,000 See Battles Lead Attack.

### Can't Beat 'Em

| BEARS [21] | | All-STARS [7]. |
|---|---|---|
| Hewitt | L.E. | Frankian |
| Lyman | L.T. | Edwards |
| Carlson | L.G. | Hurley |
| Miller | C. | Hein |
| Zeller | R.G. | Rosenberg |
| Musso | R.T. | Irvin |
| Karr | R.E. | Flaherty |
| Brumbaugh | Q.B. | Presnell |
| Battles | L.H. | Caddell |
| Ronzani | R.H. | Pinckert |
| Nagurski | F.B. | Musick |

Touchdowns — Battles, Ronzani, Presnell, Hewitt.

Points after touchdowns—Manders [3], Presnell.

Substitutions: Bears—Richards for Lyman, Kawal for Miller, Pearson for Zeller, Corbett for Brumbaugh, Grange for Battles, Sisk for Ronzani, Manders for Nagurski.

Pacific Coast — Cantrinus for Frankian, Thompson for Hurley, Bettencourt for Hein, Gilbert for Rosenberg, Field for Irvin, Ebding for Flaherty, Strader for Presnell, Blood for Strader, Krause for Caddell, Mikulak for Musick.

Referee—Tommy Fitzpatrick [Utah]. Field Judge—Rufe Klawans [Chicago]. Umpire—Lloyd Yoder [Carnegie Tech]. Head linesman—Nick Busch [Georgetown].

San Francisco, Cal., Jan. 21.—[Special.]—Staving off a fourth period threat, Chicago's National Professional champion Bears demonstrated their class today by defeating an aggregation of Pacific coast stars, 21 to 7, before a crowd of 35,000 in a football game sponsored by the Knights of Columbus for charity.

It was the first professional football most of the spectators had seen and the crowd left Kezar stadium thrilled at the more open style of play practiced in pro ranks.

**Coast Ahead in First Downs.**

Although the Bears only made six first downs to twelve counted by their opponents, the Chicago team amassed yardage when it counted most. The Bears scored in the first, third, and fourth periods. The Pacific coast eleven made its touchdown in the second period.

At the end of the half the two teams were tied, 7 to 7, but with the starting gun for the third period Left Half Back Cliff Battles, drafted from the Boston Redskins for the current tour, provided a spark the Bears seemed to lack up to that point.

Alternately passing and running for substantial gains, Battles led his teammates in a pair of sustained drives that netted touchdowns in each of the last two quarters.

Ronzani and Hewitt crossed the goal line, but it was the tricky feet and the accurate throwing arm of Battles, that put both of them in position to score.

**He Can Punt, Too.**

Just to demonstrate that he was a real triple threat, Battles interspersed his other work with a pair of punts that brought cheers from the crowd, one going 60 yards for a net gain of 55, and the other going 53 yards for a net gain of 48.

The Bears' first touchdown came when Battles went over center for a yard and one-half with a minute to go in the firt quarter after Ronzani's pass of 26 yards put the Bears in the most advantageous postion they were able to achieve at any time during the first half. Manders kicked the goal.

**Presnell Ties Score.**

The second period was five minutes old when the Pacific All-Stars tied the score. Presnell and Max Krause, former Gonzaga half back, led the western eleven in a sustained advance which began at their own 40 yard line.

Pounding off tackle and around the ends, Presnell and Krause advanced the ball to the Bears' 10 yard line. At that point Presnell failed to find the hole he expected at right guard, so he stepped around right end for the ten yards necessary to make the touchdown. Presnell then kicked the extra point, knotting the score at 7-7.

With the third period almost over, Ronzani tossed a pass to Battles which netted 38 yards and put the ball on the Pacific Coast team's 5 yard line. In two plays, Ronzani took it over for the Bears' second touchdown and Manders kicked goal.

**Battles Intercepts Pass.**

It was enough to win the game but the Bears came back in the fourth period with another counter so there wouldn't be any question about their superiority. Here again, Battles displayed his mettle.

The Pacific Coast squad was driving down the field in a sustained attack that seemed certain to eventuate in the tying touchdown for the second time but Battles nullified the attack by intercepting a forward pass hurled by Presnell on the Bears' 30 yard line. Battles ran back eleven yards to the Bears' 41 yard stripe before he was downed.

Jack Manders made 2 yards at left end. Red Grange picked up 4 more yards at right guard and then started a double lateral which John Sisk of Marquette took to the 21 yard line.

**Hewitt Grabs Pass.**

From that point Grange passed to Sisk for 12 yards and hit center twice for a gain of 4 more, putting the ball on the Pacific 5 yard line. Grange then faded back and tossed a forward pass across the goal line to Bill Hewitt which Hewitt scooped off his shoe

[Continued on page 19, column 5.]

## THE GUMPS—LOOKING FORWARD

## OIMEN CAPTURES U. S. SKI TITLE; FREDHEIM IS 2D

### Leaps of 170, 175 Feet Win Meet at Cary.

### Point Standings

| Class A. | Jumps. | | Pts. |
|---|---|---|---|
| C. Oimen, Minot, N. D. | 170 | 175 | 226.55 |
| S. Fredheim, Minneapolis | 165 | 171 | 220.15 |
| H. Sorenson, Norfolk, Conn. | 161 | 164 | 213.90 |
| C. Holmstrom, B. Mt., N. Y. | 157 | 170 | 212.20 |
| **Class B.** | | | |
| J. Hendr'ksen, W. R'ids, Wis. | 157 | 165 | 208.80 |
| W. Bietila, Ishpeming, Mich. | 156 | 165 | 208.60 |
| John Oliver, Minneapolis | 156 | 159 | 206.60 |
| Olaf Hoyum, Norge, Ski C. | 140 | 149 | 189.80 |
| **Class C.** | | | |
| T. Place, Racine, Wis. | 119 | 124 | 150.40 |
| F. Haltner, St. Paul, Minn. | 104 | 115 | 140.09 |
| R. Bietila, Ishpeming, Mich. | 118 | 118 | 116.30 |
| Ole Kidd, Hudson, Wis. | 120 | 121 | 102 40 |
| **Senior Class.** | | | |
| Karl Nilsen, Norge Ski C. | 143 | 144 | 187.70 |
| Harry Lein, Norge Ski C. | 138 | 139 | 179.95 |
| A. Olsen, Iola, Wis. | 128 | 131 | 166.50 |
| Alf Jansen, Norge Ski C. | 140 | 138 | 166.30 |

Casper Oimen of Minot, N. D., won the national amateur ski jumping championship yesterday. Twenty-five thousand gathered at the Norge Ski club slide in the Fox river valley to watch the former United States titleholder jump 170 and 175 feet to capture his fourth title.

Oimen, who represented the United States in the 1932 Olympics games at Lake Forest, N. Y., regained the title which he held in 1929, 1930, and 1931, and which he lost to Roy Mikkelson of Auburn, Cal., two years ago when he fell on the jump which decided the championship.

A fall deprived Mikkelson of consideration in yesterday's meet. The 1933 champion, who formerly was a member of the Norge club, jumped 166 feet in his first attempt. He returned later to leap to the 175 foot mark, but fell as he landed.

**Elevator Man Second.**

Siverre Fredheim, a Minneapolis, Minn., elevator operator, whose rapid development during the last few years has made him a serious contender for sectional titles, took second place. Fredheim, who won the centrate states championship last week by defeating Oimen, jumped 165 and 171 feet.

A warm sun beat down on the slide and the snow, scraped off the streets of Escanaba, Mich., and imported for yesterday's meet, became soft after the skiiers had completed their first jumps. This precluded any chance of shattering the 184 foot record for the slide, which was established by Kaare Walberg, member of the Norwegian Olympic team, in 1932.

An eastern skiier, Harold Sorenson of Norfolk, Conn., took third place with leaps of 161 and 164 feet. Sorenson won second place in the last national tournament, which was held on the Norge club slide three years ago.

Jimmy Hendrickson of Wisconsin Rapids, Wis., won the class B title with jumps of 157 and 165 feet. Walter Bietila of Ishpeming, Mich., was second with 156 and 165 foot efforts. John Oliver of Minneapolis was third and Olaf Goyum of the Norge club fourth.

**Nilsen Senior Winner.**

Paul Bietila, a brother of Walter, suffered a broken hip while competing in the class C competition, which was won by Theron Place of Racine, Wis. Place leaped 119 and 114 feet. Frank Haltner of St. Paul, Minn., was second and Roy Bietila, who is 13 years old, was third, with two jumps of 118 feet each.

Carl Nilsen, veteran member of the Norge club, was first in the senior class championship. He leaped 143 and 144 feet. Harry Lien, a teammate, was second, and Andrew Olson of Central, Wis., third.

Johanna Kolstad, 20 year old star, rated as the outstanding woman skiier in the United States, gave an exhibition. She leaped 122 feet in her first attempt and 133 feet in the second.

### ENGEN WINS PRO JUMP

Brattleboro, Vt., Jan. 21.—(AP)—Alf Engen of Salt Lake City added new laurels today to his professional ski jumping crown by winning the Brattleboro Outing club competition for the second day in succession.

The champion's two competitive jumps totaled 401 feet and he then made a special exhibition jump of 212 feet to break the course record of 208 feet made by Strand Mikkelsen of Greenfield, Mass., two years ago.

## RIDING THE AIR AS 25,000 CHEER

*There he goes! One of the Class C entrants in national ski tournament yesterday at the Norge club slide near Cary, Ill., takes to the air in effort to win a championship. The Class A title was captured by Casper Oimen, Minot, N. D., the champion in 1929, 1930 and 1931. A crowd of 25,000 attended.* [TRIBUNE Photo.]

## N. U. to Play Ohio Tonight for 3d Place

### Big 10 Standing

| | *W. | L. | T.P. | O.P. |
|---|---|---|---|---|
| Purdue | 4 | 0 | 155 | 90 |
| Iowa | 3 | 1 | 147 | 107 |
| Northwestern | 3 | 2 | 157 | 149 |
| Illinois | 3 | 2 | 121 | 135 |
| Ohio State | 3 | 2 | 144 | 149 |
| Indiana | 2 | 2 | 103 | 114 |
| Minnesota | 1 | 3 | 119 | 144 |
| Chicago | 1 | 3 | 111 | 130 |
| Wisconsin | 1 | 3 | 98 | 125 |
| Michigan | 1 | 4 | 125 | 137 |

*—W.—Games won. L.—Games lost. T.P.—Total points. O.P.—Opponents' points.

**GAME TONIGHT.**
**Ohio State at Northwestern.**

BY WILFRID SMITH.

While the two leading quintets, Purdue and Iowa, were idle Saturday, the Big Ten basketball race centered on the fight for third place. Illinois' victory over Northwestern and Ohio State's victory over Minnesota brought about a three way tie for third place. Illinois, Northwestern, and Ohio State have won three games and lost two each.

However, the Wildcats have opportunity to take the third position berth tonight if they can dispose of the Buckeyes, who will stop at Patten gymnasium on their return trip to Columbus, O.

**Notre Dame Streak Ends.**

More important news Saturday night was Pittsburgh's victory over Notre Dame, 39 to 34. Thus ended Notre Dame's string of 22 victories which began after a defeat last year on the Pitt floor and was divided equally between the finish of last year's campaign and this year's start.

Twenty-two consecutive victories is a remarkable record and sets an all time mark at Notre Dame. Perhaps the team will play better basketball now that the string is broken, but the Irish went down in a remarkable scoring battle. Without advancing an alibi for Notre Dame, the Pittsburgh court long has been a jinx to other quintets. It's a fair bet that Notre

[Continued on page 19, column 2.]

## Talking It Over

BY ARCH WARD.

LARRY MACPHAIL, general manager of the Cincinnati Reds, says that if he had a quarter of a million to spend he couldn't get rid of it in the National league, because the Phillies are the only club willing to sell. . . . All the others want to buy. . . . Construction of the Rockne Memorial fieldhouse at Notre Dame is expected to start next spring. . . . It must be terrible to be a blind basketball official. . . . One of the Big Ten schools sent John Schommer a pair of smoked glasses and a cane for Christmas and Nick Kearns received a toy dog and a tin cup. . . . When Willie Hoppe was world billiard champion he frequently declined to shake hands when introduced, explaining courteously that he feared injury to his fingers. . . . He claimed they were insured for $100,000. . . .

Gabby Hartnett of the Cubs may get another chance to bat against Lefty Grove in the all-star interleague game next July 10. . . . On a train one day last July Pat Malone was being hooted for his statement that Grove was the best living pitcher and asked a scribe for his record book. . . . Gabby was sitting across the table and chirped up: "Why bother about the record book, why don't you ask me?" . . . Gabby has batted against Grove in three games and has yet to get his first foul ball. . . . Michigan's hockey players are versatile. . . . Capt. George David, right wing, is a member of the golf team. Avon Artz, center, is captain-elect and leading hitter of the baseball club, and Ted Champan, left defense, has won two letters at end on the football eleven. . . .

Raymond Ickes, son of Secretary of the Interior Harold Ickes, is a regular on the University of Chicago's R. O. T. C. polo team and a candidate for the Maroon wrestling squad. . . . He also is one of the best boxers on the Midway. . . . His father was manager of the Chicago tennis team in 1897. . . . Austin A. Harding, director of the Illinois band, which is broadcasting weekly over W-G-N, is said to be the first college band leader to introduce formations spelling words at football games. . . . Joe Sewell, third baseman who has been transferred from the active list to the position of coach by the New York Yankees, won several prizes as a hog caller when attending the University of Alabama. . . . He ought to be a big success in his new job. . . .

When Indiana university opens the second half of its basketball season against Wabash, Jan. 31, it will be bolstered by the eligibility of Fred Fechtman, a 6 feet 8 inch center. . . . His height should enable the Hoosiers to control the tipoff. . . . Competition has been so keen in the Big Ten since the war that only eight times in the last 15 years has a team won a clear claim to the title. . . . The eight undisputed championships have been distributed among six teams, Purdue heading the list with three. . . . Carl Erickson, Northwestern trainer, holds the squash championship of the athletic department. . . . Maj. Gen. William D. Connor, superintendent of the United States Military academy, was captain of Army's football team. . . .

Thomas H. Beck, chairman of the federal bird restoration committee, is waging an extermination campaign against turtles, which eat one-third of their weight in fish every day for several months each year. . . . Beck's plan is to destroy the eggs which turtles bury in the sand along the shore hidden from everything except skunks. . . . Beck has six deodorized skunks which will go walking along the Connecticut beaches on leashes this summer to ferret out the turtle nests, which average between 40 and 50 eggs. . . . More than 35,000, a new record, have seen Marquette's team play this winter. . . . Percy Beard, holder of the world's 120 yard hurdle record, has retired from competition. . . . Two Chicago boys, Ray McGrath of Fenwick High school and Leo Deutsch of St. Rita, are members of the basketball team at St. Benedict college of Atchison, Kas. . . .

**Ten Years Ago Today.**—Harold Osborne was given a handicap of three inches in the high jump at Illinois A. C. games. . . . Mike Nyikos of Indiana led Big Ten basketball scorers. . . . Willie Hoppe wrested lead from Jake Schaefer in title balk line billiard match at Orchestra hall. . . . Joe McGinnity, manager of the Dubuque club, announced his retirement after 31 years in baseball.

## Hold Last Rites Today for Clabby

Funeral services will be held this afternoon at 2 o'clock at Burns' funeral home, 5840 Hohman avenue, Hammond, for James Clabby, whom as Jimmy Clabby was recognized as world's welterweight boxing champion more than two decades ago and who was reputed to have earned a half million dollars with his fists. Burial will be at Ridgelawn cemetery, on the outskirts of Hammond.

Clabby, who was found dead of alcoholism and exposure in a litttle shack at 272 Plummer street, Calumet City, last Friday, was 43 years old.

The former champion is survived by four brothers, John, William, Richard, and Lawrence; two sisters, Mrs. James Bambrough, Hobart, Ind., and Mrs. Herman Homan, Hammond; his widow, Mrs. Phyllis Clabby, and three children, James, Patricia, and Phyllis.

Clabby, a combination fighter and boxer, was born at Norwich, Conn., July 14, 1890 of Irish antecedents. Jimmy started his career as a lightweight at Hammond in 1906 and he quickly developed into a topnotcher, holding his own with the best lightweights, welterweights, and middleweights of his time. He reached his peak as a boxer in 1910 when he defeated Dixie Kid for the welterweight championship at New York. Later he laid claim to the middleweight crown. Clabby made the major portion of his dissipated fortune in Australia.

Pall bearers will be Harry Kennedy, who gave Clabby his first bout at Hammond; John Laws, Hammond alderman at large; Walter Green, city clerk at Hammond; Art Kistler, Thomas Croak and John Listan, former boxing promoter.

### Helen Ovenden Wins Ohio Table Tennis Tournament

Cleveland, O., Jan. 21.—(AP)—Helen Ovenden, Chicago, won the Ohio women's table tennis championship tonight by defeating Mrs. Clara Harrison, Cleveland, 21-12, 21-14, 21-9. Playing with Calvin Fuhrman, Cincinnati, she shared in the mixed doubles title by beating Ann Yanowsky and J. J. Fox, both Cleveland, 21-5, 21-15, 21-10.

## 40,000 SEE FALL COST SCHROEDER U. S. SKATE TITLE

### Freisinger Breaks Two Marks, Ties One.

Minneapolis, Minn., Jan. 21.—[Special.]—Two Chicago skaters, Leo Freisinger and Eddie Schroeder, drew the acclaim of 40,000 spectators in the final day's competition at the national outdoor speed skating meet today, but Jimmy Webster of St. Paul won the championship.

Freisinger's performances were the breaking of two national records in the intermediate men's division and the tying of a third, after setting two other marks yesterday. Schroeder figured in the outstanding fall of the meet, one which cost him the senior championship.

Schroeder came to the 5 mile event, his specialty and the last race on the program, tied with Webster at 90 points in the two day competition. Victory in this race was considered just a formality for the Chicago speedster, who had glided over the watery surface of the course in near record time in other events on the day's program.

**Then He Spills.**

But with three laps to go he fell and before the was able to regain his feet the field had swept past him so far that placing in the event was impossible. Webster, heartened by the elimination of Schroeder, fought doggedly to stay behind Herb Taylor of New York and finish second. The effort netted him 20 points and the championship.

Schroeder was second with 90 points, and Taylor third with 50 in the final tabulations.

Two other Chicago skaters, Eddie Stundl and Wilbur Marks, were the victims of falls. They, however, tied for fourth place with 40 points. Marks was second in the seniors three-quarters and half mile events.

**Kucera Takes Third.**

Schroeder scored his 90 points by winning the senior half mile and mile races. He was well on his way to the title when his fall deprived him of victory in the five mile event in which Kucera of Chicago placed third.

Freisinger won the intermediate championship with a total of 150 points for the two days. His nearest competitor, Frank Rowan of Minneapolis, scored only 50.

Freisinger, who swept the intermediate events, clipped three-fifths of a second off the intermediate men's quarter mile record when he was timed in 37.1 seconds. He established a mark of 6:18.6 in the two mile, and then tied the half mile record of 1:18.3.

Bobby Sherman of Chicago also distinguished himself by setting a national junior boys' record in the 440 yard dash when he won the event in :37:4. Sherman's feat gave him second place in total points with 40. Dick Beard of Minneapolis won the junior championship with 110.

Nine records broken, one twice, and another tied in the two day competition.

Dorothy Franey of St. Paul won the championship in the senior women's events, scoring 110 points to lead the defending titleholder, Kit Klein, of Buffalo, N. Y., who had 60 points in second place. Madeline Horn of Oconomowoc, Wis., was third with 40 points, Eleanor Du Bois of Chicago fourth with 20, and Rose Marie Brady of Detroit fifth with 10.

### SCHROEDER SEEKS TITLE

Oconomowoc, Wis., Jan. 21.—[Special.]—The first of the out of town skate stars who will vie for North American honors in the two day events next Saturday and Sunday at Oconomowoc will arrive here tomorrow by plane from Minneapolis, Minn.

He is Eddie Schroeder of Chicago, who finished two days of racing for the national title at Minneapolis. Eddie will sail for Norway shortly after the North American meet. Because of his skating feats in Europe last year, when he won the world's 10,000 meter title and skated the 5,000 meters in world record breaking time, Schroeder was invited to compete in the international events at Oslo, Norway, Feb. 17 and 18.

The list of events on the two day skate program was announced by Judge Newton W. Evans, chairman of the Oconomowoc Sports club. Sixty races will be evenly divided over both days. Seven championship events are scheduled for Saturday, while five titles will be determined on the Sunday program.

## LOSE CHANCE TO TAKE LEAD AS DEFENSE FAILS

### Maroons Overcome 2 Goal Advantage.

### Isn't There a Law?

| BLACKHAWKS [2]. | | MAROONS [2]. |
|---|---|---|
| Gardiner | G | Kerr |
| Conacher | L.D. | Wentworth |
| Jenkins | R.D. | Mackenzie |
| Romnes | C | Smith |
| Thompson | L.W. | Northcott |
| March | R.W. | Ward |

**SPARES.**

Blackhawks—Abel, Couture, Leswick, Goldsworthy, Cook, Gottselig, McFadyen, Trudel, Coulter.

Maroons—Frew, Evans, Trottier, Brydson, Haynes, Blinco, Robinson, Kilrea, Caine.

**FIRST PERIOD.**

Scoring: Blackhawks—Gottselig [Conacher], 5:00, and Romnes [Thompson-March], 12:15.

Penalties—Smith, Jenkins, Wentworth.

**SECOND PERIOD.**

Scoring—None.

Penalties — MacFadyen, Evans, Gottselig, Jenkins, Northcott.

**THIRD PERIOD.**

Scoring: Blackhawks—Ward [unassisted], :50, and Smith [Ward], 3:25.

Penalties—Frew [2].

**OVERTIME.**

Scoring—None.

Penalties—None.

**SHOTS.**

| | | | |
|---|---|---|---|
| Gardiner | 8 | 10 | 7—3—28 |
| Kerr | 16 | 10 | 10—3—39 |

Officials—Stewart and Smith.

BY EDWARD BURNS.

The Blackhawks, back on their beloved Stadium ice after a week of anguish and humiliation abroad, tied the Montreal Maroons, 2 to 2, last night to go into a triple tie with the New York Rangers and Detroit for leadership in the United States division of the National Hockey league.

A tie for first place may seem good enough on the face of it, but most of th 10,000 who saw the contest had figured the Hawks were in undisputed possession of the top berth in their division when they went into the final period with a 2 to 0 lead.

**Bye, Bye, Ball Game.**

In 50 seconds of the third period half of that 2 to 0 Hawk lead had disappeared on a solo effort by Jimmy Ward, and less than three minutes later they had blown the rest of the lead, giving them the unenviable record of tossing off two 2-0 leads in two successive nights.

In the first period the Hawks skated brilliantly and showed no tendency to establish the train-weary alibi so familiar in hockey circles when a team is asked to play two nights in succession in different cities. If anything they were faster than they were after resting a full week earlier this month.

**They Were Only Fooling.**

The Hawks' willingness to forget their train ride was first rewarded in five minutes of the first period when Johnny Gottselig scored on a beautiful zig-zag demonstration after Lionel Conacher's pass had gone back of the nets. The other Chicago goal was produced in 12:15 of the first period by Doc Romnes as the climax of a mêlée precipitated when Mush March's shot hit the goal post and bounced in front of the cage. March and Paul Thompson were credited with assists on Romnes' production.

Both outfits played good, aggressive hockey during the second period, which was a scoreless standoff in which each goalie made 10 saves.

**It's A Sad Story, Mates.**

Then the aforesaid turning on of the heat by Ward and Smith at the outset of the third period. The period opened with Gottselig and Jenkins, of the Hawks and Northcott of the Maroons, in the penalty box.

The Maroons moved into the Hawk defense zone with their one man advantage and when Gottselig served his time they decided to stay up, even though the teams then were even-handed. After a bit of bouncing around, the puck stopped free directly in front of the cage, about half way between the blue line and the goal line. Ward grabbed it, charged at Gardiner, feinted a bit, then beat Gardiner with a waist high shot.

The score reached its final status in 3:25 of the third period when left-handed Mr. Gardiner tried in vain to catch Smith's high shot with his right

### Duffy Florals Beat Whiting Macks, 37 to 30

The Duffy Florals defeated the Whiting Macks, 37 to 30, in a basketball game at Whiting last night.

### Hockey Standings

| AMERICAN DIVISION. | W. | L. | T. | Pts. | G. | O.G. |
|---|---|---|---|---|---|---|
| Chicago Blackhawks | 11 | 9 | 5 | 30 | 48 | 43 |
| Rangers | 12 | 9 | 6 | 30 | 55 | 46 |
| Detroit | 13 | 10 | 4 | 30 | 62 | 60 |
| Boston | 10 | 15 | 3 | 23 | 56 | 71 |

| CANADIAN DIVISION. | W. | L. | T. | Pts. | G. | O.G. |
|---|---|---|---|---|---|---|
| Toronto | 17 | 5 | 6 | 40 | 102 | 52 |
| Canadiens | 11 | 12 | 4 | 26 | 50 | 56 |
| Maroons | 8 | 11 | 3 | 24 | 50 | 71 |
| Americans | 8 | 13 | 6 | 22 | 59 | 77 |
| Ottawa | 8 | 14 | 5 | 21 | 67 | 89 |

**LAST NIGHT'S RESULTS.**

Chicago, 2; Montreal Maroons, 2.
New York Americans, 4; Boston, 2.
Detroit, 4; Toronto, 2.

# GOLDEN GLOVERS REPORT TONIGHT FOR EXAMINATION

## 200 Asked to Appear with First Group.

Tonight the first of the series of physical examinations for Golden Gloves boxers will be held at George Trafton's gymnasium, 180 West Randolph street. Two hundred boys have been asked to report. The examinations will continue tomorrow and Wednesday nights.

All boxers, who have been notified by mail, must report on the night to which they have been assigned, between 6:30 and 8:30 p. m. Registration clerks of the Central association of the A. A. U., under direction of Capt. Roy E. Davis, will be present. The A. A. U. has sanctioned the Golden Gloves amateur boxing tournaments.

**Novice Fees Will Be Paid.**

Registration in the Novice class for the duration of the tournaments costs 25 cents. This fee will be paid by THE TRIBUNE. Registration in the Open division, from which will be selected the boys who will oppose the out of town contestants in the Tournament of Champions, Feb. 26, 27, and 28 at the Chicago Stadium, costs $1 and is good for one year. Cards will be issued tonight.

A corps of physicians under the direction of Dr. Thomas Dwyer will examine all contestants. A second examination will also be made on the nights the sectional meets are held.

All boys reporting for physical examinations must bring parental consent cards which have been mailed to them.

**300 Other Entries Received.**

While only 600 boys have been called for examination this week, more than 300 other entries now are in the hands of the tournament officials. Letters will be mailed to them within a few days.

Boys who report tonight will receive [1] two tickets of admission to the sectional tournament in which they will box; [2] general instruction letters, and [3] referee instructions.

Ralph Flattum, one of Chicago's best flyweights, hopes to win the championship if his luck will change. "In 1932 I made the South section team but spent the nights of the Stadium fights in bed with the flu. Last year, representing the Far South section, I met Johnny Baltzer in my first fight. Baltzer is the best counter puncher at his weight and I learned this too late. This year I hope to win a diamond studded golden glove."

Johnny Baltzer won the 1933 flyweight title.

Another of last year's crop of flyweights, Walter Mathys, of St. Charles, Ill., is competing in the 118 pound class in the Joliet sectional. If he wins there he'll fight in the Tournament of Champions.

Alfred Oskilaner, who finished second in the intermediate Silver Skates Derby in 1931, won by Ed Stundl, has entered Golden Gloves. Oskilaner took the lap prize in the Derby and hopes to add a golden glove to his collection of medals.

St. Philip High school, which has entered a team in Golden Gloves, has a splendid boxing record. Last year St. Philip won 14 meets, including a victory over Northwestern university boxers. The high school also won nine out of 10 all-Catholic and City high school boxing championships. The record this year includes five victories in six. Our Lady of Sorrows C. Y. O. team won from St. Philip but was defeated three times in return matches. Phil Kenneally, 135 pounds, and Art Polladino, 126 pounds B class, won C. Y. O. championships. Jim Bidwill is the coach.

The St. Philip team follows:

Ed Garvey, Andy Scavani, Angelo Di Benedetto, Sol Pavese, Bill Baas, bantamweights; Gerald Mathiew, Frank Shultz, Tom Kenneally, Walter McKibben, Ralph DeMario, Jim O'Neil, flyweights; Phil Kenneally, Vincent Granahan, lightweights; Pat Sheehy, Bob Tinsley, featherweight; Ed Keane, Bernie Kulasik, welterweights.

An entry from Joe Conrad, a welterweight, has been received but he neglected to send in his address. Unless another entry is made he can not be notified concerning physical examinations.

Entries for this year's sectionals, which open Feb. 12 at the 132d Regiment armory with the west side tournament, will close within 10 days. Send in your entries immediately so that physical examinations may be completed.

## BEHR, COACH OF GOLDEN GLOVERS, ON W-G-N TONIGHT

Johnny Behr, head coach of THE CHICAGO TRIBUNE Golden Gloves boxing champions, will give the second of a series of four talks on the benefits of boxing for the average youngster and the proper training routine for the sport at 6:30 o'clock tonight on the W-G-N sports hour conducted by John Harrington.

## GOLDEN GLOVES ENTRY BLANK

(Novices and Open Classes)

Please enter me in The Chicago Tribune's annual Golden Gloves amateur boxing tournament.

Name _____

Age _____

Weight _____

Street _____

City _____

Telephone _____

You will receive instructions by mail immediately concerning both the Novice and Open divisions of the Golden Gloves tournament and the TIME and PLACE to report for your physical examination.

Do not delay!

Mail entry to Wilfrid Smith, Sports Department, Chicago Tribune, Chicago, Ill.

## SMITTY—WE GIRLS STICK TOGETHER

## DICK TRACY—Author?

# Swordtail No Fighter, Fish Fancier Finds

BY BOB BECKER.

If owners of small, tropical fish aquariums want to avoid a serious wrestling contest between any of their aquatic pets they had better keep the swordtails [Xiphophorous helleri] and the Jordanellas separated. When we were making some changes in our aquariums a few days ago we found it necessary to put a swordtail male in a small tank with two Jordanellas for a few minutes. The result was a savage, knock down and drag out scrap between the two species with the swordtail getting well chewed up before we could separate the two opponents.

The Jordanella, a rather handsome chunky little aquarium fish which comes from Florida, is noted for its pugnacious character. We knew that it had a rather cantankerous disposition. However, we weren't expecting a good sized swordtail fish to be whipped by a Joradnella. But before we rescued the poor swordtail he was pretty well battered.

**Swordtail Is Live Bearer.**

The hobby of keeping and raising tropical fish, a sport that has enlisted thousands of new enthusiastis in the last year, has focused considerable attention on the swordtail. It's a live bearer and aquarium owners are quite intrigued by such species which, instead of laying eggs like the black bass or wall-eyed pike in our fresh water lakes, gives birth to live, young fish. As a rule the swordtail will give birth to a brood of forty or fifty babies. We have heard of broods which were much larger, some even running as high as 200 young fish in one brood. But that number is an exception.

Although we have had no trouble in keeping swordtails in a community tank with other species of tropical fish, some of the males develop fighting habits which makes them a menace. These will kill smaller fish or else constantly harass them. Such specimens have to be segregated.

**Keep Vegetation in Tank.**

If an aquarium owner has purchased swordtails with the idea of raising a brood of this species he should make sure that there is plenty of vegetation in the tank so that the babies can hide in it. The swordtail female has a playful habit of turning on her own young and gobbling them up if she can. Of course, one way to thwart this cannibalistic trait of the female swordtail is to place her in a tank by herself. As soon as the young swordtails are born she should be taken out of the tank so there will be no chance for her to eat her young.

Although the swordtail eats some of the algae that an aquarium owner usually sees develop in his tanks, this species is not predominantly an algae feeder. Therefore the swordtail should always be given some animal food. Dried prepared foods sold in pet stores, daphnia, and living worms make an excellent diet for this species which comes to us from Mexico and Guatemala.

**YACHT CLUB TO MEET.**

The Chicago Motor Yacht club will meet tonight aboard the clubship in Belmont harbor.

# NEWS FROM THE RACE TRACKS

## TODAY'S SELECTIONS

TROPICAL PARK [for Fast Track].

1—Synod, Bank Holiday, Rough Party.
2—Kibitzer, Plumage, Elizabeth Fox.
3—Happy Anne, War Saint, Old Honesty.
4—Two Tricks, My Purchase, Don Guzman.
5—BLACK HARMONY, Croon, Mervin B.
6—Waterway, Major General, Attribute.
7—Fort Dearborn, Pencader, Bub McFarland.
8—The Gen, Lucky Jack, Lauretta Nash.

## TROPICAL PARK ODDS & JOCKEYS

FIRST RACE—Purse $500, claiming, 2 year olds, ⅝ mile:

| | | | | | |
|---|---|---|---|---|---|
| Synod | 3 | 114 | A.Rob'tson | 20-1 | |
| Bank Holiday | 1 | 114 | R. Jones | 6-1 | |
| Rough Party | 7 | 108 | No boy | 15-1 | |
| Jim Crawford | 4 | 119 | No boy | 4-5 | |
| Moon Side | 6 | 108 | C. Landolt | 8-1 | |
| Blackhirder | 10 | 108 | S. Couci | 20-1 | |
| Stellar | 9 | 105 | H. Mills | 20-1 | |
| Master Buegold | 3 | 108 | M. Garner | 20-1 | |
| La Cherie | 5 | 111 | No boy | 20-1 | |
| Ogle | 8 | 105 | J. Gilbert | 10-1 | |
| Vera Cruz | 11 | 114 | C. Corbett | 6-1 | |

SECOND RACE—Purse $500, claiming, 4 year olds and up, 1⅛ miles:

| | | | | |
|---|---|---|---|---|
| Kibitzer | 8 | 116 | D. Meade | 4-1 |
| Plumage | 9 | 102 | No boy | 15-1 |
| Elizabeth Fox | 1 | 107 | S. Renick | 15-1 |
| Everfair | 3 | 104 | L. Balaski | 2-1 |
| Ninera | 4 | 107 | A. Robertson | 8-1 |
| Scandal Sheet | 6 | 111 | L. Ruder | 10-1 |
| Sunny Tom | 2 | 107 | G. Rose | 15-1 |
| Canon Law | 5 | 114 | J. Eaby | 8-1 |
| Blue Cloud | 7 | 109 | J. Mann | 30-1 |
| General Court | 10 | 112 | J. Petz | 5-1 |
| Bianos | 11 | 107 | No boy | 30-1 |
| Jubilation | 12 | 109 | R. Jones | 30-1 |

THIRD RACE—Purse $500, claiming, 3 year olds and up, 5½ furlongs:

| | | | | |
|---|---|---|---|---|
| Happy Anne | 12 | 106 | L. Balaski | 4-1 |
| War Saint | 7 | 115 | W. Oberi | 5-1 |
| Old Honesty | 4 | 115 | C. Ralls | 20-1 |
| Golden Effort | 5 | 110 | No boy | 15-1 |
| Forceful | 9 | 100 | W. Snyder | 20-1 |
| Monks Bela | 8 | 110 | A. Rob'tson | 30-1 |
| Canonazo | 10 | 105 | No boy | 8-1 |
| Hasty Belle | 1 | 93 | No boy | 20-1 |
| Leroline | 2 | 110 | No boy | 30-1 |
| Haggerson | 3 | 114 | E. Porter | 6-5 |
| Monongahela | 6 | 100 | J. Renick | 30-1 |
| Justa Sunbeam | 12 | 100 | No boy | 8-1 |

FOURTH RACE—Purse $600, claiming, 4 year olds and up, 1 mile:

| | | | | |
|---|---|---|---|---|
| Two Tricks | 1 | 103 | J. Hunter | 4-1 |
| My Purchase | 5 | 112 | No boy | 3-1 |
| Don Guzman | 7 | 113 | S. Couci | 3-1 |
| Scream | 4 | 115 | No boy | 8-1 |
| Representative | 3 | 108 | L. Balaski | 8-1 |
| Raccoon | 6 | 112 | D. Bellizzi | 10-1 |
| Carbon | 2 | 108 | A. Tipton | 4-1 |

FIFTH RACE—Purse $600, claiming, 3 year olds, ¾ mile:

| | | | | |
|---|---|---|---|---|
| Black Harmony | 9 | 112 | R. Jones | 3-1 |
| Croon | 6 | 107 | W. D. Wright | 4-1 |
| Mervin B. | 1 | 107 | No boy | 20-1 |
| Marge | 4 | 108 | P. Sage | 5-2 |
| Knights Hope | 7 | 107 | L. Balaski | 6-1 |
| Flaghorn | 10 | 98 | E. Porter | 8-1 |
| Patchpocket | 2 | 114 | No boy | 15-1 |
| Painted | 3 | 114 | A. Robertson | 6-1 |
| Chrysmute | 5 | 103 | L. Knapp | 10-1 |
| Fair Joan | 8 | 106 | J. Gilbert | 20-1 |

SIXTH RACE—Purse $600, claiming, 4 year olds and up, 1 mile:

| | | | | |
|---|---|---|---|---|
| Waterway | 6 | 110 | E. Porter | 2-1 |
| Maj. General | 3 | 108 | E. Litzen'ger | 4-1 |
| Attribute | 1 | 105 | No boy | 12-1 |
| Volta Maid | 4 | 102 | J. Hunter | 7-5 |
| Integrity | 2 | 112 | No boy | 6-1 |
| Fairly Wild | 5 | 103 | No boy | 15-1 |

SEVENTH RACE—Purse $500, claiming, 4 year olds and up, Coral Way Course [130 feet less than 1¼ miles]:

| | | | | |
|---|---|---|---|---|
| Fort Dearborn | 6 | 108 | E. Litzen'ger | 5-2 |
| Pencader | 3 | 111 | D. Meade | 4-1 |
| Bub McFarland | 6 | 110 | E. Porter | 3-1 |
| Pat C. | 5 | 108 | S. Couci | 4-1 |
| Impeach | 1 | 111 | No boy | 6-1 |
| The Tout | 2 | 110 | H. Cruz | 15-1 |
| Darling | 7 | 108 | F. Madeley | 10-1 |

EIGHTH RACE—Purse $500, claiming, 3 year olds and up, 5½ furlongs:

| | | | | |
|---|---|---|---|---|
| The Gen | 12 | 110 | P. Sage | 15-1 |
| Lucky Jack | 5 | 110 | E. Litzen'ger | 2-1 |
| Lauretta Nash | 2 | 100 | F. Smith | 10-1 |
| Uppercut | 8 | 119 | No boy | 6-1 |
| Granny's Trade | 3 | 107 | J. Ambrose | 4-1 |
| Love Offering | 6 | 110 | S. Renick | 30-1 |
| Eyota | 1 | 103 | No boy | 30-1 |
| Bramble Broom | 4 | 100 | No boy | 5-2 |
| Over Shady | 7 | 110 | W.D.Wright | 20-1 |
| Tom Jack Jr. | 9 | 115 | E. Tinker | 30-1 |
| Reconnoiter | 10 | 105 | No boy | 30-1 |
| Royal Guinea | 11 | 115 | G. South | 30-1 |

JEFFERSON PARK RESULTS.

FIRST RACE—Purse $300, claiming, 3 year olds, 1 mile [off 3:04½]:

| | | | |
|---|---|---|---|
| Mayco, 105 [Jacobs] | 3.60 | 2.60 | 2.20 |
| Mortise, 109 [Haas] | | 3.40 | 2.60 |
| Miss M. Luis, 104 [Manif'd] | | | 4.60 |

Time, 1:47 3-5. Morprin, Credit System, *Betty U., *Bobby Sweep, Clasell, Miss Maccar, Shoteur, Ria Nara, and *Wielander ran. *Field.

SECOND RACE—Purse $300, claiming, 4 year olds and up, 1 mile [off 3:29½]:

| | | | |
|---|---|---|---|
| Margie Lou, 97 [Hankal] | 24.40 | 10.80 | 4.60 |
| Monnie, 102 [Jacobs] | | 4.20 | 3.00 |
| *My Betty, 102 [Courtney] | | | 4.40 |

Time, 1:47. Skibo, *Raffler Con, *Ultimate Vote, Printempa, Evidently, Solus, Steven B., Dark Seeker, and Monkeyshine ran. *Field.

THIRD RACE—Purse $300, claiming, 4 year olds and up, 1 mile [off 4:00½]:

| | | | |
|---|---|---|---|
| Screech, 102 [C. Rollins] | 21.60 | 9.20 | 5.40 |
| Birthday Gift, 107 [Manif'd] | | 4.40 | 3.60 |
| Black West, 107 [Peters] | | | 3.20 |

Time, 1:45 2-5. Princess Octa, *Cappoquin, Jayee, *My Companion, Sideshow, Blatola, *Austerlitz, Beauty Secret, and Kid o' Kildare ran. *Field.

FOURTH RACE—Purse $300, claiming, 2 year olds, 2 furlongs, chute [off 4:35½]:

| | | | |
|---|---|---|---|
| Merrytitch, 109 [Arcaro] | 53.60 | 16.40 | 6.80 |
| Leon, Wilson, 112 [D'prema] | | 3.00 | 2.60 |
| Margie's Doll, 109 [Pasc'ma] | | | 6.00 |

Time, :24 4-5. Hon Ba Hiu, Brilliant King, Alwin, Miss Beltize, Clack, Grand Forte, and Hervala ran.

FIFTH RACE—Purse $300, claiming, 4 year olds and up, 6 furlongs, chute [off 5:00½]:

| | | | | |
|---|---|---|---|---|
| Chianti, 107 [Jacobs] | 5.40 | 3.20 | 2.40 |
| Kai-Finn, 112 [Knight] | | 4.40 | 3.00 |
| Rizla, 107 [Hanauer] | | | 4.00 |

Time, 1:16 3-5. Fireflash, Chipola, Thistle Ann, Three Daggers, and Jean Brown ran.

SIXTH RACE—Purse $400, claiming, 4 year olds and up, 6 furlongs, chute [off 5:27½]:

| | | | | |
|---|---|---|---|---|
| Flag Bearer, 106 [Kacala] | 6.80 | 3.80 | 3.00 |
| Flying Don, 109 [Jacobs] | | 5.20 | 3.40 |
| Quiet Chat, 106 [Manifold] | | | 4.20 |

Time, 1:15 3-5. Burgoo, Flo M., Eisenberg, and Uma ran.

SEVENTH RACE—Purse $300, claiming, 4 year olds and up, 1 mile [off 5:57½]:

| | | | |
|---|---|---|---|
| Jack Murphy, 112 [N.Wall] | 9.20 | 4.60 | 3.00 |
| Dental Cream, 102 [Haber] | | 6.20 | 3.20 |
| Morsnuff, 112 [Knight] | | | 5.40 |

Time, 1:46 1-5. Lord Dean, Olive Sabath, Darkest Hour, Snow Cloud, Prince Dunroyal, Dreamy Belle, and Loy's Ormont ran.

EIGHTH RACE—Purse $300, claiming, 4 year olds and up, 1⅛ miles [off 6:27½]:

| | | | |
|---|---|---|---|
| Reverberate, 102 [Haas] | 4.00 | 2.80 | 2.60 |
| Lug. Luggage, 105 [J.Leyl'd] | | 4.60 | 3.80 |
| Allegretto, 107 [Manifold] | | | 4.00 |

Time, 1:53. Plucky Girl, Jack Biener, Jim Shanahan, Mad A., and Wrench ran.

AGUA CALIENTE RESULTS.

FIRST RACE—Purse $400, claiming, 4 year olds, 5½ furlongs [off 4:45]:

| | | | |
|---|---|---|---|
| Blue Lake, 105 [Summers] | 5.60 | 3.80 | 2.60 |
| Easter Luck, 105 [G.Smith] | | 8.80 | 4.40 |
| *Domock, 110 [A.Marshall] | | | 3.20 |

Time, 1:07. Fiddle Dee Dee, Parley Vous, Sand Baby, Sol Hawk, French Baby, *Manora, *Lanty Boy, All Feet, and Anzonetta ran. *Field.

SECOND RACE—Purse $400, claiming, 3 year olds and up, 5½ furlongs [off 5:01]:

| | | | |
|---|---|---|---|
| Ima Dreamer, 110 [G.Smith] | 11.40 | 5.20 | 3.40 |
| Dom. Star, 109 [Stranski] | | 34.60 | 10.60 |
| El Cajon, 109 [Summers] | | | 2.60 |

Time, 1:07. Lord Alky, *Oleman Sunshine, Flisak, Vera Crofton, Ina Mae, *Malliw, Wrackdale, Wittora, and *Del Welles ran.

THIRD RACE—Purse $400, claiming, 3 year olds and up, 7 furlongs [off 5:36½]:

| | | | |
|---|---|---|---|
| Polly B., 89 [Craig] | 36.60 | 17.60 | 6.20 |
| Shasta Star, 100 [Helm] | | 3.40 | 2.80 |
| Dr. Jillson, 105 [Winters] | | | 3.00 |

Time, 1:26 1-5. Judge Urban, Piracy, Bide A Wee, Nacho, For Play, Pete, and Plum Shot ran.

FOURTH RACE—Purse $400, claiming, 4 year olds and up, 1 mile [off 6:01]:

| | | | |
|---|---|---|---|
| Ken Kling, 112 [W.Reb'sou] | 7.20 | 7.00 | 4.40 |
| St. Falcon, 103 [P.King] | | 18.00 | 9.80 |
| Clear Star, 107 [B.Fels] | | | 5.60 |

Time, 1:40 4-5. Francis Seymour, Big Duke, Rare Chance, Guide Right, and Principality ran.

FIFTH RACE—Purse $400, claiming, 4 years old and up, the Eleanor Holm purse, mile and 70 yards [off 6:28]:

| | | | |
|---|---|---|---|
| Seth's Hope, 107 [Summers] | 5.40 | 3.40 | 2.60 |
| Happy Fellow, 108 [M.Cewn] | | 7.20 | 3.80 |
| Center Lane, 104 [Taylor] | | | 3.60 |

Time, 1:43 4-5. Zevar, Peggy J., Poricodine, and Ricciardo ran.

SIXTH RACE—Purse, $400, claiming, 4 year olds and up, mile and one-sixteenth. [Off 65¾]:

| | | | |
|---|---|---|---|
| Simple Sing'r, 104 [Wint'rs] | 5.80 | 3.60 | 2.40 |
| Plat'm Bl'de, 92 [M. Helm] | | 5.20 | 3.00 |
| Poitu, 108 [Stoddard] | | | 3.00 |

Time, 1:46 3-5. Lampasas, Nappus, Aggie Star, Malicious, Westire, Blunder, Animator ran.

SEVENTH RACE—Purse $400, three year olds and up, handicap, six furlongs:

| | | | |
|---|---|---|---|
| Kieva, 103 [Taylor] | 16.60 | 5.40 | 4.20 |
| UP, 109 [Woolf] | | 4.80 | 3.00 |
| On Rush, 105 [Grayson] | | | 4.40 |

Time, 1:11 2-5. Gallardia, Dr. Freeland, Marcelia, Satin Spar ran.

EIGHTH RACE—Purse $400, claiming, Johnny Weissmueller purse, 4 year olds and up, 1 mile:

| | | | |
|---|---|---|---|
| Brains, 104 [Craig] | 7.00 | 3.60 | Out |
| Zeguro, 106 [B.Fels] | | 4.20 | Out |
| Manya, 102 [Winters] | | | Out |

Time, 1:38 2-5. Grattan and Major Lanphier ran.

NINTH RACE—Purse, $400, claiming, 4 year olds and up, one mile and seventy yards:

| | | | |
|---|---|---|---|
| Poor Pan, 103 [Winters] | 15.40 | 7.60 | 3.80 |
| *Leyland, 112 [Pend'grass] | | 3.80 | 2.40 |
| Early, 102 [T. King] | | | 3.40 |

Time, 1:45. Dazzlia, *Mary Bane, Golden Sweep, Fuss Budget, Zinn, Sand Boot, George Van S, Fair Boy, and *Busby C ran. *Field.

## FAST FREIGHTS PLAY WATERLOO TEAM TONIGHT

The Chicago Fast Freight basketball team will go after its seventh straight victory tonight against the Rath Packers of Waterloo, amateur champions of Iowa, at the Rainbo Fronton. The Hawkeyes are led by Dick Davis, formerly of Notre Dame, and Tom Strawbridge, center, who starred at Knox college.

This is the last important game for the Freights before their battle a week from tonight at the Fronton against the Tulsa Oilers. On the following Monday night, Wichita and Kansas City will play here in Missouri Valley A. A. U. league contests.

## Snyder, Clarke Sign Again as Assistants to Terry

New York, Jan. 21.—(AP)—Manager Bill Terry's staff of coaching assistants with the world champion New York Giants will remain intact for 1934. The signed contracts of Tom Clarke and Frank Snyder, both former big league catchers, have been received, the club announced today.

# Lightweights Supply Week's Ring Interest

New York, Jan. 21.—(AP)—The lightweights hold the center of the boxing stage this week to the almost complete exclusion of the various other classes.

Barney Ross of Chicago, lightweight champion, meets Billy Petrolle from Duluth at the New York Coliseum Wednesday in an overweight match. There is also the delayed return bout between Tony Canzoneri of New York, former lightweight titleholder, and Cleto Locatelli of Italy, who holds the European championship in the division. This is scheduled for Madison Square Garden, New York, Friday. Finally there is Frankie Klick, the Californian, who recently won the rather synthetic junior lightweight title by a surprising technical knockout of Kid Chocolate. He meets Frankie Wallace, Cleveland 135 pounder, at Cleveland Monday. The Canzoneri-Locatelli bout is 12 rounds, the others ten.

Ross will have to give away about five pounds to Petrolle in their nontitle bout and may find the going a bit tough. The odds side with the titleholder. Canzoneri outpointed Locatelli in the Italian's first bout in the United States, but Cleto made it close enough for them to be rematched. Then Tony was injured and Locatelli filled in the date for their fight by taking a decisive but unimpressive decision from Jack [Kid] Berg. Canzoneri hopes to gain a third title bout with Ross, who deprived him of the championship last year, by whipping Locatelli this week.

Bouts on the week's national schedule include:

MONDAY [At Cleveland]—Frankie Klick vs. Frankie Wallace, lightweights [10]. At Holyoke, Mass.—Steve Carr vs. Joe Kaminski [10]. At Quincy, Mass.—Tony Shucco vs. Al Rodriques, light heavyweights [10]. At Albany, N. Y.—Kid Kaspar vs. Joe Gorman, middleweights [8]. At Syracuse, N. Y.—Harry Fuller vs. Werner Wilsch, middleweights; Bob Moody vs. Pietro Cerri, heavyweights [each 6].

TUESDAY [At Jacksonville, Fla.]—Eddie Burl vs. Ray Schneider, featherweights [10]. At West Palm Beach, Fla.—Eddie Houghton vs. Cowboy Frankie Edgren, heavyweights [10]. At Seattle, Wash.—Andy Bundy vs. Clever Sison, featherweights [8]; Ford Smith vs. Frank Van Hee, heavyweights [6]. At Los Angeles, Cal.—Baby Arizmendi vs. Mark Dias, featherweights [10].

WEDNESDAY [At New York]—Barney Ross vs. Billy Petrolle, lightweights [10] [non-title]. At Oakland, Cal.—Billy Wallace vs. Ray Stice, lightweights [10]. At Baltimore—Pete Nebo vs. Lou Raymond, lightweights [10].

THURSDAY [At New York]—Bep Van Klaveren vs. Phil Rafferty, welterweights [10]. At Philadelphia—Frankie Petrolle vs. Bucky Jones, lightweights [8].

FRIDAY [At New York]—Tony Canzoneri vs. Cleto Locatelli, lightweights [12]. At Philadelphia—Ken Overlin vs. Johnny Pilc, middleweights [10]. At Milwaukee—Frankie Battaglia vs. Sammy Slaughter, middleweights [10]; Tait Littman vs. Paul Pironne, light heavyweights [8]. At Fort Worth, Tex.—Tony Herrera vs. Lou Avery, welterweights [10].

## Wilberforce College Five to Meet Savoy Tonight

Basketball supremacy of the central west among colored teams will be at stake tonight when the Wilberforce college team, intercollegiate Negro champions, meets the Savoy Big Five at the Eighth Regiment Armory, 35th street and Giles avenue. In the last two years the Wilberforce team has been beaten only twice in 27 games played.

$8.00 ROUND TRIP

Winter Excursion To NIAGARA FALLS

Pullman and Coach

Friday or Saturday, January 26 and 27

Bargain round trip Pullman fares extra

Ask About The All-Expense Trip

Going Friday or Saturday

Lv. Chicago (Central Station) . . 6:00 p.m.
Lv. Hyde Park (53rd) . . 6:10 p.m.
Lv. Woodlawn (63rd) . . 6:13 p.m.
Lv. Kensington . . . . . 6:24 p.m.
Ar. Niagara Falls, N. Y. . 6:55 a.m.

Returning Sunday, Jan. 28
Pullmans and Coaches

Lv. Niagara Falls . . . . . 10:35 p.m.
and connecting trains from Buffalo.

Tickets also good returning in coaches only of other trains Saturday and Sunday.

For information phone Wabash 4900

MICHIGAN CENTRAL

# GOING OUT? TWO BOXING SHOWS IN CHICAGO TONIGHT

## Pros Meet at Marigold Garden, Midway Arena.

Phil Ross, South Chicago middleweight, will meet Young Stuhley, Kewanee, Ill., at Midway arena, 6115 Cottage Grove avenue, and Johnny Stroppa, Winnipeg, Man., lightweight, faces Mickey Joy, Chicago, at Marigold Gardens, Broadway and Grace street, in eight round bouts tonight.

Ross will be making his first local appearance in a year. Before going east he compiled a good record. Stuhley, who scored 22 straight victories on the south side, expects to start a new string against Ross.

Gene Higgins and Scotty Sylvano, welterweights, are paired in the five round mi-final. Joey Bozak boxes John Mirabel in a round round preliminary. There are two other matches, one between wrestlers.

Stroppa is the toughest opponent to face Joy, who has scored 12 consecutive triumphs. Two weeks ago the Winnipeg fighter stopped Danny Neenan at Marigold. Lenny Cohen and Lou Velle, bantamweights, meet in a five round semi-windup. Other matches:

Chuck Reed vs. Sammy Adams [4], 150.
Jack O'Connell vs. Frank Keeril [4], 138.
Jimmy Cummings vs. Mickey O'Shea [4], 160.
Johnny Meyers vs. Tony Hajdich [wrestling].

Semi-final contests in the midwest amateur boxing tournament will be presented tonight at the Arcadia Gardens, 4444 Broadway. Sixteen bouts are scheduled in eight weight classes.

The team from Trafton's gymnasium is expected to give a Catholic Youth Organization squad a hard fight for the team trophy in the second annual amateur boxing tournament, which starts tomorrow night and will be concluded Wednesday at the Illinois Athletic club. The C. Y. O. won the trophy last year.

The Trafton squad is headed by Izzy Goldstein and Charles Cossello in the featherweight class, Art Oliver in the heavyweight, and John Milen in the welterweight division. Goldstein, eliminated in the semi-finals of last year's Golden Gloves tournament, is the favorite to replace Harry Booker as 1934 I. A. C. 126 pound titleholder. The C. Y. O. has Frank Balanch and E. G. Garvey to oppose Goldstein.

In the 1933 tourney the C. Y. O. won the team trophy with 29 points. Trafton's gym was second with 19.

Five bouts will comprise the supporting card for the eight round match between Solly Dukelsky and Jack King Wednesday at Arcadia Gardens. Izzy Lubansky, Chicago welterweight, opposes Johnny Terry of Kentucky in the six round semi-final. Four round bouts match Harry Roberts with Mickey McLaughlin and Elnar Hedquist with Fred Wagner.

# 36 States Vote Approval of New Softball Rules

Delegates from 36 states and Canada yesterday at the Sherman hotel adopted unanimously the draft of a new set of rules governing the game of softball now being played under many names with various sets of rules throughout the country.

Three major points that have caused confusion—the size of the playing field and ball, together with the determining of the legal delivery—were clarified.

A diamond with a 45 foot base line and one with a 60 foot base line were adopted as the standard field, with a 14 inch regular seam ball being used on the shorter field and a 12 inch ball on the larger field.

A legal delivery is a ball which is delivered by the pitcher with a full arm swing, following through with the arm parallel to the body, the hand below the hip and the ball not more than six inches from the body.

## Last of Pairings for Indoor Polo Tourney Made

Maj. Richard G. Hunter yesterday announced the pairings for the remaining games in the Metropolitan Indoor Polo league tournament. The schedule calls for double headers each Saturday night through March 24 at the 124th Field Artillery Armory, Cottage Grove avenue and 52d street. In each instance the first match of the evening will be for teams in the junior division and the finale between senior division contenders.

Next Saturday night's pairings will bring together the Fort Sheridan and Riding club trios in the first game, while the Cleveland Riding club will oppose the North Shore Polo and Hunt club in the windup. It will be the first tournament appearance for the Cleveland team, semi-finalists in the national tournament here last April.

The balance of the league schedule, as released by Maj. Hunter, follows:

Feb. 3—122d Field Artillery vs. Milwaukee Badgers; Cleveland vs. Sixth Corps Area.
Feb. 10—124th F. A. Cardinals vs. Chicago Shamrocks; Green Bay vs. 124th Field Artillery.
Feb. 17—Fort Sheridan vs. 122d Field Artillery; North Shore vs. Green Bay.
Feb. 24—Shamrocks vs. Riding club; Cleveland vs. 124th Field Artillery.
March 3—Milwaukee Badgers vs. 124th F. A. Cardinals; Green Bay vs. Cleveland.
March 10—Fort Sheridan vs. Shamrocks; North Shore vs. Sixth Corps Area.
March 17—Riding club vs. Milwaukee Badgers; second game to be announced later.
March 24—122d Field Artillery vs. 124th F. A. Cardinals; second game to be announced later.

Standings in the league will be determined on the basis of games won. The schedule calls for each team in both the senior and junior divisions to meet every other team once during the championship tourney.

$5.50 Round Trip Saturday, Jan. 27 (Leave 11:20 P.M.) COLUMBUS

$5.00 Round Trip Saturday, Feb. 3. (Leave 9:20 P.M. or 11:50 P.M.) CINCINNATI

$5.00 Round Trip Every Saturday. (Leave 11:50 P.M.) DAYTON

$5.25 Round Trip Saturday, Feb. 3 (Leave 9 P.M.) AKRON

Coach service only. Returning: Leave night of Sunday following date of sale, arriving Chicago Monday morning. Trains both directions stop at Englewood. Proportionate fares to many intermediate points.

FRIDAY TO MONDAY TRIPS (ROUND TRIP FARES)
$9.00 TO LOUISVILLE
$5.50 TO INDIANAPOLIS
Reduced Pullman fares in connection with these tickets.

Greatly reduced round-trip rail and Pullman fares every week-end between all stations on the Pennsylvania

Phone Central 7200 or apply to ticket agents.

PENNSYLVANIA RAILROAD

CLOSE THE DOOR ON YOUR HOME-HUNTING WORRIES!

TRIBUNE WANT ADS bring you a comprehensive list of Chicago's most attractive apartments to rent. Timely, convenient, reliable, they can help you find quickly the right apartment at the rental you want.

Apartment to rent want ads in the Tribune are grouped for convenience according to the location of the buildings and the number of rooms. From this complete guide you can pick out the places which appear to be what you want and spare yourself a laborious search.

To save time and to be sure of the most satisfactory selection, read Tribune Want Ads today!

CHICAGO TRIBUNE WANT AD SECTION

# ST. CYR HANDS HUGHES FIVE ITS 1ST DEFEAT, 38-24

## Three Tied for Lead in K. of C. West Division.

St. Cyr piled up enough of a lead in the first half to coast to a 38 to 24 victory over Hughes at the West Side clubhouse yesterday. It was Hughes' first defeat and dropped that team into a triple tie with St. Cyr and Damen for first place in the west division of the Knights of Columbus Basketball league.

Ray Mossman, a substitute, led the attack with six baskets, four of them made at long range during the first half, which ended 22 to 8. Scores:

| ST. CYR [38] | B | F | P | DAMEN [35] | B | F | P |
|---|---|---|---|---|---|---|---|
| Canizzo,f | 1 | 0 | 2 | Kluchinskas,f | 1 | 4 | 1 |
| Benisch,f | 1 | 2 | 1 | Budrick,f | 3 | 0 | 2 |
| Hardy,f | 2 | 1 | 2 | Barak,c | 5 | 2 | 0 |
| Gruenig,c | 2 | 1 | 3 | Stumbis,g | 0 | 0 | 0 |
| Krause,g | 3 | 0 | 2 | Doody,g | 1 | 3 | 0 |
| Mossman,g | 6 | 0 | 2 | King,g | 3 | 2 | 3 |
| Desiderato,c | 1 | 0 | 0 | Perezzo,f | 0 | 0 | 1 |
| Kaminsky,c | 1 | 0 | 0 | | | | |

| SETTERS [36] | B | F | P | TONTI [29] | B | F | P |
|---|---|---|---|---|---|---|---|
| Dalarme,f | 0 | 1 | 0 | Guagliardo,f | 4 | 4 | 3 |
| Burns,f | 1 | 1 | 1 | Skonieczny,f | 0 | 1 | 0 |
| Petrolaitus,c | 6 | 2 | 0 | Mansell,c | 0 | 0 | 2 |
| Smith,g | 2 | 1 | 1 | Huser,g | 2 | 0 | 1 |
| Mehalek,g | 1 | 1 | 1 | Kelly,g | 0 | 0 | 0 |
| Barnero,f | 4 | 0 | 1 | Sevak,g | 4 | 0 | 3 |
| Peculius,g | 1 | 0 | 2 | Binske,f | 0 | 0 | 0 |
| | | | | Schribik,g | 1 | 2 | 0 |

| HUGHES [24] | B | F | P | CARROLL [26] | B | F | P |
|---|---|---|---|---|---|---|---|
| Myers,f | 0 | 0 | 0 | Whalen,f | 0 | 0 | 2 |
| Conroy,f | 2 | 0 | 4 | R. Salvino,f | 1 | 0 | 0 |
| Furlong,c | 3 | 2 | 2 | Steinhauer,f | 3 | 2 | 0 |
| Kennedy,g | 0 | 1 | 0 | Eickele,c | 2 | 0 | 3 |
| Shay,g | 3 | 4 | 1 | J. Salvino,g | 1 | 0 | 3 |
| Wallace,c | 0 | 1 | 1 | Vaclavek,g | 5 | 0 | 0 |
| Cain,f | 0 | 0 | 0 | | | | |
| Crowley,g | 0 | 0 | 0 | | | | |

| BARRY [30] | B | F | P | LAFAYETTE [22] | B | F | P |
|---|---|---|---|---|---|---|---|
| Barrigan,f | 0 | 0 | 2 | Dubiel,f | 2 | 0 | 0 |
| Farrar,f | 2 | 0 | 0 | Lipski,f | 1 | 1 | 4 |
| Georgen,c | 5 | 4 | 0 | Boley,c | 3 | 1 | 4 |
| Buckley,g | 3 | 0 | 0 | Schulz,g | 2 | 0 | 4 |
| Clark,g | 0 | 0 | 0 | Bronski,g | 0 | 1 | 0 |
| Henley,g | 0 | 0 | 2 | Kurka,c | 0 | 1 | 0 |
| McCabe,c | 0 | 0 | 0 | Chelminski,f | 1 | 0 | 0 |
| McElligott,f | 3 | 1 | 1 | Murray,g | 1 | 0 | 2 |

### SOUTH DIVISION.

Loyola-Hyde-Park and Calumet kept in a tie for second place in the South Division with thrilling games at White City. Loyola, led by "Red" Williams, with eight baskets, defeated McHale, 36 to 32. Calumet won over Auburn Park, 23 to 21, in one of the fastest games of the season, a basket by Wagner with 30 seconds to play proving the winning margin. Scores:

| LOYOLA-H. P. [36] | B | F | P | McHALE [32] | B | F | P |
|---|---|---|---|---|---|---|---|
| Williams,f | 8 | 0 | 0 | Royce,f | 6 | 0 | 0 |
| Egan,f | 2 | 0 | 1 | Rossine,f | 1 | 0 | 1 |
| Bentley,f | 0 | 1 | 0 | Fiorda,c | 4 | 0 | 1 |
| Pistolis,g | 1 | 0 | 0 | Doyle,g | 3 | 0 | 2 |
| Mullane,g | 8 | 0 | 1 | Stien,g | 3 | 0 | 3 |
| J.Gilmour,f | 2 | 1 | 1 | Joyce,f | 0 | 0 | 1 |
| | | | | Ayers,c | 0 | 0 | 1 |

| PEREZ [30] | B | F | P | AQUINAS [18] | B | F | P |
|---|---|---|---|---|---|---|---|
| Rewezn,f | 7 | 3 | 0 | Kanov,f | 0 | 0 | 0 |
| Watch,f | 0 | 0 | 0 | Leben,f | 1 | 0 | 3 |
| H.Leddin,c | 0 | 0 | 2 | Golden,c | 1 | 0 | 3 |
| E.Leddin,g | 0 | 0 | 1 | Vodral,g | 0 | 2 | 2 |
| Lednicki,g | 2 | 0 | 0 | Krampatz,f | 1 | 0 | 1 |
| Lauritis,f | 1 | 4 | 0 | Hanus,f | 0 | 0 | 1 |
| Giermak,f | 1 | 0 | 2 | McCue,f | 2 | 0 | 2 |
| Duleba,f | 0 | 0 | 0 | Orr,f | 0 | 0 | 0 |
| Nemecek,g | 0 | 1 | 0 | Prendergast,g | 3 | 0 | 0 |

| LA RABIDA [31] | B | F | P | DOWLING [13] | B | F | P |
|---|---|---|---|---|---|---|---|
| Cox,f | 0 | 0 | 0 | McGraw,f | 0 | 3 | 0 |
| Graney,f | 2 | 1 | 0 | Aimert,f | 0 | 2 | 0 |
| Hoppe,c | 4 | 0 | 2 | Boyle,c | 2 | 0 | 3 |
| Roswick,g | 4 | 4 | 3 | Devine,g | 1 | 0 | 0 |
| McGivney,g | 1 | 0 | 2 | Dunsky,g | 1 | 0 | 0 |
| Miller,f | 1 | 0 | 0 | Silver,g | 0 | 0 | 2 |
| Cousel,g | 0 | 0 | 2 | Dunlop,f | 0 | 0 | 1 |
| Snyder,f | 1 | 0 | 1 | | | | |

| CALUMET [23] | B | F | P | AUBURN PARK [21] | B | F | P |
|---|---|---|---|---|---|---|---|
| Wagner,f | 1 | 0 | 0 | McAuliffe,f | 2 | 1 | 2 |
| Bird,f | 0 | 0 | 1 | Falcona,f | 1 | 0 | 3 |
| Sebastian,r | 1 | 0 | 2 | McNally,c | 1 | 0 | 3 |
| Brosius,g | 1 | 4 | 4 | Fodesta,g | 2 | 3 | 1 |
| Myszka,g | 3 | 2 | 2 | Schneider,g | 0 | 1 | 4 |
| Wasco,g | 2 | 1 | 3 | Canavese,f | 0 | 0 | 2 |
| Veik,f | 0 | 0 | 1 | Krol,g | 0 | 0 | 0 |
| Sink,f | 0 | 0 | 0 | | | | |

## C. Y. O. LEAGUE RESULTS

In the feature game of yesterday's round in the Catholic Youth Organization Basketball league St. Mel's heavyweights took undisputed possession of the lead in the west section by defeating Epiphany, 28 to 24, after one overtime period at St. Mel's High school gymnasium.

Scores:

### SOUTH SIDE.

HEAVYWEIGHTS.

Holy Cross, 37; St. Cyril, 21.
St. Michael, 35; St. Clara, 20.
SS. Peter-Paul, 27; St. Mary Magdalene, 20.
St. Basil, 30; St. Ethelreda, 14.
St. Gall, 22; Assumption, 15.
St. Philip Neri, 25; St. Carthage, 16.
St. Laurence, 18; Lady of Peace, 10.
St. George, 19; Sacred Heart, 16.
Sancta Maria, 26; St. Augustine, 24.
St. Rose of Lima, 18; St. Bernard, 16.
SS. Peter-Paul, 46; C. Y. O. hotel, 16.
St. George, 29; Good Counsel, 25.
St. Barnabas, 29; St. Caietna, 16.
St. Agnes [Chicago Heights] 25; St. Bronislava, 17.
St. Kevin, 30; St. Benedict, 15.
St. Joseph, Bradley, 39; St. Patrick, Momence, 18.
St. Patrick [Kankakee], 32; St. Rose, 22.
St. Stanislaus [Kankakee], 30; Maternity [Bourbannis], 16.

LIGHTWEIGHTS.

SS. Peter-Paul, 30; Holy Cross, 29.
St. Michael, 33; St. Cyril, 20.
Nativity, 30; Lady of Solace, 20.
St. Columbanus, 34; Lady of Peace, 24.
St. Laurence, 36; St. Philip Neri, 13.
St. Rose of Lima, 33; Sancta Maria, 18.
St. Bernard, 22; St. Augustine, 19.
St. George, 15; St. Anselm, 10.
Good Counsel, 20; Visitation, 17.
St. Donatus, 28; St. Kevin, 19.

### NORTH SIDE.

HEAVYWEIGHTS.

Imm. Conception, 21; St. Michael, 19.
St. Joseph, 31; Holy Name, 18.
St. Ita, 34; St. Henry, 14.
St. Ignatius, 25; St. Gertrude, 24.
St. Wenceslaus, 32; St. Matthias, 17.
St. Alphonsus, 41; Lady of Mt. Carmel, 23.
St. Gregory, 37; St. Hilary, 24.
St. Timothy, 30; St. Jerome, 21.
St. Tarcisius, 35; St. Celestine, 14.
Lady of Victory, 26; St. Robert Bellarmine, 23.
St. Hedwig, 26; St. Cornelius, 13.
St. Francis Xavier, 32; St. Genevieve, 25.
St. Hyacinth, 30; Lady of Grace, 23.
St. Athanasius, 23; St. Mary's, 16.
St. Francis, 27; St. James, 11.
St. Margaret Mary, 13; St. Nicholas, 10.

LIGHTWEIGHTS.

Imm. Conception, 28; St. Michael, 21.
St. Joseph, 20; Holy Name, 14.
St. Gertrude, 20; St. Ignatius, 10.
Transfiguration, 22; St. Veronica, 15.
St. Alphonsus, 47; St. Matthias, 27.
Queen of Angels, 30; St. Jerome, 18.
St. Gregory, 28; St. Hilary, 20.
Lady of Victory, 34; St. Hedwig, 24.
St. Robert, 18; St. Tarcisius, 16.
St. Francis, 38; St. Philomena, 17.
St. Genevieve, 35; Lady of Grace, 20.

### WEST SIDE.

HEAVYWEIGHTS.

Lady of Sorrows, 22; St. Thomas Aquinas, 13.
Blessed Sacrament, 55; Holy Rosary, 23.
St. Charles, 34; St. Casimir, 33.
St. Agatha, 33; St. Ludmilla, 25.
St. Mel, 28; Epiphany, 24.
Good Shepherd, 25; Help of Christians, 14.
St. Angela, 41; St. Lucy, 13.
St. Luke, 30; Resurrection, 20.
Sacred Heart, 26; St. Patrick, 24.
St. Al's club, 28; St. Valentine, 25.
St. Anthony, 27; St. Odilo, 10.
Queen of Heaven, 32; St. Francis, 14.
Hinsdale, 33; Warrenville, 24.
La Grange, 26; Downers Grove, 25.
Sacred Heart, 35; Holy Innocents, 29.
St. Aloysius, 26; St. Fidelis, 20.
Holy Trinity, 29; St. Boniface, 28.

LIGHTWEIGHTS.

St. Agatha, 31; St. Charles, 18.
St. Pius, 27; Lady of Angels, 12.
St. Mel, 25; Good Shepherd, 15.
Help of Christians, 26; St. Matthew, 10.
St. Luke, 32; St. Giles, 16.
Ascension, 12; Eulalia, 11.
Sacred Heart, 39; St. Patrick, 14.
St. Leonard, 18; St. Odilo, 15.
Queen of Heaven, 23; St. Attracta, 19.
Lady of Mount, 28; St. Anthony, 12.
Elmhurst, 25; Hinsdale, 9.
Naperville, 24; Lombard, 21.
St. Patrick [Kankakee], 24; St. Stanislaus, 18.
Holy Innocents, 32; Sacred Heart, 24.
St. Aloysius, 29; St. Fidelis, 23.
Blessed Sacrament, 20; Holy Rosary, 14.

## MOON MULLINS—BUG HOUSE

# N. U. PLAYS OHIO TONIGHT FOR 3D PLACE IN BIG 10

[Continued from first sport page.]

Dame will master Pitt at Notre Dame.

Mentioning this home floor business reminds that Chicago won its first basketball game of the Big Ten season Saturday night when the Maroons whipped Michigan, 35 to 22. At Ann Arbor the Wolverines won, 34 to 18. Dr. Walter Meanwell, the Wisconsin coach, a long time ago advanced the theory that the home floor was worth 8 points, but we'll have to boost his figures when considering Michigan and Chicago, at least.

Bill Haarlow, Chicago forward, who scored 15 points against Michigan, climbed into a tie for fourth place in the Big Ten with Froschauer of Illinois. Each has 38 points. Haarlow only has six free throws, however, a very low mark for a leading scorer and probably due to the many one hand shots he attempts. Guards do not make as many fouls on such shots as they do on a dribble-in attempt or follow-up.

**Fisher Scores 47.**

On the other hand, Haarlow has played in only four games while Froschauer has played in five. Fisher of Northwestern holds the individual scoring leadership with 47 points, but his mark is for five games, while Norm Cottom, Purdue guard, who is second with 42 points, has played in four games. Moffitt of Iowa, third with 41 points, also has played in four games. Actually the scoring race on average per game rests with Cottom and Moffitt.

Northwestern has scored 157 points in five games, but its per game average is less than Purdue, which has 155 points in four games. Purdue also has the best defensive showing, for the Boilermaker opponents have scored only 90 points for four games.

**Three Games This Week.**

Only three Big Ten games are scheduled this week. After tonight's singleton, Ohio State plays Michigan at Ann Arbor Friday and Northwestern plays at Minnesota Saturday night.

Chicago will give Notre Dame an opportunity to resume its winning ways on Wednesday night and then meets Wheaton college Saturday at the Midway. Iowa meets St. Ambrose at Moline, Ill., Saturday in preparation for resumption of Big Ten hostilities.

The individual scoring records:

| | G | B | F | P | TP |
|---|---|---|---|---|---|
| L. Fisher, Northwestern | 5 | 19 | 9 | 10 | 47 |
| Cotton, Purdue | 4 | 15 | 12 | 3 | 42 |
| Moffitt, Iowa | 4 | 17 | 7 | 7 | 41 |
| Froschauer, Illinois | 5 | 13 | 12 | 10 | 38 |
| Haarlow, Chicago | 4 | 16 | 6 | 3 | 38 |
| Brewer, Northwestern | 5 | 12 | 13 | 8 | 37 |
| Whitlinger, Ohio State | 5 | 14 | 4 | 7 | 32 |
| Norman, Minnesota | 4 | 11 | 10 | 5 | 32 |
| Colburn, Ohio State | 5 | 11 | 9 | 4 | 31 |
| Roscoe, Minnesota | 4 | 13 | 5 | 3 | 31 |
| Scanlan, Iowa | 4 | 11 | 8 | 10 | 30 |
| Barko, Iowa | 4 | 11 | 6 | 5 | 28 |
| Shaver, Purdue | 4 | 11 | 6 | 10 | 28 |
| Kopecky, Northwestern | 5 | 10 | 8 | 9 | 28 |
| Kehrt, Indiana | 3 | 10 | 7 | 4 | 27 |
| Behlmich, Illinois | 5 | 11 | 4 | 12 | 26 |
| Foser, Wisconsin | 4 | 11 | 4 | 8 | 26 |
| Kelly, Purdue | 4 | 11 | 3 | 7 | 25 |
| Jablonski, Michigan | 5 | 7 | 11 | 13 | 25 |
| W. Fehring, Purdue | 4 | 10 | 4 | 5 | 24 |
| Culver, Northwestern | 5 | 10 | 3 | 5 | 23 |
| Guitschow, Illinois | 5 | 8 | 7 | 0 | 23 |
| Selzer, Iowa | 4 | 10 | 3 | 6 | 23 |
| Allen, Michigan | 5 | 8 | 7 | 5 | 23 |
| Peterson, Chicago | 4 | 7 | 8 | 5 | 22 |
| Lowery, Purdue | 4 | 9 | 4 | 8 | 22 |
| McDonald, Wisconsin | 4 | 6 | 8 | 11 | 22 |
| Petoskey, Michigan | 5 | 8 | 5 | 3 | 21 |
| Plummer, Michigan | 5 | 8 | 4 | 4 | 20 |
| Stout, Indiana | 5 | 5 | 10 | 6 | 20 |
| Svendsen, Minnesota | 4 | 8 | 4 | 7 | 20 |
| Weir, Indiana | 4 | 8 | 2 | 2 | 18 |
| Fyle, Chicago | 3 | 8 | 3 | 6 | 19 |
| Rosequist, Ohio State | 4 | 7 | 4 | 12 | 18 |
| Beitner, Ohio State | 5 | 8 | 2 | 9 | 18 |
| Manske, Northwestern | 5 | 8 | 1 | 15 | 17 |
| Fencl, Illinois | 5 | 6 | 5 | 7 | 17 |
| Forter, Indiana | 4 | 5 | 5 | 7 | 15 |
| Lang, Chicago | 4 | 6 | 3 | 6 | 15 |
| Wilson, Ohio State | 4 | 5 | 5 | 3 | 15 |
| Huffman, Indiana | 4 | 6 | 2 | 4 | 14 |
| Preboski, Wisconsin | 4 | 5 | 3 | 8 | 13 |
| Demark, Wisconsin | 4 | 5 | 3 | 4 | 13 |
| Grim, Iowa | 4 | 5 | 3 | 6 | 13 |
| Sochachi, Minnesota | 4 | 4 | 4 | 11 | 12 |
| Stenz, Wisconsin | 4 | 4 | 4 | 1 | 12 |
| Knake, Wisconsin | 3 | 5 | 1 | 0 | 11 |
| J. Fisher, Ohio State | 3 | 5 | 1 | 1 | 11 |
| Oppenheim, Chicago | 4 | 4 | 2 | 10 | 10 |
| Kane, Minnesota | 4 | 3 | 4 | 8 | 10 |
| Conrad, Ohio State | 5 | 2 | 4 | 9 | 9 |
| Tessmer, Michigan | 4 | 3 | 3 | 8 | 9 |
| Padlow, Ohio State | 4 | 2 | 4 | 5 | 8 |
| Wallblom, Minnesota | 3 | 3 | 2 | 0 | 8 |
| Rudness, Michigan | 4 | 1 | 6 | 2 | 8 |
| Mills, Illinois | 4 | 3 | 0 | 3 | 6 |
| Regezi, Michigan | 3 | 2 | 1 | 2 | 5 |
| Braun, Illinois | 4 | 1 | 3 | 5 | 5 |
| Smith, Wisconsin | 4 | 2 | 1 | 4 | 5 |
| Kessler, Purdue | 4 | 1 | 3 | 0 | 5 |
| Moore, Purdue | 3 | 2 | 1 | 2 | 5 |
| Blackmer, Iowa | 3 | 2 | 1 | 3 | 5 |
| Wegner, Chicago | 4 | 2 | 0 | 4 | 4 |
| A. C. Kamm, Illinois | 2 | 2 | 0 | 4 | 4 |
| Spocrer, Northwestern | 2 | 1 | 2 | 0 | 4 |
| Fishman, Michigan | 5 | 2 | 0 | 0 | 4 |
| Roschhol, Iowa | 2 | 1 | 1 | 4 | 3 |
| Kaplan, Chicago | 1 | 0 | 2 | 2 | 4 |
| Barnum, Minnesota | 2 | 1 | 1 | 2 | 3 |
| Tomagno, Michigan | 5 | 1 | 1 | 7 | 3 |
| Bobby, Iowa | 2 | 1 | 1 | 0 | 3 |
| Gansinger, Indiana | 4 | 1 | 1 | 2 | 3 |
| Carter, Indiana | 3 | 1 | 0 | 0 | 2 |
| Lindberg, Illinois | 4 | 0 | 2 | 10 | 2 |
| Oliver, Michigan | 3 | 1 | 0 | 1 | 2 |
| Freshwater, Ohio State | 2 | 1 | 0 | 1 | 2 |
| Murray, Purdue | 2 | 1 | 0 | 3 | 2 |
| Moeller, Northwestern | 2 | 0 | 1 | 1 | 2 |
| Eiken, Minnesota | 2 | 1 | 0 | 2 | 2 |
| Lambert, Purdue | 2 | 1 | 0 | 0 | 2 |
| Henry, Indiana | 2 | 1 | 0 | 0 | 2 |
| Conlter, Indiana | 4 | 0 | 1 | 4 | 1 |
| Hamann, Wisconsin | 1 | 0 | 1 | 4 | 1 |
| Flinn, Chicago | 2 | 0 | 1 | 2 | 1 |

## Rip Major, Former Auburn Football Star, Is Dead

Albany, Ga., Jan. 21.—(AP)—J. P. [Rip] Major, former Auburn football star and recently coach at Wofford college, died in a hospital here tonight after a brief illness. Death was attributed to agranu cytosis, an ailment in which the white corpuscles disappear from the blood.

### KILMER TREES WIN.

The Kilmer Trees girls' basketball team yesterday broke a 16 game winning streak for the Cicero Tanner Alphas by handing that quintet a 19 to 17 defeat at the Polish Falcon gym, Cicero.

# Time Will Tell Whether Helen Moody Can Play Again

San Francisco, Cal., Jan. 21.—(AP)—Two months from now Helen Wills Moody hopes to know the answer to the question: "Will she be able to make a tennis comeback in 1934?"

Mrs. Moody still is in contant pain from the back injury which forced her to default to Helen Jacobs in last year's national finals. Every move she makes reminds her the displaced vertebra in the lower part of the spine has not yet returned to normal.

"The pain is not as severe as it was when I returned from Forest Hills, but I feel it all the time," she said today. "Swimming several times a week has helped to strengthen the condition, but until it is entirely gone I will not touch a tennis racquet. I do not believe I will be able to resume tennis for a couple of months."

**Will Meet Men.**

When and if she resumes practice, Mrs. Moody said she thought it would take her several months to reach the form necessary for national and international competition.

Her training routine will be the same as it always has been. She will practice regularly at the California Tennis club against men players. Howard Kinsey, former internationalist and now instructor at the club, will be one of her regular opponents.

Mrs. Moody is keenly anxious to play in the Wightman cup matches in England. If she does, she will defend her Wimbledon title.

Asked what she thought of Great Britain's chances in the Wightman cup competition this year, Mrs. Moody said she thought the English team had "just about an even chance to win."

**Swims a Lot.**

"The English girls played very well last summer," she added. "It is reasonable to assume they will show some improvement this year. We won, four matches to three, last year and I believe it will be just as close this year."

Except strenuous exercise, America's best known woman player leads an active life. She swims four or five times a week in an indoor pool. Her weight is the same as during the height of her competitive career, around 135 pounds.

Professional tennis does not interest her, but she intends to witness the Bill Tilden-Ellsworth Vines match here Jan. 26.

"From a competitive standpoint, I do not think professional tennis is interesting, but it always will be interesting to me to see a player like Tilden make his strokes. He is the best player I have seen. Tilden is a master of shots. He can make his head save his heels.

"I believe the Tilden-Vines matches throughout the country will benefit tennis in general. Young players who watch this pair will gain many valuable pointers. They will see the game played exactly as it should be played."

### UNCERTAIN

HELEN WILLS MOODY.

## EDELWEISS WINS 2 GAMES FROM BABY RUTH FIVE

The Edelweiss team scored two surprise victories over the Baby Ruths last night in the Classic Bowling league, shoving the leaders into a two way tie with the Old Manhattans. Edelweis totaled 3,212 and won the last game, 1,145 to 1,122. Old Manhattans won two games from the Stevenson Heatings with a 3,217 series.

Scores:

| BUDWEISER | | | | A. J. CERMAK | | | |
|---|---|---|---|---|---|---|---|
| Watson | 161 | 235 | 178 | Baun | 194 | 204 | 226 |
| Land'n | 200 | 192 | 215 | Thiel | 233 | 195 | 233 |
| Hein'n | 107 | 192 | 189 | Brich'r | 241 | 191 | 238 |
| John'n | 188 | 152 | 192 | Hrad'k | 210 | 202 | 183 |
| Wass | 214 | 210 | 232 | Wil'an | 156 | 226 | 190 |
| | 940 | 991 | 1001 | | 1034 | 988 | 1065 |

| LORENZ KNIT. | | | | OLIVE CAN. | | | |
|---|---|---|---|---|---|---|---|
| Krems | 194 | 244 | 199 | Grats | 217 | 231 | 214 |
| DeVito | 195 | 234 | 211 | Carr'll | 234 | 188 | 224 |
| Weets | 202 | 237 | 180 | Marl'o | 163 | 200 | 181 |
| Mor'n | 245 | 227 | 213 | Bun'g | 189 | 200 | 243 |
| Carl'n | 217 | 200 | 224 | Krause | 185 | 206 | 212 |
| | 1042 | 1042 | 966 | | 988 | 1017 | 1078 |

| MOULDING-BROWNELL | | | | BOWLERS AID | | | |
|---|---|---|---|---|---|---|---|
| Brown | 213 | 195 | 245 | Frana | 159 | 180 | 201 |
| Fuller | 204 | 225 | 187 | Horen | 205 | 224 | 181 |
| Pete'n | 224 | 253 | 183 | D'Vel's | 179 | 198 | 229 |
| Freit'k | 101 | 235 | 217 | Risk'y | 214 | 210 | 235 |
| Heer'n | 181 | 182 | 184 | Swoz'r | 182 | 192 | 192 |
| | 1023 | 1070 | 1016 | | 989 | 972 | 1037 |

| BABY RUTHS. | | | | EDELWEISS. | | | |
|---|---|---|---|---|---|---|---|
| Bishop | 190 | 214 | 234 | Lange | 247 | 182 | 180 |
| Zejac | 215 | 198 | 235 | Fagel | 201 | 212 | 225 |
| Freitag | 236 | 205 | 179 | Schil'r | 205 | 201 | 210 |
| Farnan | 188 | 202 | 234 | Wisch'r | 206 | 202 | 202 |
| Strouse | 189 | 208 | 226 | Gold'r | 208 | 204 | 278 |
| | 968 | 1045 | 1122 | | 1066 | 1001 | 1145 |

| STEVENSON HEATING. | | | | OLD MANHATTAN. | | | |
|---|---|---|---|---|---|---|---|
| Harper | 178 | 230 | 200 | Burke | 170 | 170 | 233 |
| Timich | 187 | 209 | 180 | Nots | 217 | 227 | 199 |
| Ostmulek | 194 | 204 | 182 | Levine | 190 | 221 | 244 |
| Sedlins | 197 | 212 | 242 | Gerst'n | 245 | 215 | 211 |
| Boehm | 169 | 244 | 210 | Lenzen | 213 | 206 | 179 |
| | 924 | 1099 | 1014 | | 1114 | 1031 | 1066 |

## WHAT! NO BAND? ONLY 100 GREET PRIMO IN MIAMI

Miami, Fla., Jan. 21.—(AP)—Primo Carnera, world's heavyweight champion, arrived tonight from New York to select a site for training for his title bout here Feb. 22 with Tommy Loughran.

Fewer than 100 persons were at the station to see Carnera as he stepped from a train, accompanied by Jimmy Johnston, matchmaker of the Madison Square Garden, and Bill Duffy, Carnera's American manager.

Carnera is expected to remain here a few days, select a training site, return to New York and then come back to begin active conditioning for his bout with Loughran, who plans to hold his workouts at Palm Beach.

## REVIVE REPORT SHOTTON MAY BE COACH OF REDS

Philadelphia, Pa., Jan. 21.—(AP)—Reports have been revived in local baseball circles that Burt Shotton, former manager of the Phillies, would be taken on by the Cincinnati Reds.

One report said Shotton, recently succeeded by Catcher Jimmy Wilson as the Phils' pilot, has been offered a job as coach with the Reds and that announcement of the appointment may be made in a few days.

Shotton had two years of his contract yet to run when he was ousted as Phils' manager. The local club is expected to pay him the difference between the salary on his contract and that he will get in a new job.

## West Ties East in Intersectional Team Golf Match

Long Beach, Cal., Jan. 21.—(AP)—The west staged a comeback in the singles matches of the intersectional golf championship with the east at the Lakewood Country club course here today to earn a tie and an even split of $1,000 prize money. They finished with 7½ points each.

The east set itself up a three to two lead in the morning in the five Scotch doubles matches, winning two and halving two. In the afternoon play the west walked off with five victories out of the ten matches, halved one of them and lost four.

MacDonald Smith saved the east from defeat in the afternoon with a spirited rally on the last four holes to defeat Fred Morrison of Pasadena, Cal., one up, after going to the 14th tee three down. Other results:

Ray Lafoon, Denver, halved his match with Johnny Revolta of Milwaukee. Willie Hunter, Culver City, defeated Paul Runyan of White Plains, N. Y., 3 and 4.

Denny Shute, Miami, beat Jimmy Thomson, Long Beach, 2 and 1. Willie Gorgin, San Francisco, defeated Craig Wood, Deal, N. J., 2 up. Al Zimmerman, Portland, Ore., defeated Horton Smith, Oak Park, Ill., 1 up. John Rogers, Denver, defeated Tom Creavy, Albany, N. Y., 1 up. Dallas Jeffers, Long Beach, defeated Joe Kirkwood, Miami, 1 up.

Leo Diegel, Philmont, Pa., defeated Olin Dutra, Santa Monica, 3 and 2. Harry Cooper, Chicago, defeated Fay Coleman, Culver City, 3 and 2.

Olin Dutra, Santa Monica, and Fred Morrison, Pasadena, tied with MacDonald Smith, Nashville, and Paul Runyan, White Plains, N. Y.

Willie Gorgin, San Francisco, and Dallas Jeffers, Long Beach, defeated Joe Kirkwood, Miami, and Horton Smith, Oak Park, Ill., 3 to 2.

Denny Shute of Columbus, O., and John Revolta of Milwaukee defeated Willie Hunter of Culver City, Cal., and Jim Thomson of Long Beach 1 up.

Leo Diegel of Philmont, Pa., and Craig Wood of Deal, N. J., tied Al Zimmerman of Portland, Ore., and Ky Laffoon of Denver.

Harry Cooper of Chicago and Tom Creavy of Albany, N. Y., defeated Fay Coleman of Culver City and John Rogers of Denver 1 up.

## HYDE PARK GIRL TIES FOR FIRST IN CASTING MEET

Miss Margaret Weaver, 16 year old Hyde Park High school girl of 6032 Stony Island avenue, tied for first place in the three-eighths ounce accuracy class with D. H. Broden of the Illinois Casting club at the University of Chicago fieldhouse yesterday.

Howard Chatt, president of the Illinois Casting club, which is sponsoring the tournaments every Sunday, won the all around championship, taking first in the accuracy fly class and third in the three-eighths ounce class. Broden was second in the all around play and A. L. McCombs third. Summaries:

ACCURACY FLY—First, Howard Chatt, 99; second, D. H. Broden, 98; third, A. L. McCombs, 93.

THREE-EIGHTHS OUNCE ACCURACY—First, Margaret Weaver and D. H. Broden, tied, 96; third, Howard Chatt, 93.

FIVE-EIGHTHS OUNCE ACCURACY—First, Eddie Davis, 96; second, S. Bjork, 95, and third, E. Griesheimer, 95.

## Detroit Polo Team Defeats Army, 16-7

Detroit, Mich., Jan. 21.—(AP)—The Detroit Blue Eagles polo team today defeated an army team from Governor's Island, N. Y., 16 to 7.

# WIEBOLDT BEATS SCHWABEN, 3-1, IN SOCCER MATCH

The Wieboldt Wonderbolts, leaders of the National Pro Soccer league, defeated the Schwaben of the amateur division, 3 to 1, in an inter-league game yesterday at the Olympia stadium, 19th street and Kilpatrick avenue.

Harker after eight minutes scored the first goal for the Wonderbolts and a few minutes later caught the ball after Shaef missed to run through for the second score. Absil from close in scored the Schwabens' first goal, just as the first period ended.

The Wonderbolts scored their last goal in the first minute of the second period. Lillie, making a long solo run, beat the Schwaben goalkeeper. Near the close of the period Absil went through the Wieboldt defense with a clear shot at the goal when he was pushed aside by Davidson. From the spot kick Shaef shot past.

Lineup:

| WIEBOLDT [3]. | | SCHWABEN [1]. |
|---|---|---|
| Hollian | G. | Schivah |
| Scott | E. B. | Shaef |
| Davidson | L. B. | Jordan |
| Al Waldron | R. H. | Bristhaupa |
| Tomik | C. H. | Pubsih |
| Haw | L. H. | Rapp |
| Monroe | O. R. | Sintal |
| Marshall | I. R. | Wunderlish |
| Harker | C. | Absil |
| Cuthbert | I. L. | Bremmer |
| Lillie | O. L. | Brinkhauser |

Substitutions—Wieboldt: Coutts, Art Waldron. Schwaben: Fralck, Hold. Goals—Harker [2], Lillie, Absil.

The Sparta Leaders, local pro champions, had an easy time defeating the Ravenswood Scots, 4 to 0. Matus and Vleck scored in each period.

## Bears Whip Coast All-Star Eleven, 21 to 7

[Continued from first sport page.]

laces for the third touchdown. Manders again kicked the point.

Hewitt's defensive work at left end stood out all afternoon. He shared honors in this department of play with Ookie Miller, at center for the Bears.

**Presnell Best for Coast.**

Glenn Presnell was the offensive threat of the Pacific team, turning out as much yardage as the rest of his teammates put together, either by his own dodging runs or in forward passes. He was given able interference by Aaron Rosenberg, University of Southern California guard, who turned down a steady job in the pro ranks to learn to be a motion picture director in Hollywood.

Ernie Caddell of the Portsmouth Spartans, who made a name for himself at Stanford, tried hard to get his Western teammates going in the third period with a pair of pretty, twisting, open field dashes, but the Pacific squad could not hold the pace when they got inside scoring territory.

## COMPLETES CARD FOR ARCADIA'S WRESTLING SHOW

Promoter Doc Krone announced yesterday that he has completed his wrestling card at the Arcadia Gardens, 4444 Broadway, Friday featuring Gus Sonnenberg and Ole Oleson.

Buckets Goldenberg, the Green Bay Packers' full back, and Art Miller of Minneapolis will meet in the semi-windup. Jack Smith will try a comeback against John Freberg in another preliminary. Smith had 18 straight victories until he lost to Sonnenberg recently. The remainder of the card:

Rudy Hoffman vs. Joe Wolf.
Gus Clem vs. John Gacek.
George Mack vs. Angelo Lorenzo.

Everette Marshall, La Junta, Colo., has been signed to appear in the semi-windup bout on the Jim Londos-Joe Savoldi championship card at the Chicago Stadium, Jan. 31. Joe Malcewitz of Utica, N. Y., also will appear in one of the supporting bouts. Opponents for Marshall and Malcewicz will be selected within a day or two.

STRENGTH TO FIGHT COLDS
BUILDS NEW HEALTH
FATHER JOHN'S MEDICINE

# In the Wake of the News

THIS WAKE IS CONDUCTED BY HARVEY T. WOODRUFF. HELP! HELP!

**DO YOU REMEMBER WAY BACK WHEN:**

We took the cable car to Oakwood boulevard, caught the south park bus drawn by two fine horses, for a drive out Grand boulevard through South [now Washington] park, east to Jackson park, north on Woodlawn avenue and Drexel boulevard to starting point [1891]?—Montgomery R. Axford.

Maude Adams played in "The Christian," and we nurses in training attended, feeling a little wicked for going on Sunday nights, and our escorts swearing under their breaths because we had to be back to our quarters by 10 p. m. [1900]?—Maid of the Village near Dubuque.

W. C. Thorne was the fastest man on a safety in the old cycling days of the early '90s?—Yours Truly.

* * *

All drug stores had in their windows big bottles of colored water with

# PNEUMONIA IS FATAL TO NOTED STAGE ACTRESS

## Amelia Summerville Dies in New York.

New York, Jan. 21.—[Special.]—Amelia Summerville, noted comedienne of the eighties and nineties, who shared honors with Henry E. Dixey in the burlesque, "Adonis," died today at Roosevelt hospital. She was about 70 years old.

Miss Summerville fell on the ice outside her home at the National Bible institute, in West 55th street, on the evening of Jan. 3, fracturing a hip and dislocating a shoulder. Despite her injuries, she attempted to walk into the institute but collapsed and was taken to Roosevelt hospital by her daughter, Mrs. Grace Spickles, who was with her when she died. Miss Summerville was making favorable progress toward recovery when pneumonia developed last week.

**Real Name was Shaw.**

Her real name was Amelia M. Shaw and she adopted that of Summerville when she first went on the stage at the age of 17 years. She was born in County Kildare, Ireland, and went to Toronto, Ont., when a child, attending the Phoebe Street school there. One of her earliest appearances was a ballet girl in "The Black Crook," which has been termed the forerunner of the modern musical show. The tights in which members of the chorus were garbed aroused bitter criticism. When "Adonis" was produced in 1884 with Mr. Dixey in the title rôle, Miss Summerville played the "merry little mountain maid."

Through a coincidence, Mr. Dixey is at present in a critical condition in Bellevue hospital, also as the result of a fall. Miss Sommerville was solicitous regarding his recovery and asked concerning him a few hours before her death.

**Was Quite Heavy.**

"Adonis" ran on Broadway for three solid years and Miss Summerville continued with it when it went to London for a year, in addition to many months on the road. Critics hailed her as a gifted and side-splitting comedienne in her rôle and, despite her 250 pounds, she was considered pretty and winsome.

Miss Summerville felt her weight to be a handicap in a theatrical career and resolved to do something about it. She took long walks, sometimes in company with Maurice Barrymore, and was said to be the first woman in New York to "reduce" seriously. She amazed Broadway by taking off 100 pounds which, to the day of her death, she never regained. After "Adonis" gradually faded from the footlights Miss Summerville created something of a sensation by appearing as a blonde and slender "Trilby," making a pronounced success as Demaurier's pathetic heroine. In 1910 she wrote her first book, "Why Be Fat?" Later she appeared in several motion picture successes.

Besides her daughter, Mrs. Spickles Miss Summerville is survived by a sister, Mrs. Frank Stratton. Her husband, Frederick Rummels, an actor, died many years ago.

## ACTOR DOWLING TO PUSH WAR ON 'AIR MONOPOLY'

New York, Jan. 21.—(AP)—Eddie Dowling, actor and producer, mentioned for appointment to the federal radio commission, said today he would lay before President Roosevelt a plan "to end the air monopoly by the two dominating networks."

Dowling discussed his proposal in the Forum magazine that six networks be established "as a means of opening the air to artists and entertainers whose talent cannot be utilized under the existing chains."

Officials of the National Broadcasting company and the Columbia Broadcasting system declined to comment. "Five million dollars is ample revenue for a year's operation of a network of moderate size," says Dowling's article. "The two dominating networks of today have an annual income of about forty million dollars."

He said he would reject appointment to the radio commision.

## MRS. SOPHIA KOLB DIES SOON AFTER GOLDEN WEDDING

Mrs. Sophia Kolb, who on Dec. 3 took part in a double golden wedding ceremony, died of heart disease last night in the family homestead at Milwaukee and Albion avenues in the village of Niles. She would have been 76 years old Thursday.

Mrs. Kolb, who was Sophia Bucholz of Addison, was married in 1883 to Theodore Kolb. Theodore's brother, John Martin Kolb, was married on the same day in St. John's Evangelical Lutheran church in Niles. The brothers were engaged in truck farming.

Surviving Mrs. Kolb are her husband, three sons, and six daughters. The funeral services will be held in St. John's church on a day to be announced later and burial will be in St. Mathew's cemetery in Niles.

## Alfred "Rush" Greason of Variety Staff Is Dead

New York, Jan. 21.—(AP)—Alfred Rushton Greason, 52, a member of the editorial staff of Variety almost from the time that amusement weekly was established 28 years ago, died in a hospital today. Greason, who signed his articles "Rush," had been ill since Jan. 1. He leaves a widow.

## Rev. Joseph F. O'Keefe of Philadelphia Dies at 83

Philadelphia, Pa., Jan. 21.—(AP)—The Rev. Joseph F. O'Keefe, for 18 years pastor of St. Francis Xavier Catholic church, died today in his 83d year. Father O'Keefe, a native of Philadelphia, in 1897 was assigned to the leading Catholic parish at Wayne, Wis., remaining there 18 years.

## Dr. U. B. Phillips, Historian at Yale University, Dies

New Haven, Conn., Jan. 21.—(AP)—Dr. Ulrich Bonnell Phillips, professor of American history at Yale university and an authority on the history of the south, died today at his home. He was 56 years old. He had been suffering from a cancer of the throat.

## LITTLE ORPHAN ANNIE: That'll Hold 'Em

## M'COOEY DEATH SEEN AS BLOW TO TAMMANY

## Heart Fails the Boss of Brooklyn.

*(Picture on back page.)*

New York, Jan. 21.—[Special.]—John H. McCooey, dean of New York City politics and for the last twenty-two years, "boss" of the Kings county Democratic organization, died early today of heart disease. He was 69 years old. He had suffered with myocarditis for two years.

Shortly before his death McCooey had paid a visit to President Roosevelt at Washington and had an informal and friendly chat with him.

Postmaster General James A. Farley, now in New York, was to have conferred with McCooey this afternoon at the Biltmore hotel. There was every indication that the veteran Brooklynite had reëstablished friendly relations with Farley.

It is now believed that McCooey's successor will be Frank V. Kelly, a close friend. However, the Farley-Flynn-McKee group of Democrats may step in and take a hand in Brooklyn, as they have been doing in Manhattan, where they are openly trying to oust John F. Curry from the Tammany leadership.

**Passes Through Conflicts.**

In the mayoralty campaign between Tammany's John P. O'Brien and the Republican-fusion candidate, Fiorella De La Guardia, Farley's intervention with Joseph V. McKee was regarded as an attack on Tammany by the postmaster general, who also was chairman of the state Democratic and the national committees. The combined vote of McKee and O'Brien was over a million and was larger than that for La Guardia, who was elected and now is in office.

McCooey weathered the storm, but lately word had been going the rounds that the stage was set to shelve him gradually.

McCooey's men were for Alfred E. Smith at the 1928 convention and took a like stand at Chicago in 1932.

**Hard Struggle as Boy.**

McCooey was born in 8th street, in the old 16th ward, on the east side of Manhattan, on June 18, 1864. A year later the family moved to Brooklyn, where he spent the rest of his life, except for a brief period during which he lived in Chester, Pa., where his father worked in a shipyard.

When he was 13 years old, his father was killed in an accident, leaving to him, as the eldest of six children, the responsibility of helping to support the family. He worked in the shipyard for eight years, returning to Brooklyn in 1885 to work for a manufacturing concern. He obtained a job in the Brooklyn navy yard, where he helped construct the casting molds for the stem and stern frames of the battleship Maine, which eleven years later was blown up in Havana harbor.

**Public Career Starts.**

His public career began on July 10, 1887, when he was appointed superintendent of a postoffice substation in Brooklyn. On April 13, 1893, he was named assistant postmaster, holding office until Jan. 1, 1898, when he became deputy county treasurer. Less than a year later he became assistant secretary of the municipal civil service commission. Mayor George B. McClellan named him a member of the commission in 1904, and he became its president, resigning in October of the same year to accept appointment as deputy collector of assessments in the department of finance.

He was appointed chief clerk of the King's county Surrogate's court in 1911 at a salary of $9,000. This he held until he was retired on March 1, 1930, on a pension of about $7,000.

Present at his bedside when he died were his entire family—his wife, Mrs. Catherine J. McCooey; two sisters, Mrs. John J. Gartland and Miss Margaret J. McCooey, an associate superintendent of schools; his three sons, Supreme Court Justice John J. McCooey Jr., Herbert and Everett McCooey, and his daughter, Mrs. George C. Tilyou. There will be funeral services Wednesday morning.

## DR. E. E. JOHNSON, DENTIST FOR 34 YEARS, DIES AT 60

Dr. Edward E. Johnson, a practicing dentist in Chicago for thirty-four years with offices at 25 East Washington street, died suddenly in bed yesterday in his home at 503 West Lincoln avenue, Wheaton. He was 60 years old, and a native of Racine, Wis. Dr. Johnson was graduated from the Chicago Dental college. Surviving are his widow, Blanche, and a daughter, Mrs. Marian Zeppenfeld. Services will be held at 2 p. m. tomorrow in the chapel at 120 North Hale street, Wheaton. Burial will be in Forest Home cemetery.

## E. W. Glover, 70, Titled British Ship Owner, Dies

LONDON, Jan. 21.—(AP)—Sir Ernest William Glover, 70, a prominent figure in the shipping world, died suddenly today. Sir William was a partner in Glover Bros., shipowners and brokers. He had been connected with the ministry of shipping since its formation. His widow survives.

## Vincent Aye, 62, Coles County Sheriff, Is Dead

Charleston, Ill., Jan. 21.—(AP)—Vincent Aye, 62, former chief quarantine inspector for Illinois, died this morning after a lingering illness. He was serving his third term as sheriff of Coles county. He was an active Republican.

## TODAY'S RADIO BROADCASTS

CHICAGO WAVE LENGTHS.

W-G-N—720. WAAF—920.
WMAQ—670. WCFL—970.
WBBM—770. KYW—1020.
WENR—870. WJJD—1130.
WLS—870. WGES—1360.

**7 A. M.**
**W-G-N—Good Morning, musical program; time signals; weather report.**
WLS—Ridge Runners.
**7:30 A. M.**
WLS—Morning Devotion.
**8:30 A. M.**
WLS—Sunshine Express.
**9 A. M.**
**W-G-N—The Keep Fit Club with Capt. Paul Fogarty.**
WMAQ—Jules Allen, cowboy songs.
**9:15 A. M.**
**W-G-N—Clara, Lu' 'n' Em.**
WCFL—Popular music.
**9:30 A. M.**
**W-G-N—Len Salvo's Mail Box; weather report; markets.**
WMAQ—Tony Cabooch.
KYW—Morning Parade.
WBBM—The Three Flats.
**9:45 A. M.**
WMAQ—Irma Glen, organist.
WBBM—Pedro De Cordoba.
**10 A. M.**
**W-G-N—Movie Personalities, with Francis X. Bushman and Elizabeth Hines.**
KYW—U. S. Navy band.
WAAF—Memory Lane.
**10:15 A. M.**
**W-G-N—The Grand Old Hymns.**
WBBM—Morning Moods.
WAAF—Estelle Barnes.
WMAQ—Singing Strings.
**10:30 A. M.**
**W-G-N—The Doring Sisters.**
WMAQ—Rhythm Ramblers.
WCFL—George O'Connell.
WBBM—Tony Wons.
**10:45 A. M.**
**W-G-N—Painted Dreams.**
WBBM—Beauty Serenade.
WMAQ—Adele Starr and Three Kings.
WCFL—Variety program.
**11 A. M.**
**W-G-N—"Your Child's Health," Miss Alberta Childs.**
WBBM—The Voice of Experience.
KYW—Junior Chamber of Commerce.
WMAQ—Two pianos.
WENR—Gene Arnold.
**11:15 A. M.**
**W-G-N—The Ronsoliers.**
WBBM—Virginia Clark.
WENR—Josephine Gibson.
WMAQ—Educational program.
**11:30 A. M.**
**W-G-N—Grain markets; Digest of the News.**
WBBM—Jerry Sullivan.
WENR—Organ melodies.
KYW—National Farm and Home hour.
WMAQ—Rex Battle's orchestra.
**11:50 A. M.**
**W-G-N—Good Health, Dr. Lloyd Arnold.**
**NOON.**
**W-G-N—Midday service; the Rev. Charles H. Lyttle, professor of history, Meadville Theological seminary.**
WLS—School of Cookery.
WBBM—George Hall's orchestra.
WAAF—Symphonic hour.
WCFL—Dr. Springer's forum.
WMAQ—Pinkey Hunter's orchestra.
**12:15 P. M.**
WLS—Dinner Bell program.
WBBM—Chicago hour.
WCFL—Luncheon concert.
**12:30 P. M.**
**W-G-N—Markets; Palmer House ensemble.**
WBBM—Ensemble.
WMAQ—Vic and Sade.
**12:45 P. M.**
**W-G-N—Blackstone Hotel ensemble.**
WMAQ—Dan Russo's orchestra.
WBBM—Jack Brooks, tenor.
KYW—Louis Panico's orchestra.
**1 P. M.**
**W-G-N—"Just Plain Bill."**
WMAQ—Organ recital.
KYW—Musical Originalities.
WLS—Uncle Ezra.
**1:15 P. M.**
**W-G-N—The Story of Helen Trent.**
WLS—Maple City Four.
WAAF—Song of the Strings.
**1:30 P. M.**
**W-G-N—Pat Kennedy, balladeer, and Len Salvo, organist.**
WBBM—School of the Air.
WMAQ—Don Carlos' orchestra.
WLS—John Brown.
KYW—Smack Out.
WCFL—Musical.
**1:45 P. M.**
**W-G-N—Palmer House ensemble.**
WMAQ—Words and Music.
WLS—Strolling Tom.
WCFL—Revolving Stage.
**2 P. M.**
**W-G-N—June Baker, home management.**
WCFL—Red Hot and Low Down.
WMAQ—Radio Guild.
KYW—Rex Maupin's orchestra.
WAAF—The Echo of a Song.
WLS—Homemakers' hour.
WBBM—Terry Hayes, songs.
**2:10 P. M.**
**W-G-N—Stevens Hotel ensemble.**
**2:15 P. M.**
WBBM—Kay Story, songs.
**2:30 P. M.**
**W-G-N—Blackstone Hotel ensemble.**
**2:30 P. M.**
**W-G-N—Lawrence Salerno, baritone, and Alban Grant.**
KYW—Parent-Teachers' program.
WBBM—Cadets' quartet.
**2:45 P. M.**
**W-G-N—Art Kahn, pianist.**
WBBM—Kathleen Avery.
**3 P. M.**
**W-G-N—Rondoliers.**
WBBM—Clarence Wheeler's orchestra.
WLS—Betty and Bob.
WMAQ—Headlines in Song.
KYW—Lucky Seven program.
**3:15 P. M.**
**W-G-N—Arthur Oberg and organ.**
WMAQ—Musical.
WLS—The Westerners.
WAAF—Gloria Talmadge.
WBBM—Dorothy Miller, songs.
KYW—Helen Waldo.
**3:30 P. M.**
**W-G-N—Rondoliers.**
WMAQ—Singing Collegians.
KYW—The Two Doctors.
WENR—Ma Perkins.
**3:45 P. M.**
WENR—The Lady Next Door.
WMAQ—Your Health.
**4 P. M.**
**W-G-N—Educational program; Dr. James A. Fitzgerald of Loyola university, "Desirable Social and Ethical Qualities in a Teacher."**
WAAF—Jimmy Kozak, piano.
WENR—Your Health, talk.
WMAQ—Espey Albig, banking talk.
**4:15 P. M.**
**W-G-N—The Rondoliers.**
WMAQ—Ensemble.
WBBM—Ken Hoffman's one-man show.
WAAF—Sport review.
WENR—Babes in Hollywood.
**4:30 P. M.**
**W-G-N—Earle Wilkie and organ.**
WCFL—"Gardner's Gang."
WBBM—Educational forum.
WENR—Organ music.
WMAQ—Mobile Moaners.
**4:45 P. M.**
**W-G-N—Jane Carpenter, pianist.**
KYW—Earle Tanner, songs.
WENR—Grandpa Burton.
WBBM—Reis and Dunn.
WMAQ—Wizard of Oz.
**5 P. M.**
**W-G-N—Steamboat Bill.**
WCFL—Eddy Hanson, organ.
KYW—Women's clubs.
WBBM—"Skippy."
WENR—U. S. Army band.
WMAQ—Health-o-batics.
**5:15 P. M.**
**W-G-N—"Tip Top Circus."**
WBBM—Al and Pete.
WENR—Big Brother club.
KYW—U. S. Army band.
WMAQ—Orchestra.

### Today's Features

11 a. m.—**W-G-N.** Your Child's Health, with Miss Alberta Childs.

1:30 p. m.—**W-G-N.** Pat Kennedy, singer of ballads, and Leonard Salvo, organist.

MALCOLM McCOY

5 p. m.—**W-G-N.** "Steamboat Bill," more exciting adventures for the skipper and his mates in the south seas.

7 p. m.—WLS. Harold Stokes' orchestra, Cliff Soubier, the Morin Sisters, and the King's Jesters.

7:15 p. m.—WMAQ. Melodies of Yesterday, with Herbert Foote, Adele Girard and Bob Hanon.

7:30 p. m.—**W-G-N.** The Lone Ranger, senational western sketch starring Malcolm McCoy.

7:30 p. m.—WLS. Cyrena Van Gordon, mezzo soprano, and Walter Golde, pianist.

8 p. m.—WMAQ. Frank Parker, tenor, and Harry Horlick's orchestra.

9:15 p. m.—**W-G-N.** Mark Love, bass, and the concert orchestra.

10:15 p. m.—WENR. The Chicago Grand Opera company in portion of Rimsky-Korsakoff's opera, "Coq d'Or."

Midnight—**W-G-N** presents the "Midnight Flyers" from the Blackhawk, with Hal Kemp's orchestra and guest artists.

**5:30 P. M.**
**W-G-N—The Singing Lady.**
WENR—Irene Beasley.
WBBM—Jack Armstrong.
KYW—Uncle Bob's club.
WMAQ—Adventures of Tom Mix.
**5:45 P. M.**
**W-G-N—"Little Orphan Annie."**
WBBM—Cadets' quartet.
WMAQ—Andrew Kelly.
**6 P. M.**
**W-G-N—Dick Steele, the boy reporter.**
WMAQ—Trio Romantique.
WBBM—Al and Pete.
KYW—Pinto Pete.
**6:15 P. M.**
**W-G-N—Uncle Quin, Jean, Donny Dreamer, and Wishbone.**
WBBM—Duncan sisters.
WMAQ—Dance Masters.
WENR—Dan Russo's orchestra.
WCFL—Vera Gottes, songs.
**6:30 P. M.**
**W-G-N — John Harrington, the sports reporter.**
WMAQ—Shirley Howard and the Jesters.
WBBM—Buck Rogers.
WENR—Potash and Perlmutter.
WCFL—Mario Fiorella, baritone.
**6:45 P. M.**
**W-G-N—Tom, Dick, and Harry.**
WBBM—Boake Carter.
WENR—Mme. Frances Alda.
WMAQ—The Goldbergs.
**7 P. M.**
**W-G-N—Bob Becker, true adventures.**
WBBM—Trio and soloist.
KYW—Business talk.
WLS—Harold Stokes' orchestra, Cliff Soubier, Morin sisters, King's Jesters.
WMAQ—"Lives of the Great," sketch.
**7:15 P. M.**
**W-G-N—The Great Composers.**
WBBM—Edwin C. Hill.
WMAQ—Melodies of Yesterday.
KYW—Tony Nuzzo's orchestra.
WCFL—The Three Flats.
**7:30 P. M.**
**W-G-N—The Lone Ranger.**
WMAQ — Richard Crooks, tenor; William Daly's orchestra.
WLS—Cyrena Van Gordon, contralto; Walter Golde, pianist.
KYW—Barino's ensemble.
WBBM—Bing Crosby and Gus Arnheim's orchestra, with the Mills brothers.
**7:45 P. M.**
KYW—Carlos Molina's orchestra.
WLS—Red Davis.
**8 P. M.**
**W-G-N—Art Kahn and Allan Grant, piano team.**
WBBM—Philadelphia Symphony orchestra.
WMAQ — Harry Horlick's orchestra and Frank Parker, tenor.
WLS—Minstrel show with Gene Arnold and Harry Kogen's orchestra.
KYW—Detec-a-tives Black and Blue.
**8:15 P. M.**
**W-G-N—Rube Appleberry.**
KYW—Clyde Lucas' orchestra.
WBBM—Howard Marsh, Mary Eastman, and Andre Kostelanetz's orchestra.
**8:30 P. M.**
**W-G-N—Penn and Willard, vocal duo.**
WBBM—Gertrude Niesen, Isham Jones' orchestra.
WENR—Josef Pasternack's orchestra and Oliver Smith, tenor.
WMAQ—"Ship of Joy," Meredith Willson's orchestra, and guest stars.
KYW—Theatrical Stars.
**8:45 P. M.**
**W-G-N—Lincoln Dramatizations.**
KYW—Trade Marks.
WCFL—Tony and Joe.
**9 P. M.**
**W-G-N—Hal Kemp's orchestra.**
WBBM—Wayne King's orchestra.
WMAQ—Morgan Eastman's orchestra; Gene Arnold and the Lullaby Lady.
WENR—Edna Odell and the King's Jesters.
**9:15 P. M.**
**W-G-N—Mark Love, bass; orchestra.**
WENR—Ted Weems' orchestra.
KYW—Five Minutes Past Forty.
**9:30 P. M.**
**W-G-N—Tomorrow's Tribune.**
KYW—Wagner concert.
WBBM—Five Star Melody.
WENR—Sketch, "Prisoners."
WMAQ—Joe Parsons, bass.
**9:35 P. M.**
**W-G-N—Headlines of Other Days.**
**9:45 P. M.**
**W-G-N—The Dream Ship.**
KYW—Choral Music.
WBBM—Myrt and Marge.
**10 P. M.**
**W-G-N—Earl Burtnett's orchestra.**
WEDC—The Irish program.
WMAQ, WENR—Amos and Andy.
**10:15 P. M.**
**W-G-N—Remember Way Back When.**
WENR—Portion of opera "Coq d'Or."
**10:30 P. M.**
**W-G-N—Charlie Agnew's orchestra.**
**10:45 P. M.**
**W-G-N—Richard Cole's orchestra.**
**11 P. M.**
**W-G-N—Earl Burtnett's orchestra.**
**11:20 P. M.**
**W-G-N—Tom Gentry's orchestra.**
**11:40 P. M.**
**W-G-N—Charlie Agnew's orchestra.**
**MIDNIGHT.**
**W-G-N — The Midnight Flyers, with Hal Kemp's orchestra and guest artists.**

COME IN OR TUNE IN
NOON-DAY SERVICES
GARRICK THEATRE
64 W. Randolph St.
Monday to Friday, 12-1 P. M.
Speaker: Dr. M. R. De Haan of Grand Rapids, Mich.
Broadcast over WMBI, 1080 Kc.
Auspices: Christian Business Men's Committee, Box 1080, Chicago, Ill.


## Pioneer Merchant of Lincoln, Ill., Dead at 86

Lincoln, Ill., Jan. 21.—[Special.]—Meyer Griesheim, 86, the dean of Lincoln merchants, who has conducted a clothing store here for 68 years, died Sunday afternoon.

## HENRY RALSTON, PIONEER TRADE FOUNDER, DIES

Henry Martyn Ralston, who started a chemical manufacturing business in Chicago in 1868, died yesterday at the Dixon, Ill., residence of his son, John G Ralston, president of the Reynolds Wire company, at Dixon. He was 87 years old. Recently his home had been at Summit, N. J.

Mr. Ralston came here with his brother, Robert, from Chester county, Pennsylvania. They continued in the chemical business until 1898. In 1874 he married Catherine Gould, daughter of John S. Gould, pioneer wholesale merchant of the city. Mr. Ralston was a member of the Second Presbyterian church of Chicago, in which he had been an elder for nearly 30 years.

Surviving are the widow and three children, John G. Ralston, James G. Ralston of San Francisco, Cal., and Mrs. Howard A. Richmond of Providence, R. I. The funeral services will be held tomorrow at the Graceland cemetery chapel.

## RITES TOMORROW ON NORTH SHORE FOR JOHN KIEWIK

Funeral services will be held tomorrow from the Sacred Heart Catholic church in Winnetka for John Kiewik, 171 Church road, Winnetka, who came to this country from Holland 53 years ago and settled in the Hubbard Woods section of the suburb. Mr. Kiewik, who was 80 years old, died Saturday at his home after a brief illness.

He was head of the North Shore Ice company of Winnetka. Twenty-seven years ago Mr. Kiewik founded the Winnetka Sanitary Dairy company, which in those pioneer days on the north shore sold milk throughout the area from Ravinia to Evanston. In 1929 he sold the dairy.

Surviving are the widow, Mary, and four children, all living in Winnetka; Mrs. Gertrude Henrich, Mrs. Anna Kruse, Mrs. Eva Borre, and John, Kiewik Jr. There are nine grandchildren and two great-grandchildren.

## MRS. JAY C. ALLEN, ONCE OF CHICAGO, DIES AT SEATTLE

Seattle, Wash., Jan. 21.—(AP)—Mrs. Laura Allen, 65, Seattle's wealthiest business woman and wife of Jay C. Allen, prominent attorney, was found dead in bed at their home in Glenallen by her husband this morning. The family physician said she had succumbed to a heart attack.

Mrs. Allen and her husband, working together, had built up a considerable fortune in Seattle real estate. She was born Laura Logan in Chicago.

Besides her husband Mrs. Allen is survived by a son, Jay C. Allen Jr. of Madrid, Spain, a newspaper waiter well known both in the United States and Europe. He is the CHICAGO TRIBUNE correspondent at Madrid.

## Monsignor J. J. Toomey of Cedar Rapids, Ia., Dies

Cedar Rapids, Ia., Jan. 21.—[Special.]—The Rt. Rev. J. J. Toomey, 66, of the Immaculate Conception Catholic church died at his home here Sunday morning following a long illness. Funeral services will be held Wednesday morning, with Bishop Heelan of Sioux City, Ia., officiating. Msgr. Toomey was born in Donoman Croon, County Limerick, Ireland, Aug. 25, 1867.

## Narragansett Indian Chief Dies in New York Shack

New York, Jan. 21.—[Special.]—Chief Great Thundercloud, the last son of a long line of Narragansett Indian sachems, died today of malnutrition and exposure in a shack near the Harlem river, just opposite the Polo grounds. He was over 80 years old.

## Arch Mercey, Robinson's Secretary, Weds Chilean

Annapolis, Md., Jan. 21.—(AP)—Arch Mercey, secretary to Senator Robinson [Rep., Ind.], and Miss Elena Lopez of Chile, were married here yesterday by Chaplain William Thomas of the United States Naval academy. Both are graduates of the University of Illinois. Mr. Mercey is a former Vincennes, Ind., newspaper man.


DANDRUFF
Soon Destroys the Hair

If you want plenty of thick, beautiful, glossy, silky hair, do by all means get rid of dandruff for it will starve your hair and ruin it if you don't.

It doesn't do much good to try to brush or wash it out. The only sure way to get rid of dandruff is to dissolve it. Then, you destroy it entirely To do this, get some plain ordinary liquid Arvon; apply it at night when retiring, using enough to moisten the scalp and rubbing it in gently with the finger tips.

By morning, most if not all of your dandruff will be gone, and two or three more applications will completely dissolve and entirely destroy every single sign and trace of it.

You will find, too, that all itching and digging of the scalp will stop, and your hair will look and feel a hundred times better. You can get liquid Arvon at any drug store. It won't cost you more than thirty-five cents (35c). No matter how much dandruff you have, this simple remedy never fails.


## FRANK WINNINGER OF FAMILY STAGE TROUPE IS DEAD IN WISCONSIN

Wausau, Wis., Jan. 21.—(AP)—Frank Winninger, 58, veteran theatrical trouper and oldest of the "Five Winningers," died at his home here today. He had been ill several years.

Winninger was born in Austria. His family came to America in 1881 and almost immediately organized the Winninger concert troupe, which for a number of years toured eastern states.

The family settled on a northern Wisconsin farm in 1896. As they became old enough Frank's brothers, Charles, Adolph, and John, and his sister, Mrs. Leon C. Miller, joined the family company, which for two decades produced tent shows in the middle west and displayed its talents on show boats in the south.

Charles later achieved theatrical success in the east, Adolph left to produce motion pictures, and John became celebrated as a caricaturist. Frank Winninger continued as head of stock companies in the middle west.

Winninger is survived by his brothers and sister and two children, Dawn, 19, and Frank Jr., 17.

## FORMER CHICAGO LUMBER DEALER, S. M. SAVAGE, DIES

Two daughters here were notified last night of the death yesterday of Sylvester M. Savage, pioneer Arkansas lumberman in his home at Fayetteville, Ark. Mr. Savage, who was 79 years old, had a residence and lumber yard in Chicago in the early part of the century. He often made visits here to see friends who are members of the Chicago Athletic and University clubs. Born in Hamilton, Canada, Mr. Savage established lumber mills in Little Rock, Ark., where for a time he was president of the Pine Bluff and Northwestern railroad. The daughters here are Mrs. Charles Cleveland Pape of the Drake hotel and Miss Edith Savage, a teacher.

## ERNEST A. M'VAY, VETERAN SO. SIDE DRUGGIST, DIES

Funeral rites will be held tomorrow for Ernest A. McVay, 65 years old, 527 Winneconna parkway, veteran druggist, who died at his home yesterday morning of a heart attack. Mr. McVay came to Chicago from Newton, Kas., shortly before the World's Fair in 1893 and established a drug store at its present location, 500 West 79th street. He was past master of the Auburn Park Masonic lodge. Surviving is the widow, Hattie. After services are held in an undertaking chapel at 79th street and Emerald avenue the remains will be sent to Newton for burial.

## Mrs. Van Rensselaer Dies; Noted as Writer, Critic

New York, Jan. 21.—(AP)—Mrs. Mariana Griswold Van Rensselaer, 82, writer, critic and widow of Schuyler Van Rensselaer, died at her home yesterday. She had suffered from heart disease for several years. Mrs. Van Rensselaer, a native of New York, was awarded the gold medal of the American Academy of Arts and Letters in 1923 for "distinction in literature."

## BEG YOUR PARDON

An item yesterday incorrectly gave the address of John Lamberty, one of three suspected bandits, as 7305 Prairie avenue, which is the home of Charles Biedermann. Police said that Lamberty's address is 7305 Perry avenue.


STOP THAT COLD THE FIRST DAY!

A cold once rooted is a cold of danger! Trust to no makeshift methods. A cold, being an internal infection, calls for internal treatment. A cold also calls for a COLD remedy and not a preparation good for a number of other things as well.

Grove's Laxative Bromo Quinine is what a cold requires. It is expressly a cold remedy. It is internal and direct—and it does the four things necessary. It opens the bowels, combats the cold germs and fever in the system, relieves the headache and grippy feeling and tones and fortifies the entire system. Anything less than that is inviting trouble. Get Grove's Laxative Bromo Quinine at any druggist, 30c and 50c. Ask for it by the full name and accept no substitute on any pretext.

NOT ONLY "FREE CHAPEL" BUT IMPERIAL QUARTET AND ORGANIST — AT NO EXTRA COST
COMPLETE FUNERALS AS LOW AS $110
63 RD. AND HARVARD
PHONE: WENTWORTH 0025
Lain & SON UNDERTAKERS


## DEATH NOTICES

**In Memoriam.**

BRUNKHORST—In fond memory of our beloved father, who passed away Jan. 22, 1915. BRUNKHORST FAMILY.

FALLON—John J. Fallon. In loving memory of my dear father, who passed away fourteen years ago today, Jan. 22, 1920. LOVING DAUGHTER JENNIE.

MINNICK—John P. Minick. Jan. 22, 1933. In fond and loving memory of our dear husband and father. LOVING WIFE AND CHILDREN.

PETERSON—Dorothy Gladys Peterson, Jan. 22, 1933. In loving memory of our loving daughter and sister, who passed away one year ago today.

WEISKOPF—Herman Weiskopf. In fond memory of our beloved husband and father, who passed away four years ago today. MRS. HERMAN WEISKOPF AND FAMILY.

**Fraternal Notices.**

GOLDEN ROD CHAPTER, NO. 205, O. E. S.—Edward J. Brundage, Jan. 20, 1934. Masonic services at Rosehill chapel Tuesday, Jan. 23, at 2 p. m. MILDRED M. BARBER, W. M. A. M. GOODWILLIE, Secy.

ALLEN—Elizabeth Allen, widow of David, dear mother of John J. and H. L. Resting at funeral chapel, 5708 Madison-st., where services will be held Tuesday, Jan. 23, at 2 p. m. Interment Oakridge.

BELL—Clara Bell, beloved mother of David, Ida France, Edward, Rose Rosh, Harry, Sam, and Evelyn Podolsky. Funeral today at 2 p. m. at chapel, 3606 Roosevelt-rd.

BLAIR—Jean Blair, beloved daughter of Elizabeth [nee Lannon], and the late Robert Blair, loving sister of Eva, Myrtle, Mrs. Ann Haslet, and the late Thomas Blair. Funeral from residence, 5325 Sunnyside-av., Wednesday, Jan. 24, 1934, at 10 a. m., to Our Lady of Victory church.

BLUMENHAGEN—Fred Blumenhagen, of 1833 Augusta-blvd., beloved husband of Clara, nee, Oberheide, fond father of Mrs. Edna Tornow, Mrs. Minnie Falk, and Fred Jr. Funeral Tuesday, Jan. 23, 2:30 p. m., at chapel, 2483 Milwaukee-av. Interment Acacia Park cemetery.

BRUNDAGE—Edward J. Brundage, beloved husband of Germaine V., fond father of Edward, Margaret, Robert, Jacqueline, brother of Leonard A. and Margaret A. Friesinger. Funeral services at Oriental consistory Tuesday, Jan. 23, at 2 p. m. Interment Rosehill.

BURKE—Patrick D. Burke, beloved husband of the late Mary Halpin Burke, fond father of Anna V., Dr. John P., Catherine Wittry, and Edmund J. Funeral Tuesday, Jan. 23, at 9 a. m., from late residence, 1059 Loyola-av., to St. Ignatius church. Interment Mount Carmel.

CAMPBELL—William J. Campbell, beloved husband of the late Mary, nee Sharkey, father of Mrs. Elizabeth Bauer, Stephen J., and Mrs. Mary Mitisek, brother of Peter, Patrick, the late Stephen, and Mrs. Teresa Lynch. Funeral Tuesday, Jan. 23, at 9 a. m., from residence, 2637 S. 58th-ct., Cicero, to Mary Queen of Heaven church. Burial Mount Carmel. Member of C. O. F. Holy Family court, N. 1. Kindly omit flowers.

CATE—See Munro notice.

CHANOCK—Dorothy Chanock, of 7636 Greenview-av., beloved mother of Sidney, Edward, Elizabeth Falker, and Henry, sister of Ida Witensky. Funeral Monday, 2 p. m., at chapel, 4911 Broadway. Interment Jewish Waldheim.

COHN—Fannie Cohn, late residence 3911 W. 19th-st., beloved wife of the late Louis, dear mother of Samuel, Julius, Anna, Mrs. Isabel Fisher, Mrs. Jeanette Burman, sister of Mrs. Celia Abrams. Funeral Monday at 2 p. m. at chapel, 3125 W. Roosevelt-rd. Interment Jewish Waldheim.

DE LUCAS—Lucille De Lucas, nee Cozza, beloved wife of the late Philip, mother of John, Michael, Frank, Mrs. John Nardone, and Mrs. Joseph La Rocco. Funeral Wednesday, 1 p. m., at residence, 2638 W. Huron-st. Interment Glen Oak.

DOBBINS—Charlotte L. Dobbins, Jan. 19, beloved wife of the late Paris H., fond mother of Mrs. Corinne Bush, Muskegon, Mich.; William D., Charlotte L., and Mrs. Edna Armstrong. Funeral Monday, 9:30 a. m., from the residence, 1627 Lunt-av., to St. Jerome's church. Interment Mount Carmel cemetery.

DONNELLAN—Julia A. Guilfoyle Donnellan, wife of the late James J., mother of Mrs. Julia Murphy, Loretta, and Mrs. Katherine Groves. At chapel, 4817 Madison-st. Funeral Wednesday at 9:30 a. m. to St. Catherine of Siena church. Interment Calvary. Please omit flowers.

ECKHARDT—Edith R. Eckhardt, at Los Angeles, Cal., Jan. 19, wife of William N. Eckhardt, sister of Mrs. Peter O'Leary. Services at chapel, 1253-55 N. Clark-st., Wednesday, Jan. 24, at 2 p. m.

FAGAN—Ila May Fagan, nee Bush, beloved wife of the late James H., dear mother of Charles C., Mrs. Gertrude Lorenzini, and the late Flora. Funeral Tuesday, Jan. 23, at 2 p. m., at late residence, 7020 S. Marshfield-av. Interment Evergreen cemetery. Information, Hemlock 6307.

FITCH—Frank C. Fitch, 9742 Vanderpoel-

# WHEAT UP ON HEDGE BUYING OF MAY OPTION

## Corn Eases Slightly; Oats Advance.

BY CHARLES MICHAELS.

A steady run of buying orders for May wheat to remove hedges against sales of wheat and flour by cash and milling interests, under way in the local market for several weeks, has resulted in tightening the position in this delivery rather sharply.

With practically no export business in wheat under way except in earmarked grain from the Pacific coast, the domestic monetary and crop situation consequently becomes of far more importance than any developments in Europe.

According to the department of agriculture the reduction in the winter wheat area was only 77 per cent of what had been anticipated in view of the fact that 80 per cent of farmers had signed up contracts to reduce the area 15 per cent from the three year average.

**Southwest Needs Rain.**

The blame for the unfavorable showing is laid on the shoulders of farmers who failed to sign contracts. The greatest difference between expected and actual reductions was in Oregon and South Dakota, where spring and winter wheat are interchangeable to a considerable extent. The department was of the opinion farmers might have planted winter grain and expected to make the reduction in spring sowings.

Continued dry weather in parts of the southwest is attracting much attention in view of the low condition which was reported in a number of states Dec. 1. Normally a low condition is taken as indicating normal abandonment of acreage, and if this proves true this season the trade can look for over 12 per cent of the 41,000,000 acres seeded last year being plowed up.

This is the third year of drought in parts of the belt, and at the close of the last week some of the closest observers of weather and crop conditions believed a relatively small crop would again be harvested in 1934.

**Price Range Narrow.**

Wheat prices held within narrow limits last week, although good buying developed on all the minor breaks. Final prices Saturday represented net gains of 2⅝ to 3 cents for the week, with May at 90½ to 90⅝ cents; July, 88¾ to 88⅞ cents, and September, 89⅞ cents. Range of prices follows:

| | May. | July. | Sept. |
|---|---|---|---|
| Monday | 89 -91⅞ | 87½-90½ | 88⅞-91½ |
| Tuesday | 89⅞-91¼ | 88½-89⅞ | 89⅝-90⅞ |
| Wednesday | 89½-91¼ | 87⅞-89⅞ | 89⅛-90⅞ |
| Thursday | 89½-90⅞ | 87½-88½ | 88⅞-89½ |
| Friday | 90⅛-91⅜ | 88⅛-89⅞ | 89⅛-90⅞ |
| Saturday | 90⅛-91⅛ | 88⅞-89⅞ | 89½-90⅞ |
| For week | 89 -91⅞ | 87⅞-90½ | 88⅛-91⅛ |
| Prev. week | 84 -87⅞ | 82⅞-86 | 83⅞-87⅛ |
| Last year | 46⅛-48½ | 46⅛-48½ | 47⅞-49⅞ |
| 2 years ago | 57⅞-61⅞ | 57½-60⅞ | 58⅝-62⅞ |
| Season | 71½-128⅝ | 70⅛-94½ | 82½-91⅛ |
| 1932-33 | 43⅛-64½ | 43⅞-67½ | 45⅛-52 |

Corn has fluctuated in a range of 2½ cents in the last two weeks. Announcement of the administration's monetary policy and prospects that congress would pass necessary legislation has had little effect.

**Spreading Retards Rise.**

Failure of corn to advance is generally attributed to the fact there was heavy closing of spreads between wheat and corn, the latter being sold, and also to pressure from traders who anticipated the market would make a much better response to the large number of applications made for government loans.

The average farmer who has taken a government loan on his corn has sealed up a third of his total stock. The corn-hog production control program is getting under way and it is hoped it can be completed by March. The AAA expects to reduce the area planted to corn from 10,000,000 to 15,000,000 acres, and hogs from 15,000,000 to 20,000,000 head.

Closing trades on corn Saturday were ⅛ to ½ cent below the finish of the previous week, with May at 52⅛ to 52¼ cents; July, 54 cents, and September, 55⅞ cents. Range of prices follows:

| | May. | July. | Sept. |
|---|---|---|---|
| Monday | 50¼-51 | 54⅛-55⅝ | 55½-57 |
| Tuesday | 53 -53⅞ | 54⅝-55⅝ | 56½-57 |
| Wednesday | 52⅝-53½ | 54⅝-55⅞ | 56⅛-56⅝ |
| Thursday | 52¼-53 | 54 -54½ | 55½-56 |
| Friday | 52⅝-52⅞ | 54⅛-54⅝ | 55⅝-56 |
| Saturday | 52 -52⅝ | 53⅞-54⅝ | 55⅝-56½ |
| For week | 52 -54 | 53⅞-55⅝ | 55½-57 |
| Prev. week | 51½-53¼ | 53½-54⅞ | 54½-55⅞ |
| Last year | 25⅝-27¼ | 27⅛-28⅝ | 28⅝-30 |
| 2 years ago | 40⅝-43 | 41⅝-44½ | 42⅝-45⅛ |
| Season | 43⅛-82 | 46 -88½ | 53⅞-87 |
| 1932-33 | 25 -40⅛ | 26⅝-34⅞ | 28½-31 |

**Oats Trade Light.**

So far the anticipated shortage in supplies of oats has not developed and the heavy undertone in corn has chilled bullish enthusiasm regarding the former grain. A fairly good export business developed in the last ten days in domestic grain. Closing sales Saturday showed gains of ⅜ to 1¼ cents for the week, with May at 38½ to 38⅝ cents, July at 37⅝ cents, and September at 36⅞ cents. Range of prices follows:

| | May. | July. | Sept. |
|---|---|---|---|
| Monday | 38⅛-39⅞ | 37⅛-38⅝ | 36½-37⅞ |
| Tuesday | 38⅝-39⅞ | 37⅞-38½ | 36⅞-37⅞ |
| Wednesday | 38⅛-39 | 37⅛-38 | 36⅝-37⅛ |
| Thursday | 38½-39 | 37⅛-37⅝ | 36⅞-37 |
| Friday | 38⅝-39 | 37½-37⅞ | 36⅞-37 |
| Saturday | 38½-39 | 37⅝-38⅛ | 36⅞-37½ |
| For week | 38½-39½ | 37⅛-38½ | 36⅛-37⅝ |
| Prev. week | 37 -38¼ | 35⅝-36⅝ | 34⅛-35⅝ |
| Last year | 16⅞-17⅞ | 17⅛-17⅞ | ..... |
| 2 years ago | 25½-26⅝ | 25 -26½ | ..... |
| Season | 28⅞-50⅝ | 27½-40⅝ | 33⅛-37⅞ |
| 1932-33 | 16⅛-23½ | 16⅞-19⅝ | ..... |

Millers and distillers bought more than one million bushels of rye, said to be the largest business of the season. The market ran into selling on bulges and buying on breaks. Futures closed ¾ cent higher to ¼ cent lower.

Barley was in demand with offerings light, and closed ½ to 1 cent lower.

## *Home Loan Bank System Possesses 2,065 Members*

Washington, D. C., Jan. 21.—(AP)—The Federal Home Loan bank board said today that at the close of 1933 the home loan bank system had 2,065 member institutions, with total resources of $2,600,000,000, or 34 per cent of the assets of all building and loan associations in the country.

# *Outlines Plan for Chicago Rail Changes*

Washington, D. C., Jan. 21.—(AP)—A general consolidation of city ticket offices, passenger and freight facilities of railroads operating in the western region was discussed in the recent report made by Joseph B. Eastman, federal coördinator of transportation to congress and President Roosevelt.

Thus far, Eastman said, no complaints on the changes made or contemplated in the region embracing Chicago, Kansas City, Omaha, Twin Cities and Twin Ports terminals have been received.

"The Chicago terminal," the report stated, "being the largest and most intricate railway terminal in the world, presents a most complicated situation and at the same time great potential opportunities for economy.

**Situation In Chicago.**

"To make a study of practical value for terminal operation in a city the size of Chicago, it was found necessary to circumscribe the area within certain limits, and then for a stated period to follow the traffic, both carload and less than carload, also empty cars, in and out and through all of their diverse channels.

"A report has been completed for Omaha, and one is approaching completion at Kansas City. A report has been rejected, and is being reworked on an entirely different basis at Twin Cities. The work is well along at Chicago."

Categorically, the major projects undertaken were:

1.—Surveys at Chicago, St. Louis, Kansas City, Omaha, Twin Cities and Twin Ports. Also at active smaller terminals involving two or more lines, where the possibilities are not so large.

**Passenger Pooling Plan.**

2.—Consideration of pooling passenger service between Chicago, St. Louis, Kansas City, Omaha, and the Twin Cities. It is expected to project the study into the southwest from Kansas City, Omaha and Denver, and from the Twin Cities to the Pacific coast.

3.—Pooling of freight service. This was deferred on merchandise traffic out of Chicago and St. Louis, and livestock and packing house products from primary markets to Chicago.

4.—A study is being made of pairing or joint use of branch lines with a view to overcoming taxes and maintenance of one line and possible reduction of operating expenses.

5.—A committee of traffic vice presidents is studying recommendations concerning a proposed movement of cargo or trainload lots at reduced through rates from originating areas to primary markets, together with a system of rates therefore which will not greatly disturb the present rate parities. The idea is to enable the carriers to compete more effectively with water transportation.

**Chicago Roads Involved.**

6.—Upon completion of the terminal study and submission of report covering Omaha and Council Bluffs, it is thought that it may be possible to effectuate a practical demonstration of what can be done by putting the suggested arrangement into effect. This will involve displacement of 364 employés.

7.—A study has been projected on the Chicago and North Western Railway and Chicago, Milwaukee, St. Paul and Pacific railway for coördinating facilities and operations at all common points. Pooling services and traffic between such points.

8.—Elimination of competitive city ticket offices and possible substitution therefor of central offices, with branch offices in connection with the Western Union Telegraph company, or the Bell Telephone company, effecting economies and widely increasing sales possibilities.

**Reports on Prince Plan.**

A committee of railroad executives can figure less than one-third of the economies contemplated for eastern railroads under the Prince plan for consolidating the rail transportation systems of the country. Their report was made to Coördinator Eastman.

The committee estimated total annual savings to the two eastern systems proposed under the Prince plan for consolidation of the country's railroads into seven great systems at $112,843,500. Under the Prince plan, the economies were estimated at $358,384,000. The figures were based on 1932 traffic.

The report estimated that 76,040 of the nation's more than 1,000,000 employés on class 1 railroads would have to be released under the seven-system consolidation plan. Of these, 35,000 would be eliminated from the No. 1 and No. 2 groups in the east.

Capital expenditures for the consolidations into these two systems were set by the eastern committee at $25,000,000,000, while the number of miles of track for abandonment was put at 1,183 for system 1 and 1,670 for system 2.

## *ILLINOIS CENTRAL TO BUILD HUGE BRIDGE IN SOUTH*

Bridges totaling almost four miles in length are to be erected by the Illinois Central railroad across the route of the Bonnet Carre floodway in Louisiana, it was anounced yesterday at the Chicago offices of the railroad. The floodway, so-called "saftey valve" for Mississippi river floods, is located a short distance up the river from New Orleans.

The government has allotted $3,250,000 for the work, and the employment provided is expected to equal one year's work for 2,500 men. The floodway, which passes from the Mississippi river to Lake Ponchartrain and then to the Gulf of Mexico, cuts the main line routes of both the Illinois Central and its subsidiary, the Yazoo and Mississippi Valley railroad.

The Yazoo and Mississippi Valley bridge will be a single track structure 8,000 feet long, with 500 foot embankments at each end to complete the crossing of the 9,000 foot floodway. The Illinois Central bridge will be a double track structure 12,000 feet long, the full width of the floodway. It will have a clearance of 15 feet, which is three feet above maximum expected high water at that point.

# STOCKS CLIMB AS ROOSEVELT TELLS POSITION

## Traders See Fiscal Policy Bullish.

[Chicago Tribune Press Service.]

New York, Jan. 21.—Bullish signals are flying above the stock exchange once more thanks to President Roosevelt's long awaited explanation of his fiscal policy as contained in his message to congress last Monday.

THE CHICAGO TRIBUNE'S combined market average gained $6.83 last week, the largest jump since along last May, and the boardrooms are buzzing anew with talk of another major trend widely supposed to be in the making. Dealings for the five and a half sessions ran to 17,660,780 shares, the heaviest turnover since the week ended July 22 last. Broker, speculator and investor agree in pronouncing it one of the most satisfactory market weeks in a long time.

**Nears July High.**

The market is now within five points of its high mark of last July. The industrial group is approximately at its September high, having advanced as much as seven points in the face of some complications of wide vogue. Railroad shares are making a strong bid for leadership but are yet some eight or ten points below the levels they achieved before the list began to turn down with business early last fall.

Utility stocks are higher in public favor than they have been for months, but they have had such tough sledding, what with the rate reduction movement, government competition through the Muscle Shoals project and one thing and another, that they still have a tremendous lot of ground to cover before they can be said to have "come back" as speculative favorites.

**Low Priced Shares Advance.**

An interesting feature of the heavy trading of the last week was the fact that only six stocks were traded in at less than $1 a share. At the beginning of 1933 it was estimated that more than 100 issues were selling below that mark. Recent strength in the market has resulted in a gradual elimination of the low priced issues. At one time last year not more than two active common stocks were selling above $100 a share, but currently a considerable number of active issues sell above $100 a share, including such stocks as American Telephone and Telegraph, American Can, Allied Chemical, Norfolk and Western, and Union Pacific. One issue, Homestake Mining, is above $300 a share.

Incidentally last week's upturn began almost six months to the day from the culmination of the spring and early summer bull drive last July.

**Other Reasons for Gains.**

While the President's message, removing to a very large extent the uncertainty that prevailed regarding his monetary plans, was the big overpowering motive for the sudden right about of speculative sentiment there were a number of secondary factors to give solidity and impetus to the buying movement, among them being steel production figures somewhat more than double those of a year ago and still pointing upward, weekly freight loadings a good 9 per cent above those for the corresponding period of last January and only 3 per cent below those of 1931, and the stimulus to trade promised by the government's plans for large scale spending this spring and summer.

Observers agree, however, that the monetary message was the one "development" most needed to set off the movement for which the market had been for so long primed. Brokerage house letter writers had been drumming it in chorus for a long time that no real progress could be anticipated until some move toward stabilization was undertaken.

**Public on Sidelines.**

Most of the public had retired to the sidelines determined to withhold all inclination to commitments either way until the situation was clarified and the future of the "bouncing" dollar could be guessed at with some degree of assurance. The same uncertainty, it was agreed, was holding business recovery in check. Now, with the fog lifted to some extent, many feel that business may begin to perk up anew in various directions and that the much discussed "spring movement" in stocks which the trading fraternity has come to regard as a matter of course may get under way. At any rate the upturn of the last week showed that the speculative fraternity is out to wager more or less heavily on the probability.

Another count in the street's bullishness of the movement is the inflationary potentialities of the administration's financing plans expected to be made known within the next week or so. Many expect the inflation from that source to begin to click marketwise by summer or fall at the latest.

## *Department Store Sales in Gotham Aided by Liquor*

New York, Jan. 21.—(AP)—Liquor apparently has been a big factor in recent sales gains for department stores in this district. The New York Federal Reserve bank reports that from Jan. 2 to Jan. 16 sales volume of these establishments in New York City was 9.1 per cent above a year ago. Excluding liquor business, the rise was only 6 per cent. For the whole metropolitan area the aggregate was up 8.2 per cent, whereas with liquor sales omitted the gain amounted to 5.4 per cent.

## Average Daily Closing Prices of 50 Leading Stocks on the New York Stock Exchange

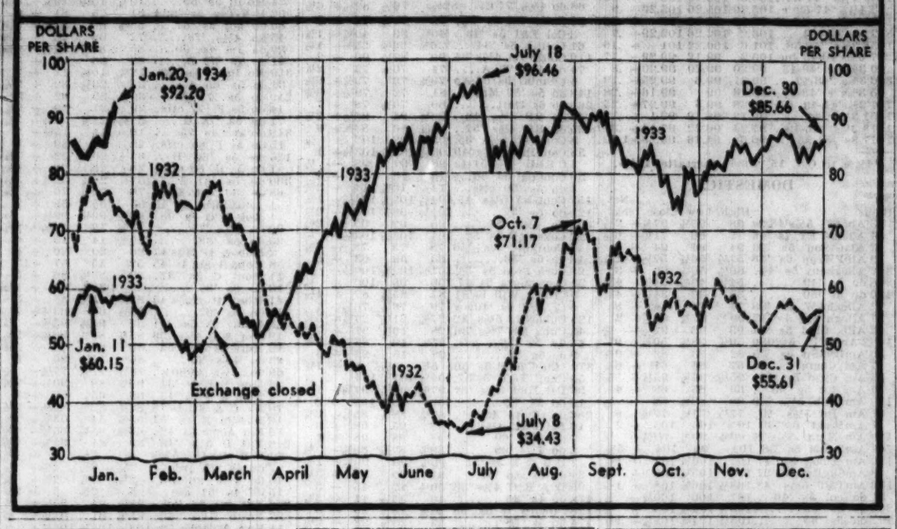


## RETAIL SALES IN RISE HERE; WHOLESALE TONE DISPLAYS BUOYANCY

Retailers and wholesalers in Chicago reported another good week for the period ended last Saturday, according to the Chicago Association of Commerce.

Aided by Dollar Day, staged Friday, retail sales showed an appreciable gain both over the preceding week and the same period a year ago. The southeast and southwest led continued demands on the jobbers although there was no sign of any curtailment elsewhere. Collections and commitments for future delivery are continuing satisfactory.

Fear that reductions in hours and personnel by the CWA may have a discouraging effect on local business was discounted by prominent spokesmen for the emergency work organization. With prospects for early undertaking of several important PWA projects and a steady although gradual upward trend in commerical and industrial employment, representatives of the federal administration think the newly made slack will be gradually and permanently absorbed.

Along automobile row, there are expectations for an active fortnight. Early sales of models being pushed at the New York show and to be displayed here late this month are in many cases exceeding expectations. Packers, utilities, and railroads all indicate gratification over recent developments.

## *PRICE DECLINES HIT RUMANIAN FINANCE PLANS*

New York, Jan. 21.—Rumania's foreign trade and balance of payments have been affected seriously by the decline in prices of her principal commodities and by the worldwide depression, so that payment of her external bonds has been hampered greatly, according to a bulletin of the Institute of International Finance issued by Dean John T. Madden, director.

"As a result of the unfavorable balance of payments, the maintenance of external debt service has become increasingly difficult. Late in 1932 the Rumanian government applied to its external bondholders for relief," the bulletin reads in part. "The outcome of this request was the so-called 'Paris agreement' approved Feb. 18, 1933, by representatives of French and British holders of Rumanian long term loans and ratified by the Rumanian council of ministers on March 9, 1933.

"In accordance with this agreement, the bondholders' representatives consented to the suspension of sinking fund payments from Jan. 1, 1933, to March 31, 1935. Upon the request of the Rumanian government this period may be extended for an additional year. The agreement to suspend sinking fund payments does not apply to the 4 per cent external loan of 1929 and the Monopolies institute 7½ per cent development loan of 1931, on which it was agreed that the sinking fund drawings were to be replaced by purchases in the open market."

## *DETROIT EDISON 1933 NET PROFIT PUT AT $6,350,293*

New York, Jan. 21.—(AP)—Net profit of the Detroit Edison company for the year 1933 totaled $6,350,293 against $6,879,763 in 1932.

In a lengthy letter to shareholders which covered every phase of the company's operations during the year, Alex Dow, president, said more than half of the decrease was in sales to commercial services, such as stores and small consumers who take current at secondary voltages.

He revealed that the company had cash on hand amounting to $4,796,792, compared with $6,861,917 at the end of 1932, but this was offset by a new item on the balance headed "deposits in banks and trust companies closed or under restrictions" amounting to $2,443,508.

In the concluding paragraph of his letter Mr. Dow said: "Business is not quite so bad as it has been. We would like to say it is better, but 'better' is the comparative of 'good,' and we have not yet arrived at good business."

## *WIRT FRANKLIN TELLS HOW CODE AIDS OIL GROUP*

### *Finds Crude Value Is Doubled.*

Washington, D. C., Jan. 21.—(AP)—Adoption of a code for the oil industry was credited by Wirt Franklin, president of the Independent Petroleum Association of America, in a statement today with eliminating wasteful production and below cost sales and with practically doubling the value of crude oil.

"Evidence of the destructive loss suffered by the oil industry before the adoption of the oil code," Franklin said, "is shown by the fact that in the first eight months in 1933 hardly a single oil state received as much for its oil produced as the same state received for half that quantity during the last four months of the year when wasteful production and sale below cost were largely eliminated.

**Advance in Receipts.**

"The total production of crude oil in the states of Arkansas, California, Colorado, Kansas, Louisiana, Michigan, Montana, New Mexico, Oklahoma, Texas, and Wyoming during the first eight months of 1933 was 280,751,000 barrels, for which was received approximately $126,807,000.

"During the last four months in the year, with production curtailed under federal restriction, only 125,224,000 barrels were produced, or less than half the production in the period twice as long but for which the oil industry in those states received $117,545,000.

"In other words, producing half the amount of oil netted almost the same returns during the last four months of 1933 as was received during the first eight months in the same year.

**All Share Gains.**

"The smallest as well as the largest producer shared in these benefits and was given equitable consideration by the planning and coördinating committee in working out this basic problem of production control and small as well as great will be equally considered when the refinery and marketing problems are taken up as next in order.

"This reduction, small in the grand total and relatively unimportant when the individual producer's quota is considered, eliminated the demoralization which can always be created by even a slight overproduction beyond the needs of the nation."

## HART-SCHAFFNER HAS DEFICIT FOR FISCAL YEAR OF $2,238,667

Hart, Schaffner & Marx reported an operating loss of $683,654 for the fiscal year ended Nov. 30 and a total loss of $2,238,667 after write down of subsidiary capital assets and anticipated losses on capital assets.

Despite the loss for the full year operations in the last 6 months of the period showed substantial improvement, Chairman Mark W. Cresap and President Alexander M. Levy said in their letter to stockholders.

In 1933 the company incurred an operating loss of $2,332,777 and a total loss of $3,915,729 after non-recurring charges.

Reserves set up in 1933 brought unappropriated surplus down to $1,091,065 from $3,329,723 a year earlier. The year end balance sheet showed current assets of $7,116,888 and current liabilities of $761,366, a ratio of 9 to 1. At the end of 1932 the company's current ratio was 16 to 1.

## *NEW YORK STATE TO MAKE LARGE OFFERING TODAY*

[Chicago Tribune Press Service.]

New York, Jan. 21.—New York state will offer tomorrow a new issue of $50,000,000 of one year 2 per cent notes. Controller Morris S. Tremaine will open the subscription books in his office in the New York State building, and will allot the notes to banks and banking houses at par. Not more than $5,000,000 is to be sold to any one institution.

The notes will be dated Jan. 25, 1934, and will be payable from revenues of the next fiscal year. The proceeds will be used for current expenses of the state. The rate of 2 per cent on the new issue compares with 2¼ named by the United States treasury on its issue of $950,000,000 of one year certificates offered in mid-December.

On Friday the state paid off in cash its maturing issue of $50,000,000 of one year 1 per cent notes, so that tomorrow's financing does not represent a refunding operation. Excluding tomorrow's issue the state has $115,000,000 of notes outstanding.

## *Production, Use of Rayon Sets Record Last Year*

Production and consumption of rayon yarn for 1933 broke all previous records, according to the Tubize Chatillon corporation. Output last year aggregated 207,578,000 pounds, compared with 134,814,000 in 1932.

# *U.S. Holds Key to Use of Gold, View of Keynes*

[Copyright: 1934: By the New York Times.]

LONDON, Jan. 21.—J. M. Keynes in an article in the New Statesman concerning President Roosevelt's gold policy says that unless prices in America rise far more than seems likely France's position will be very difficult and probably untenable. But, he adds, inasmuch as America has now returned to gold within certain limits of fluctuation, France is free to rectify her position by altering her own gold parity, while England is free to allow sterling to depreciate on the franc or appreciate on the dollar, or to enjoy or suffer a bit of both.

"Roosevelt has virtually offered this country and France an invitation to a monetary conference," continues Mr. Keynes, "and at the same time has set sufficient limits to the uncertainty of his own future policy to provide a basis for discussion. Apart from the difficulties of transition, I see nothing in the President's scheme which need upset us and much we should do well to approve.

**Favors High Value for Gold.**

"It is true the rest of us will not find it easy to come to terms with him unless we substantially accept his view as to the future value of gold in terms of the leading world currencies. But why not? A high value for gold is, in fact, in our interest as much as in his.

"The task of coming to terms with the President gets more anxious problems for gold currency countries than for us. It is reasonably certain the existing gold value of the franc and florin can scarcely be compatible in the long run with the new gold value of the dollar. The gold currency countries have to choose whether they will embark on an expensive campaign probably doomed to ultimate failure or whether they will eat some of their many unnecessary brave words about maintaining existing parities of gold at all costs. If in the end the result of the President's action is to knock them off their gold perches that will surely be in the interest of their citizens.

**Sees New Gold Standard.**

"If the President's phrases about his ultimate objective of stabilizing the purchasing power of the dollar were meant seriously the purpose of a monetary conference would not be a return to the old fashioned gold standard. The initial relative exchange values for several currencies having been fixed at the conference would presumably aim for the future not at the right of rigid gold parities, but at provisional parities from which parties to the conference would agree not to depart except for substantial reasons arising out of their balance of trade or exigencies of domestic price policy.

"I cannot doubt but that the President's announcement means real progress. He has adopted a middle course between the old fashioned orthodox and extreme inflation. I see nothing in his policy which need be disturbing to business confidence. In conjunction with his spending program which seems at last getting under way, it is likely to succeed in putting the United States on the road to recovery."

**Justifies Gold Seizure.**

The London economist does not agree with President Roosevelt's American critics who have denounced as "robbery" his impounding of the profit on the federal reserve banks' gold.

"It is more logical," says the economist, "to regard it as a tax on unearned increment, since the profit arose entirely out of the government's actions regarding the dollar. A similar profit was taken by the governments of most European countries which devalued their currencies after the war, and should the pound ever be definitely devalued the profit on the gold holding of the Bank of England would under the terms of the currency act of 1928 automatically accrue to the treasury."

# STEEL OUTPUT GAINS 5 POINTS TO 35 PER CENT

## Report Heavier Buying in All Areas.

Under the impact of increasing business from automotive and miscellaneous manufacturing industries steel operations expanded five points to 35 per cent of capacity last week, reports the magazine Steel.

A considerable part of the current output of raw steel, however, is for stock designed to meet the heavy demand expected later in the quarter, the review concedes.

"Seldom has there been such a unanimity of opinion as exists now respecting the upward trend of business," Steel declares. "Confidence of consumers is being transmitted to producers. A higher volume of buying is noted in practically all districts.

**Auto Needs Speed Operations.**

"Automotive requirements are breaking through the entanglements incident to mechanical changes in models, and are the first of the important deferred classifications to accelerate finishing mill operations. Releases are coming through more regularly, and have lifted some northern Ohio sheet mill schedules nearly to capacity."

Prerequisites for obtaining federal loans are helping to delay business from the railroads, the journal states. Car builders have been accorded an extension of time in which their code may be approved before they undertake to bid on equipment inquiries.

If at present new orders of rails are lagging, the carriers are more actively taking measures to finance purchases. The Boston and Maine is asking for a federal loan to buy 30,000 tons of rails and fastenings. A change in the design of the New York, New Haven and Hartford angle bars is delaying an order for 10,000 tons of fastenings.

**Structural Awards Decline.**

Structural shape awards for the week declined to 10,415 tons from 28,252 tons in the preceding week. Producers expect to be busier next month than at any time in the last three years. Chicago is taking bids on a sanitary project requiring 10,000 tons of reinforcing steel, and Boston on 2,500 tons of cast pipe. Providence, R. I., has bought 6,000 tons of cast pipe.

The tin plate market is quieter, but canmakers predict larger requirements and exports are getting better. Argentina and Japan are buying.

An evolution is occurring in contracting practice, notes the magazine. Relatively few consumers are now committing themselves for an entire quarter, as long as they are given 10 days' notice of impending price increases. No definite policy for the second quarter has yet been formulated.

**Raw Material Prices Firm.**

With the exception of beehive coke, raw materials are firm. Steel's scrap composite has risen 59 cents to $11.67. The iron and steel composite, as well as that for finished steel, remains the same.

Steel works' operations rose in five producing districts last week, declined in two, and were unchanged in two.

## *Home Life Insurance Assets Total $79,503,239*

New York, Jan. 21.—The annual statement of the Home Life Insurance company, made public today, shows assets of $79,503,239 and unassigned surplus of $3,184,164, the largest in the history of the company. Cash on hand amounted to $1,643,144 and government securities totaled $2,652,236, an increase of 27 per cent over 1932.

## *BONDS CALLED FOR REDEMPTION*

| | Amt. Called [000 Omitted.] | Price. | Redemption Date. |
|---|---|---|---|
| Consol African Sel. Tr. 8% debs | Entire issue | 110 | Jan. 31 |
| Gothenburg [City of] 4½s, 1914 | Entire issue | 100 | Feb. 1 |
| Great Britain and Northern Ireland 4% treas. bonds, 1936 | Entire issue | 100 | April 15 |
| Melbourne Elec. Sup., Ltd., General S. F., ser. A, 7½s, 1946 | Entire issue | 102½ | June 1 |
| Newfoundland [Government of] Loan, 1932 | Entire issue | 100 | June 30 |
| Rhodesian Anglo-American 7½% deb. [English-Franche iss.] | Entire issue | 101 | June 30 |
| Sniis Viscosa Sterling 1st mortgage 7½s, 1951 | Entire issue | 103 | June 30 |
| Wiggin [Henry], Ltd., 6% deb. | Entire issue | 104 | June 1 |

*Exempt from all present Federal Income Taxation*

$2,300,000

# City of St. Louis, Missouri

3¾% Bonds

Due serially February 1, 1935 to 1943, inclusive

Maturities 1940 to 1943 optional February 1, 1939 and thereafter

*Legal Investment, in our opinion, for Savings Banks in New York, Massachusetts, Connecticut and other States*

*These Bonds* are to be issued for Relief Purposes. In the opinion of counsel they will constitute general obligations of the City, payable from taxes to be levied against all taxable property therein without limitation as to rate or amount.

AMOUNTS, MATURITIES AND YIELDS

| Amount | Due | Yield | Amount | Due | Yield | Amount | Due | Yield |
|---|---|---|---|---|---|---|---|---|
| $230,000 | 1935 | 1.75% | $230,000 | 1938 | 3.50% | $230,000 | 1941 | 3.65%* |
| 230,000 | 1936 | 2.75 | 230,000 | 1939 | 3.60 | 230,000 | 1942 | 3.65* |
| 230,000 | 1937 | 3.40 | 230,000 | 1940 | 3.65* | 460,000 | 1943 | 3.65* |

*To optional maturity date and 3¾% thereafter

*These Bonds are offered for delivery when, as and if issued and received by us and subject to approval of legality by counsel whose opinion will be furnished upon request*

HALSEY, STUART & CO. INCORPORATED — BANCAMERICA-BLAIR CORPORATION — LADENBURG, THALMANN & CO.

J. & W. SELIGMAN & CO. — GRAHAM, PARSONS & CO. — DARBY & CO.

ARTHUR PERRY & CO., INC. — HEMPHILL, NOYES & CO.

THE ANGLO CALIFORNIA NATIONAL BANK OF SAN FRANCISCO — PIPER, JAFFRAY & HOPWOOD MINNEAPOLIS

Dated February 1, 1934. Principal and semi-annual interest, February 1 and August 1, payable in New York City. Coupon bonds in the denomination of $1,000, registerable as to principal only or as to both principal and interest. All statements herein are official or are based on information which we regard as reliable and while we do not guarantee them, we believe them to be correct.

*January 22, 1934.*

# BONDS ADVANCE ON PROSPECT OF STABLE DOLLAR

## Secondary Liens Do Best; Trading Swells.

New York, Jan. 21.—(AP)—Bonds during the last week marked President Roosevelt's announcement of a new monetary program with their best performance since the flush days of the spring-summer boom.

Although secondary, or semi-speculative, issues were in greatest demand, prime investment loans more than held their own and United States government securities, while turning rather dull, were half a point or more higher than where they started the week.

The market apparently interpreted President Roosevelt's message to congress regarding the devaluation of the dollar to between 50 and 60 per cent of its former parity as a long step toward eventual stabilization. The proposal to impound the gold holdings of the federal reserve system, amounting to some $3,600,000,000, was not altogether a surprise.

**Dollar Gyrations Ignored.**

Little attention was said to have been paid to the erratic gyrations of international dollar rates. Bond prices pushed forward when the dollar spurted in terms of sterling, and moved even higher on the following day as the American monetary unit lost most of its previous gains.

Banking circles expressed the opinion that the price of the dollar in foreign centers should really have little effect on bonds. The belief was prevalent, however, that it would be extremely difficult to further cheapen the dollar abroad, even with the use of the huge stabilizing fund. It was pointed out that one billion dollars or more of American capital, which fled the country under the spur of inflationary fears, may want to come home with currency stabilization becoming a fact, and that repatriation can only be made through the sale of foreign exchanges.

**See U. S. Funds Repatriated.**

Part of the gains of the week in a number of the bond groups was ascribed to the start of repatriation. Another factor in the recovery of senior securities, aside from optimistic business and industrial news, was also said by dealers to be the scarcity of new issues.

With the exception of the short Saturday session, total daily sales were above the $20,000,000 mark. On Tuesday the aggregate reached $25,404,000, the largest since July 7 last. Best gains were made by the rails, with the utilities not far behind. Scattered industrials were also strong.

Foreign obligations were a little irregular. Some of the Dutch East Indies loans spurted on reports of a conversion offer from Amsterdam. Cuban government issues also rallied sharply upon the inauguration of the new administration at Havana.

# LIFE INSURANCE SALES HELPED BY NRA, FARM RELIEF

[Chicago Tribune Press Service.]

New York, Jan. 21.—Sales of life insurance have shown a substantial improvement as a result of the NRA and the various farm relief measures of the government, according to a report by the American service bureau, the inspection organization of the American Life convention. The surveys cover a group of 10,164 buyers of new life insurance. The report says in part:

"That agriculture is slowly coming back into its own is indicated by the three surveys. For of each 10,164 purchasers of new life insurance in December, 1,135 were farmers. In December, 1932, there were only 990 farmers in a similar group, while last July they numbered 1,039.

"Country housewives in the list also increased from 198 in December, 1932, to 232 in July and 251 in the December, 1933. On the other hand, city housewives in the group last December numbered only 786, compared with 896 in July and 984 in December, 1932."

# COMMODITIES MOVE HIGHER, INFLUENCED BY MONEY PROGRAM

Commodity prices moved higher last week. Wheat sold at the best figure in nearly two months, and cotton was the highest since last July, President Roosevelt's monetary message to congress last Monday was the strengthening influence.

Increased speculative interest was apparent in nearly all commodity markets. Corn, barley, hides and silver were the only commodities that failed to show an advance.

Rubber was sharply higher, influenced to a considerable extent by reports an international agreement might be reached to reduce production.

Closing prices the last two weeks and the lowest levels of the season follow:

| | Jan. 20 | Jan. 13. | Season's Low. |
|---|---|---|---|
| Wheat, May, bu. | 90⅝c | 87⅝c | 71½c |
| Corn, May, bu. | 52½c | 52⅝c | 43¾c |
| Oats, May, bu. | 38⅝c | 38⅛c | 28⅛c |
| Rye, May, bu. | 62⅝c | 61⅞c | 51c |
| Barley, May, bu. | 52½c | 53½c | 41½c |
| Lard, May, lb. | 5.40c | 5.22c | 4.80c |
| Bellies, May, lb. | 6.45c | 6.35c | 4.95c |
| Cotton, May, lb. | 11.45c | 11.35c | 9.13c |
| Butter, Jan., lb. | 18⅝c | 18c | 14⅝c |
| Eggs, Jan., doz. | 16½c | 15¼c | 13¼c |
| Bellies, May, lb. | 6.45c | 6.35c | 4.95c |
| Sugar, N. Y. May, lb. | 1.48c | 1.30c | .68c |
| Cocoa, N. Y. May, lb. | 4.74c | 4.63c | 3.13c |
| Hides, N. Y. June, lb. | 10.75c | 10.76c | 8.70c |
| Coffee, N. Y. May, lb. | 7.23c | 7.16c | 5.14c |
| Cot. Oil, N. Y. May, lb. | 7.32c | 7.15c | 5.70c |
| Rubber, N. Y. May, lb. | 10.15c | 9.35c | 2.84c |
| Silver, N. Y., May, oz. | 45.16c | 45.80c | 37.50c |

# TRADING TO END IN DEBENHAMS AMERICAN STOCK

[Chicago Tribune Press Service.]

New York, Jan. 21. — American shares representing stock of Debenhams Securities, Ltd., listed since April, 1928, will be stricken from the list Jan. 29 if the recommendation of the stock exchange committee on stock list is adopted by the governing committee. The shares will be removed because of plans of reorganization involving termination shortly thereafter of certain rights and privileges, the exchange stated.

Owners of American shares must surrender their certificates and receive the deposited ordinary shares now held in London in order to obtain the new shares of Debenhams, Ltd. Those who do not dissent from the plan will be entitled to one ordinary share of Debenhams, Ltd., for each four ordinary shares of Debenhams Securities.

Goldman, Sachs & Co., depositors for the American shares, have received an offer from Sir Frederick Richmond, chairman of the board of Debenhams Securities, to purchase shares at $2.50 net on or before Jan. 31 from any holders who do not desire to exchange.

# HALF OF COUNTY ORGANIZED BY FARM AID GROUPS

Washington, Jan. 21.—(AP)—S. M. Garwood, production control commissioner of the farm credit administration, said today that production credit associations to make short term loans to farmers have been organized in localities covering half the country, and that the administration plans "to make loans in every agriculture locality in the United States when the 1934 crop season arrives."

"Altogether, 460 of these associations have been incorporated and chartered to make loans in many agricultural localities," Garwood said. "They cover 18 states completely, and five of the 12 farm credit administration districts."

Many loans will be made this spring, he said, adding that credit may be obtained "as conveniently as from any carefully managed bank," the loans running from three to 12 months.

## *Fare Cuts Double Use of Single Pullman Sections*

Sales of single occupancy sections in Pullman cars doubled in December over the preceding month as a result of elimination of the Pullman surcharge and fare reductions according to a survey conducted by the Pullman company in thirty-four districts of the west and southwest, revealed yesterday. The company sold 20,089 sections in December compared with 10,883 in November and 12,917 in December 1932.

# OFFICIAL WEATHER FORECAST

The official forecast for today and tomorrow and yesterday's table of records follow:

Indiana—Occasional rain, mild temperature Monday; Tuesday mostly cloudy, possibly local rain, somewhat colder in central and north portions.

Wisconsin—Occasional rain, mild temperature Monday; Tuesday unsettled and colder, probably some rain or snow.

Ohio—Occasional rains with mild temperature Monday; Tuesday cloudy and colder, probably rain in south and rain turning to snow flurries in north portion.

Lower Michigan—Occasional rain, mild temperature Monday, with somewhat warmer in extreme east portion; cloudy Tuesday, with rain or snow and somewhat colder.

Upper Michigan—Rain or snow Monday, with somewhat warmer in extreme east portion; cloudy and colder Tuesday, with occasional snow.

Missouri—Unsettled, possibly local rains, mild temperature Monday; Tuesday partly cloudy to cloudy and somewhat colder.

Iowa—Unsettled, occasional rain, mild temperature Monday; Tuesday partly cloudy to cloudy and colder.

Minnesota—Unsettled, local rain or snow and snow or rain in north portion, colder in extreme northwest portion Monday; Tuesday partly cloudy to cloudy and colder.

North Dakota—Mostly cloudy, possibly snow in east, colder Monday, much colder Monday night and Tuesday, with generally fair.

South Dakota—Unsettled and colder, possibly local snow or rain Monday; Tuesday generally fair and colder.

Nebraska—Unsettled, colder in central and west portions Monday, colder Monday night; Tuesday generally fair.

Kansas—Generally fair Monday and Tuesday, except unsettled Monday in extreme east, colder Tuesday and in extreme northwest Monday.

| Place of observation. | Direction of wind. | Temp. 7 p. m. | Highest today. | Lowest last night. | Precipitation 24 hours. |
|---|---|---|---|---|---|
| State of weather. | | | | | |
| Jan. 21, 1934, 7 p. m. | | | | | |
| Central time. | | | | | |
| **East-central states—** | | | | | |
| Alpena, clear | S.E. | 32 | 32 | 24 | .02 |
| Cairo, cloudy | S.E. | 52 | 52 | 48 | |
| Chicago, cloudy | S.E. | 51 | 55 | 38 | |
| Cincinnati, cloudy | E. | 54 | 60 | 30 | |
| Cleveland, clear | E. | 50 | 56 | 34 | |
| Detroit, clear | E. | 48 | 50 | 26 | |
| Escanaba, cloudy | S. | 36 | 38 | 26 | |
| Evansville, cloudy | S.E. | 48 | 50 | 38 | |
| Fort Wayne, cloudy | S.E. | 53 | 56 | 36 | |
| Grand Rapids, clear | S.E. | 48 | 58 | 36 | |
| Green Bay, cloudy | S. | 42 | 48 | 32 | |
| Indianapolis, cloudy | S.E. | 50 | 56 | 38 | |
| Madison, cloudy | S. | 40 | 56 | 34 | |
| Marquette, cloudy | S. | 40 | 44 | 26 | |
| Memphis, clear | S.E. | 56 | 60 | 50 | .10 |
| Milwaukee, cloudy | S. | 42 | 56 | 36 | |
| Nashville, cloudy | E. | 48 | 50 | 36 | .20 |
| Peoria, cloudy | S.E. | 48 | 54 | 34 | |
| Sault S. Marie, cloudy | S.E. | 30 | 30 | 12 | |
| Springfield, Ill., cloudy | S. | 50 | 54 | 34 | |
| La Crosse, rain | S.E. | 40 | 42 | 34 | |
| **West-central states—** | | | | | |
| Bismarck, rain | W. | 40 | 48 | 28 | |
| Charles City, cloudy | S.E. | 36 | 36 | 32 | .02 |
| Concordia, clear | S. | 46 | 50 | 44 | |
| Davenport, cloudy | S. | 46 | 50 | 40 | |
| Des Moines, cloudy | S.E. | 42 | 44 | 34 | |
| Devils Lake, cloudy | S.E. | 32 | 38 | 24 | |
| Dodge City, cloudy | S.E. | 44 | 50 | 36 | |
| Dubuque, cloudy | S. | 46 | 48 | 38 | |
| Duluth, cloudy | S.W. | 36 | 36 | 24 | |
| Huron, clear | S.E. | 38 | 48 | 30 | |
| Kansas City, cloudy | S. | 52 | 54 | 42 | |
| Keokuk, cloudy | S.E. | 50 | 52 | 38 | |
| Minneapolis, cloudy | S. | 38 | 42 | 34 | |
| Moorhead, clear | S. | 30 | 38 | 20 | |
| North Platte, clear | S.W. | 42 | 44 | 32 | |
| Oklahoma City, cloudy | S. | 54 | 62 | 44 | |
| Omaha, rain | S. | 42 | 43 | 40 | |
| Rapid City, cloudy | N.W. | 48 | 56 | 34 | |
| Sioux City, rain | S. | 38 | 40 | 32 | |
| St. Louis, cloudy | S. | 48 | 52 | 36 | |
| Springfield, Mo., clear | S.E. | 52 | 56 | 44 | |
| Wichita, cloudy | S. | 48 | 56 | 42 | |
| Williston, cloudy | S.W. | 24 | 36 | 24 | .02 |
| **Eastern states—** | | | | | |
| Albany, clear | N. | 10 | 14 | 6 | |
| Atlanta, cloudy | E. | 50 | 52 | 44 | |
| Boston, clear | N.E. | 22 | 24 | 20 | |
| Buffalo, cloudy | E. | 30 | 30 | 20 | |
| New York, cloudy | N.E. | 34 | 38 | 24 | |
| Oswego, cloudy | S.E. | 24 | 24 | 12 | |
| Philadelphia, clear | E. | 34 | 38 | 30 | |
| Pittsburgh, clear | S.E. | 48 | 54 | 28 | |
| Raleigh, cloudy | N.E. | 52 | 56 | 34 | |
| Washington, clear | E. | 42 | 54 | 24 | |
| **Gulf states—** | | | | | |
| Abilene, cloudy | S. | 60 | 66 | 46 | |
| Amarillo, clear | W. | 52 | 62 | 36 | |
| Montgomery, cloudy | S.E. | 54 | 54 | 50 | |
| Brownsville, cloudy | S.E. | 70 | 74 | 56 | |
| El Paso, clear | W. | 56 | 60 | 38 | |
| Dallas, clear | W. | 58 | 60 | 46 | |
| Jacksonville, cloudy | N. | 56 | 58 | 52 | |
| Miami, cloudy | N.E. | 74 | 78 | 68 | |
| Mobile, cloudy | S.E. | 60 | 64 | 56 | |
| New Orleans, clear | N.W. | 62 | 62 | 54 | |
| San Antonio, cloudy | S. | 66 | 70 | 50 | |
| Shreveport, cloudy | S.E. | 56 | 60 | 52 | |
| Tampa, rain | S.E. | 66 | 68 | 62 | |
| Vicksburg, clear | W. | 60 | 66 | 54 | .01 |
| **Mountain states—** | | | | | |
| Boise, cloudy | S.E. | 42 | 46 | 34 | .01 |
| Cheyenne, cloudy | S.W. | 50 | 48 | 30 | |
| Denver, cloudy | S.W. | 50 | 54 | 30 | |
| Havre, clear | W. | 38 | 44 | 36 | |
| Helena, cloudy | W. | 40 | 46 | 32 | |
| Lander, cloudy | W. | 36 | 42 | 16 | |
| Miles City, rain | W. | 42 | 46 | 14 | |
| Phoenix, clear | S.W. | 66 | 68 | 40 | |
| Pueblo, cloudy | S. | 48 | 54 | 32 | |
| Salt Lake City, cloudy | W. | 40 | 42 | 38 | |
| Santa Fe, clear | N. | 34 | 38 | 26 | |
| Yellowstone Pk., snow | S.W. | 28 | 30 | 22 | .02 |
| **Pacific states—** | | | | | |
| Fresno, clear | N. | 54 | 56 | 40 | |
| Los Angeles, clear | W. | 64 | 72 | 46 | |
| Portland, Ore., rain | S.W. | 50 | 52 | 44 | .38 |
| San Diego, clear | N.W. | 58 | 54 | 46 | |
| San Francisco, clear | N.E. | 58 | 58 | 46 | |
| Seattle, Wash., cloudy | S. | 48 | 50 | 44 | .02 |
| Spokane, cloudy | S.W. | 46 | 48 | 36 | |
| Walla Walla, cloudy | S.W. | 54 | 56 | 44 | .02 |
| **Canadian—** | | | | | |
| Battleford, cloudy | N.W. | 14 | 18 | 2 | |
| Calgary, cloudy | E. | 26 | 36 | 22 | |
| Edmonton, cloudy | N. | 16 | 26 | 8 | |
| Medicine Hat, clear | N. | 32 | 38 | 34 | |
| Minnedosa, cloudy | Calm | 20 | 28 | 8 | |
| Montreal, clear | N.W. | -4 | -2 | -6 | |
| Qu'Appelle, cloudy | S.W. | 32 | 36 | 18 | |
| The Pas, clear | N. | 14 | 28 | 0 | |
| Toronto, cloudy | N.E. | 32 | 34 | 26 | .06 |
| Winnipeg, cloudy | S.E. | 30 | 30 | 10 | |

# NEW YORK WEEKLY BOND MARKET

For week ended January 20, 1934.

Total sales for week.....$195,030,000 — Total sales 1934 to date....$289,585,000
Same week year ago..... 65,951,000 — Total sales 1933 to date.... 188,839,000

**U. S. GOVERNMENT.**

LIBERTY.

| No. thous. | | High. | Low. | Close. | Net chge. |
|---|---|---|---|---|---|
| 599 | 3½s '32-47 | 101.3 | 100.15 | 101 | + .17 |
| 6 | 3½s r '32-47 | 100.28 | 100.28 | 100.28 | + .22 |
| 1 | 1st 4s '32-47 | 100.17 | 100.17 | 100.17 | + 1.3 |
| 349 | 1st 4¼ '32-47 | 102.5 | 101.12 | 101.30 | + .18 |
| 54 | 1st 4¼ '32-47 | 101.20 | 101.19 | 101.20 | + .18 |
| 1110 | 4th 4¼ '33-38 | 102.17 | 101.27 | 102.11 | + .16 |
| 263 | 4th 4¼ '33-38 | c100.31 | 100.27 | 100.28 | + .1 |
| 24 | 4 4¼s r '33-38 | 102.12 | 101.25 | 102.7 | + .16 |
| 10 | 4 4¼ r '33-38 | c100.26 | 100.25 | 100.25 | + .3 |
| | TREASURY. | | | | |
| 1739 | 4¼s '47-52 | 106.6 | 105.16 | 106 | + .16 |
| 2 | 4¼s '47-52 r | 105.20 | 105.20 | 105.20 | + .9 |
| 1961 | 4¼ 43/45 | 99.11 | 98.19 | 99 | + .15 |
| 842 | 4s '44-54 | 103.2 | 102.26 | 102.29 | + .7 |
| 1558 | 3¾s '46-56 | 101.6 | 100.22 | 101 | + .16 |
| 297 | 3⅜s 40-43 Jne. | 100.2 | 99.12 | 99.29 | + .17 |
| 10 | 3⅜s r '40-43 | 99.20 | 99.20 | 99.20 | + .8 |
| 366 | 3⅜s '43-47 | 99.31 | 99.6 | 99.25 | + .19 |
| 25 | 3⅜s r '43-47 | 99.16 | 99 | 99.16 | + .28 |
| 734 | 3¼s '41-43 Mh | 99.28 | 99.5 | 99.27 | + .25 |
| 1651 | 3¼s '44 | 99.12 | 98.19 | 99.11 | + .24 |
| 1018 | 3¼s '46-49 | 97.24 | 96.22 | 97.14 | + .31 |
| 1877 | 8s '51-55 | 96.6 | 94.28 | 95.29 | +1.5 |

*4¼% to Oct. 15, 1934; thereafter 3¼%.

**DOMESTIC.**

| No. thous. | | High. | Low. | Close. | Net chge. |
|---|---|---|---|---|---|
| 33 | Abr&8 5½s'43xw | 98 | 95½ | 97¾ | + 2½ |
| 34 | Adams Ex 4s '48 | 72 | 66 | 71½ | + 6½ |
| 2 | AlaGtSou 5s '43 | 94 | 94 | 94 | + 8 |
| 10 | AlbPWrap 6s '48 | 57½ | 53¼ | 57½ | + 3¼ |
| 352 | Alleghany 5s '44 | 60½ | 56¼ | 60 | + 3 |
| 208 | do 5s '49 | 54⅞ | 49⅝ | 54⅞ | + 4⅞ |
| 420 | do 5s '50 | 35 | 30 | 34½ | + 4½ |
| 2 | Allegh&W 4s '98 | 74 | 74 | 74 | + 8 |
| 17 | Allegh Val 4s '42 | 99 | 97¾ | 98½ | + 2 |
| 33 | Allis Chal 5s '37 | 93 | 92 | 92½ | + ½ |
| 1062 | Am&FP 5s | 2030 | 50½ | 38½ | 50⅜ | + 9⅞ |
| 50 | AmBeetSu 6s '38 | 82 | 73 | 82 | + 9⅞ |
| 7 | Am Chain 6s '39 | 68 | 67 | 67 | + 6½ |
| 62 | Am Cyan 5s '42 | 95½ | 94½ | 95¼ | + ¾ |
| 24 | Am Ice 5s '53 | 69 | 65 | 69 | + 4 |
| 110 | AmIGCh 5½s '49 | 90 | 86⅜ | 88 | + ½ |
| 81 | Am Int 5½s '49 | 77½ | 71¼ | 77½ | + 8 |
| 1 | AmMar&F 6s '39 | 105 | 105 | 105 | + 2 |
| 120 | Am Metal 5½s'34 | 99⅞ | 99⅞ | 99⅞ | + ⅛ |
| 764 | AmRollM 5s '38 | 101 | 99 | 101 | + 5½ |
| 116 | Am Smelt 5s '47 | 102 | 100¼ | 102 | + 1⅜ |
| 8 | AmSugRef 6s'37 | 105¼ | 104 | 105 | + ⅜ |
| 136 | AmT&T 5½s '43 | 108¼ | 106⅝ | 108 | + 1⅜ |
| 91 | do col 5s '46 | 107 | 106 | 106¼ | − ⅜ |
| 200 | do 5s '60 | 105¾ | 104¾ | 105 | + ¾ |
| 402 | do 5s '65 | 105¾ | 104¼ | 105¼ | + 1¼ |
| 53 | do 4½s '39 | 110 | 108 | 108 | + 5 |
| 37 | do 4s '36 | 103 | 101⅞ | 103 | + ½ |
| 46 | AmTrpFdr 6s '40 | 35 | 27½ | 35 | +10 |
| 135 | AmWW&E 6s '75 | 81⅝ | 72⅝ | 81 | + 8 |
| 2268 | do 5s '34 | 103¼ | 101¼ | 103 | + 1½ |
| 4 | AmWriRa 6s '47 | 51 | 50 | 50 | + 3 |
| 217 | AncNiRy 7s '42 | 11 | 8¼ | 10 | |
| 6 | Ann Arbor 4s '95 | 38 | 37⅝ | 37⅝ | − 1⅝ |
| 208 | Arm Del 5½s '43 | 88⅝ | 85 | 88 | + 3 |
| 174 | Arm 4½s '39 | 91½ | 89¼ | 91 | + 2⅜ |
| 28 | Armstrong 5s'40 | 90½ | 86⅜ | 90½ | + 4½ |
| 6 | Asso Oil 6s '35 | 103¼ | 102⅝ | 103¼ | + ⅝ |
| 124 | AT&SF cvt4½s'48 | 99⅞ | 96 | 99⅞ | + 3⅝ |
| 408 | do 4s '95 | 95½ | 94½ | 95 | + 1⅜ |
| 12 | do adj 4s '95 | 89 | 86 | 89 | + 3½ |
| 78 | do adj 4s '95 st. | 90½ | 85⅞ | 90½ | + 5 |
| 27 | do 4s 1905-55 | 84 | 81⅝ | 83½ | + ½ |
| 4 | do 4s 1909-55 | 83⅝ | 82½ | 83⅝ | + 3⅝ |
| 5 | do Tr Sh L 4s '58 | 98⅝ | 98⅝ | 98⅝ | + 1⅝ |
| 46 | do 4½s C-A '62 | 98 | 96½ | 97 | + ¼ |
| 21 | do Rock Isl 4s '34 | 85⅞ | 85⅞ | 86 | + 4 |
| 17 | Atl&Ch AL 5s'44 | 93 | 92½ | 93 | |
| 7 | AtlCityRR 4s '51 | 75 | 75 | 75 | + 1 |
| 13 | AtlKn&Cin 4s '55 | 90⅝ | 88 | 90⅝ | + 2⅝ |
| 33 | †Atl &Birm 4s'33 | 22½ | 20 | 21 | + 3 |
| 125 | ACLine 1st 4s'52 | 88⅝ | 84 | 88 | + 3⅝ |
| 230 | do L&N 4s '52 | 78 | 73 | 77½ | + 4⅜ |
| 164 | do 4½s '64 | 81 | 79½ | 81 | + 3¼ |
| 37 | Atl&Dan 1st4s'48 | 48 | 43½ | 48 | + 4 |
| 17 | do 2d 4s '48 | 38½ | 35 | 38½ | + 3½ |
| 2 | Atl&Yadk 4s '49 | 50 | 49 | 49 | + 2 |
| 43 | AtlGu&Wi 5s '59 | 55¼ | 52 | 55¼ | + 2⅜ |
| 65 | Atl Refin 5s '37 | 104½ | 104 | 104¼ | .... |
| 9 | Bald Loco 5s '43 | 102½ | 102 | 102½ | − ½ |
| 361 | B&O rfg 6s '95 | 83 | 80 | 80½ | + 3 |
| 223 | do 1st 5s '48 | 101¼ | 98⅝ | 100⅜ | + 1⅜ |
| 283 | do rfg 5s '95 | 76⅝ | 72½ | 75 | + 1⅝ |
| 288 | do 5s '96 F | 76½ | 72½ | 75 | + 2⅜ |
| 143 | do 5s 2000 D | 76½ | 72½ | 74¼ | + ¼ |
| 1157 | do cvt 4½s '60 | 66⅝ | 60½ | 65½ | + 5 |
| 224 | do 4s 1948 | 93 | 90 | 92½ | + 2⅜ |
| 161 | do 4sPLE-WV '41 | 90⅞ | 86⅝ | 90⅞ | + 3⅝ |
| 84 | do 5s S W '50 | 90 | 87½ | 89½ | + 2 |
| 34 | do 4s T C '59 | 75 | 71 | 75 | + 4½ |
| 31 | Bang&Ar 4s '51 | 82 | 76½ | 82 | + 7 |
| 10 | do 5s '43 | 102¼ | 101½ | 102 | .... |
| 3 | Beech Cr 4s '36 | 90 | 90 | 90 | − 2 |
| 38 | Bel Tp 5s '48 B | 107⅝ | 107 | 107⅝ | + ⅝ |
| 19 | do 5s '50 C | 108½ | 107 | 108⅛ | + ⅜ |
| 12 | Bene I L 6s '47 | 81 | 80 | 81 | + 4⅜ |
| 253 | Beth St rfr3s'42 | 106⅝ | 103 | 106 | + 1⅝ |
| 148 | do p nr 5s '36 | 106⅝ | 100 | 100½ | − ½ |
| 20 | Bing & B 6½s'50 | 80 | 80 | 80 | − 2 |
| 164 | Bos&Me 5s '67 | 78¼ | 75 | 78¼ | + 1⅝ |
| 156 | do 4¾s JJ '61 | 74¼ | 72¼ | 73¾ | + 4½ |
| 75 | do 5s '53 | 79 | 76⅝ | 79 | + 2⅛ |
| 54 | Bos&NY AL4s'55 | 65 | 54½ | 61½ | +10½ |
| 12 | Bot CM 4½s '34 | 16 | 14½ | 16 | + 1½ |
| 8 | do 6½s '34 ctf | 12 | 11 | 11 | + ½ |
| 5 | †Bw & 7 A5s'43 | 9⅝ | 9⅝ | 9⅝ | + ⅛ |
| 1 | Bklyn CRR 5s '41 | 72½ | 72½ | 72½ | |
| 23 | Bk Ed 5s '49 A | 106 | 105½ | 105½ | − ½ |
| 70 | do 5s '52 E | 106¼ | 105⅝ | 106 | + ⅝ |
| 230 | Bklyn MTo'68 | 95 | 94 | 94½ | − ¼ |
| 32 | Bkly C Elst5s'50 | 83 | 80 | 82⅝ | − 2⅜ |
| 4 | Bk U G 6s '47 | 115 | 112 | 115 | + 4⅜ |
| 17 | do 5s '51 | 108⅝ | 108½ | 108½ | − 1⅜ |
| 17 | do 5s '50 | 101⅝ | 101⅝ | 101⅝ | − ½ |
| 18 | do 5s '57 B | 106¼ | 105 | 106 | + ⅝ |
| 8 | Brun & W4s'38 | 93 | 90 | 93 | + 4⅛ |
| 74 | Buf G E4½s'81B | 102½ | 100 | 102½ | + 2¼ |
| 49 | Buf R&P 5s '37 | 101 | 99¼ | 101 | + 3 |
| 218 | do 4½s '57 | 67½ | 61½ | 67½ | + 5⅜ |
| 1 | Bur CR&N 5s '34 | 38½ | 38½ | 38½ | + 3 |
| 43 | Bush T 5s '55 | 15 | 13½ | 14⅝ | + 1⅝ |
| 20 | Bush T B 5s '52 | 51 | 48 | 51 | + 3⅛ |
| 6 | By P C 5½s '45 | 66½ | 65⅝ | 65⅝ | − 1⅛ |
| 2 | Cal G&E 5s '37 | 104¼ | 104 | 104½ | − ½ |
| 5 | Cal Pack 5s '40 | 91 | 89⅝ | 91 | + 3½ |
| 16 | Cal Pet 5½s '38 | 101 | 100 | 101 | + 1⅛ |
| 16 | do 5s '39 | 100 | 96⅝ | 100 | + 3⅝ |
| 7 | Cam S 7s '42 ctf | 5 | 4 | 5 | + 2½ |
| 66 | Can Sou 5s '62 | 92 | 92 | 92 | − 6 |
| 88 | Can N R 5s '70 | 106½ | 105 | 105⅝ | − ⅝ |
| 189 | do 4½s '51 | 103½ | 100⅝ | 101⅝ | − 1 |
| 36 | do 4½s '54 | 100 | 98⅝ | 98⅝ | − ⅞ |
| 284 | do 4½s '56 | 102⅝ | 100⅝ | 101½ | − ⅝ |
| 112 | do 4½s '57 | 100 | 98⅝ | 98⅞ | − ⅝ |
| 221 | do 4½s '68 | 101½ | 99⅝ | 99⅝ | − 1⅝ |
| 166 | do 4½s '55 | 103⅝ | 102½ | 102½ | − ⅞ |
| 58 | do 5s '69 July | 106⅝ | 105 | 105⅝ | − ⅝ |
| 106 | do 5s '69 Oct | 106½ | 104⅝ | 105½ | − ½ |
| 106 | Can Nor 7s '40 | 107½ | 106¼ | 106½ | .... |
| 27 | do 6½s '46 | 114 | 109 | 109 | − 4 |
| 30 | do 4½s '55 | 102 | 101¼ | 101⅞ | − ⅝ |
| 85 | Can Pac 5s '44 | 102 | 100¼ | 102 | + 2 |
| 97 | do 5s '54 | 88 | 83 | 85⅝ | − 2⅜ |
| 49 | do 4½s '46 | 83½ | 80 | 82½ | − 2½ |
| 340 | do 4½s '60 | 79 | 76 | 79 | + 2⅜ |
| 631 | do 4s perp | 71 | 66 | 71 | + 4⅜ |
| 19 | Car C&O 6s '52 | 99 | 90¼ | 95½ | + 2 |
| 9 | Carth & A 4s '81 | 73 | 70 | 73 | + 3 |
| 8 | Cen RUP 4s '48 | 30½ | 28 | 30 | + 4½ |
| 21 | Cen D T 5s '43 | 106⅝ | 106 | 106⅝ | + ⅝ |
| 14 | Cen Ga 5½s '59 | 17½ | 16 | 16 | − ½ |
| 69 | do 5s '59 C | 18 | 16 | 17 | + ½ |
| 13 | Cen G C 4s '51 | 26 | 25 | 26 | + 6 |
| 37 | do con 5s '45 | 30½ | 26½ | 29½ | + 3½ |
| 4 | Cen G M 5s '46 | 29 | 28 | 29 | + 1 |
| 3 | do 1st 5s '45 | 50 | 50 | 50 | .... |
| 20 | C Ga M&AA5s'47 | 23 | 20 | 21½ | − 6½ |
| 149 | Cen I E&G 5s'51 | 58½ | 51 | 57 | + 5⅜ |
| 46 | Cen N E 4s '61 | 71 | 68 | 71 | + 4½ |
| 15 | Cen Pac 5s '60 | 77 | 69½ | 77 | + 8½ |
| 222 | do 1st 4s '49 | 85 | 80 | 84½ | + 4½ |
| 13 | Cen PTSL 4s '54 | 82 | 78 | 82 | + 4 |
| 9 | CRR&R G 5s '37 | 62¼ | 59½ | 61 | + 8 |
| 31 | Cen RRNJ 5s '87 | 98 | 96½ | 97 | .... |
| 1 | do 4s '87 | 79⅝ | 79⅝ | 79⅝ | + 1⅝ |
| 59 | Cen Stl 8s '41 | 104 | 102 | 104 | + 1 |
| 117 | Certain-td 5½s'48 | 59⅝ | 57 | 59⅝ | + 3⅝ |
| 1 | Chas & S 7s '36 | 103 | 103 | 103 | − 8 |
| 960 | Ches Cor 5s '47 | 103½ | 98 | 102⅝ | + 5⅞ |
| 135 | C&Ohio con5s'39 | 107 | 106 | 106½ | − ½ |
| 100 | do gen 4½s '92 | 103⅝ | 101½ | 103¼ | + 1⅝ |
| 95 | do rfg 4½s '93 A | 94½ | 92½ | 93½ | + 1 |
| 155 | do 4½s '95 B | 94 | 91½ | 93⅝ | + 2½ |
| 2 | C&W Sp 5s '41 | 99½ | 99½ | 99½ | + 6½ |
| 11 | do 1st 4s'89R&A | 100 | 97⅝ | 97⅝ | + 5½ |
| 5 | do 20 4s 59 R&A | 89 | 88⅝ | 88⅝ | + 1⅝ |
| 249 | Chi & A 3s '36 | 69 | 51½ | 62½ | + 6½ |
| 136 | CB&Q rfg 5s'71A | 99½ | 97 | 99¼ | + 1⅝ |
| 69 | do 4½s '77 | 92½ | 90 | 92 | + 1 |
| 191 | do gen 4s '58 | 96 | 94½ | 96 | + 1½ |
| 109 | do 4s Ill '49 | 99½ | 98½ | 99 | + ⅝ |
| 117 | do 3½s '49 | 92 | 89 | 92 | + 3½ |
| 90 | do 5s '51 | 13½ | 12 | 13 | + 1 |
| 8 | Ch&Ei 5s'51ctf | 1 | 10⅝ | 10⅝ | + ⅛ |
| 2 | Ch&Ell 6s '34 | 53 | 53 | 53 | .... |
| 10 | Ch&Erie 5s '82 | 97 | 94½ | 97 | + 6 |
| 34 | ChiGL&Ck 5s '37 | 102 | 100¼ | 101½ | − ⅝ |
| 351 | ChicGtW 4s '59 | 43 | 39⅝ | 42⅝ | + 3⅝ |
| 34 | Chi I&L 6s '66 | 21 | 17½ | 21 | + 4½ |
| 11 | do 6s '47 | 35½ | 33 | 35½ | − 9½ |
| 5 | do 5s '47 | 30 | 28 | 30 | + 4 |
| 24 | do 5s '66 | 16 | 15½ | 16 | + 5 |
| 7 | Chil&S. 4s '56 | 75 | 74 | 75 | .... |
| 93 | CM&SP 4½s '89 C | 73 | 69½ | 73 | + 3½ |
| 41 | do 4½s '89 E | 73½ | 69½ | 73½ | + 3⅝ |
| 5 | do 4¾s '89 | 75 | 73 | 74½ | + 1⅝ |
| 22 | do gen 4s '89 | 67⅝ | 67 | 67⅝ | + 1⅝ |
| 1 | do 3½s '89 B | 57½ | 57½ | 57½ | + 4½ |
| 1470 | do 5s 2000 A | 40½ | 37⅝ | 40⅝ | + 6½ |
| 3280 | do adj 5s 2000 | 18½ | 16½ | 18 | + 2½ |
| 158 | Chi&NW 6½s '36 | 85 | 81½ | 85 | + 2½ |
| 82 | do rfg 5s 2037 | 51 | 46 | 51 | + 4½ |
| 81 | do 4¾s '87 | 71 | 68 | 71 | + 3⅝ |
| 83 | do gen 5s '87 | 77 | 72 | 77 | + 7⅞ |
| 1466 | do cv 4¾s '49 | 39⅝ | 33 | 39 | + 6 |
| 93 | do 4½s 2037 | 49 | 42½ | 49 | + 7 |
| 159 | do 4½s 2037 C | 46 | 40½ | 48 | + 5⅝ |
| 20 | do 4s '87 | 64½ | 62½ | 64½ | + 3½ |
| 20 | do 4s '87 sta | 64½ | 60½ | 64 | + 4⅜ |
| 34 | do 3½s '87 | 59½ | 53½ | 59 | + 4 |
| 16 | †Chi Ry 5s '27 | 50½ | 49⅝ | 50½ | + 3½ |
| 101 | CRI&P 4½s'52 A | 29 | 26 | 29 | + 3⅝ |
| 5 | do 4½s A '52ctfs | 25 | 25 | 25 | + 3 |
| 342 | do cv 4½s '60 | 44⅝ | 41½ | 44½ | + 2⅝ |
| 204 | do 4s '88 | 64 | 59 | 63½ | + 4½ |
| 455 | do rfr 4s '34 | 27½ | 24 | 26 | + 2½ |
| 13 | CStL&NOM 4s'51 | 68½ | 64 | 68½ | + 5½ |
| 2 | do 5s '51 | 85 | 83 | 85 | + ½ |
| 11 | CTHte&SE 5s '60 | 70 | 63 | 70 | + 8⅝ |
| 131 | do inc 5s '60 | 54 | 51½ | 54 | + 4 |
| 1 | Cl Lor Ver 5s '73 | 63½ | 63½ | 63½ | + 8 |
| 30 | do 5s '68 B | 63 | 60 | 62 | + 2 |
| 1 | Clev&Mar 5s '35 | 100 | 100 | 100 | + ½ |
| 26 | Clev Union 4s '73 | 84 | 81 | 83½ | + 4 |
| 1 | Cl Un Stk Yds 5s'42 | 105 | 105 | 105 | + ½ |
| 1 | Colo&So 4s '29 | 75 | 75 | 75 | + 1½ |
| 1 | Colum G&E 5s '27 | 92 | 92 | 92 | − 2 |
| 1 | Col&Tol 6s '35 | 71 | 71 | 71 | + 1 |
| 1 | Conn&Pas Rl 4½s '43 | 105 | 105 | 105 | + 2 |
| 1 | Cons Cig 6s '51 | 104 | 104 | 104 | + 1 |
| 1 | Cons Coal 5s '50 | 81 | 81 | 81 | + 1 |
| 1 | Cons Gas 5s '57 | 104¼ | 104 | 

# TRADE REVERSES TREND; ADVANCES IN LAST MONTH

## 5 Month Decline Routed; Production Gains.

Monthly declines in production and trade, successively recorded from July to November, were routed in December and the first half of January by increases of more than seasonal proportions, according to the monthly report of the National Industrial Conference board.

Advances were recorded in construction, industrial production and retail trade while employment in December among manufacturing industries turned upward, following a decline in the previous month. The review says:

**Construction Up Sharply.**

"Building and engineering construction was stepped up sharply in December and continued to advance in January. Industrial output rose more than seasonally although improvement was not common to all major industries.

"Automobile production gained sharply over November but not as much as in the corresponding periods of the preceding two years. Steel output showed improvement after declining for four successive months. Bituminous coal production declined more than seasonally while electric power output scored a seasonal upturn."

Detailed activity cited by the review for December follows:

"Building and engineering construction awards totaled $207,210,000 in the 37 states east of the Rockies, up 27.6 per cent from November.

**Auto Production Rises.**

Automobile production was 83.200 units, against 66,195 in November and 109,492 in December, 1932.

Average daily steel ingot production aggregated 72,786 gross tons, against 59,255 in November.

Bituminous coal output was 29,600,000 net tons, or 3.2 per cent over November and 6 per cent below December, 1932.

Electric power production totaled 1,614 million kilowatt hours weekly, 1 per cent over November.

Wholesale commodity prices declined under November's average. Weakening of farm products and foods, combined with losses in metals, chemicals, house furnishing goods and miscellaneous commodities was more than offset by an upturn in hides and leather products, textiles and metals and metal products. Fuel prices were unchanged. The general average advanced somewhat in January.

**Farm Buying Power Down.**

Purchasing power of farmers dropped 5 per cent to a level 42 per cent under the 1910-14 average although this was 16 per cent over December, 1932.

Retail food prices dipped 2.5 per cent to a point 15 per cent above the low of last April but remained 5.5' per cent over last year. Cost of living fell 0.6 per cent. A drop of 1.8 per cent in food items together with a decline of 0.5 per cent in clothing offset an advance of 0.1 per cent in fuel.

Rents, gas, electricity and sundry items were stationary. Total living costs were 8.1 per cent above April, 1933, and 2.9 per cent over December, 1932.

**Failures 8.5 Per Cent Lower.**

Commercial failures dropped 8.5 per cent in December but advanced 7.3 per cent in liabilities involved. Insolvencies in December both in number and liabilities were less than half the same month last year but in the first two weeks of January failures began their usual seasonal increase.

Manufacturing employment gained slightly after falling measurably in November. the survey concludes. While average hourly earnings improved somewhat a decrease in hours worked per week carried average weekly earnings down for the month.

## *Southern Pacific to Merge Louisiana and Texas Lines*

Washington, D. C., Jan. 21.—The Southern Pacific lines in Louisiana and Texas have been authorized by the interstate commerce commission to consolidate their properties into one corporation for ownership, management, and operation. The Texas and New Orleans was authorized to issue $59,646,400 of capital stock to exchange for stock of the other system corporations.

## WEEKLY CHICAGO CURB STOCKS

| | Total sales. | High. | Low. | Close. | Net chge. |
|---|---|---|---|---|---|
| ABC Br Corp.. | 1,359 | 5¼ | 4 | 4⅝+ | ⅝ |
| AlliedBr&D Co | 1,890 | 3⅜ | 2⅜ | 2⅜− | ⅛ |
| Brown Fo D C | 410 | 18 | 16⅝ | 17 − | ⅛ |
| Central Br Inc | 50 | 3⅛ | 3⅛ | 3⅛− | 1 |
| Christman B C | 1,000 | 2⅝ | 2 | 2⅝+ | ⅝ |
| CorTS AA mod | 300 | 2.40 | 2.40 | 2.40+ | 0.10 |
| Dick&B Qu Br | 250 | 4¼ | 4 | 4¼ | .... |
| Div Tr Shr D | 630 | 5 | 5 | 5 + | ⅛ |
| Divid Shr Inc | 200 | 1.23 | 1.23 | 1.23+ | .05 |
| T Ellert Br C | 400 | 2⅛ | 1⅞ | 2⅛+ | ⅝ |
| El N Wat [n] | 439 | 8½ | 8⅜ | 8½+ | ¼ |
| Emges Br C A | 400 | 1 | ⅞ | ⅞− | ⅛ |
| P Fox Brew C | 1,405 | 5⅛ | 5 | 5⅛+ | ⅝ |
| F Fehr Br Co | 5,068 | .85 | .70 | .75− | .03 |
| Gupps Br C A | 150 | 2 | 1½ | 2 − | ⅜ |
| GHeidelb BrCo | 1,275 | .95 | .80 | .85+ | .01 |
| GHileman BrC | 2,176 | 6⅜ | 5¼ | 6⅜+ | 1⅛ |
| Hyde Pk Brew | 270 | 14½ | 14 | 14½+ | ½ |
| Mid-Con Laun | 200 | ⅛ | ⅛ | ⅛ | .... |
| Minneap Br C | 1,145 | 4⅛ | 3⅞ | 4 | .... |
| TMuessel Br C | 100 | 3 | 3 | 3 | .... |
| NAmTrS 1955 | 175 | 2.49 | 2.41 | 2.41+ | .12 |
| OldJorO '76 D | 550 | 1⅛ | 1⅛ | 1⅛ | .... |
| Peduca CoopC | 2,750 | 2½ | 2⅜ | 2½− | .... |
| RGSchmidt BC | 400 | 1⅞ | 1⅞ | 1⅞+ | ⅛ |
| Squibb-Pat Br | 300 | 3 | 2⅞ | 2⅞− | ¼ |
| Stand Oil Ind | 526 | 32⅝ | 31⅞ | 32⅜+ | ⅝ |
| Sterling B Inc | 1,175 | 4 | 3⅞ | 4 + | ⅛ |
| BONDS. | | | | | |
| MWU 5% gn'32 | 3,000 | 8⅞ | 8⅞ | 8⅞+ | 3¼ |

Total sales week ending Jan. 20, 1934, 26,200.

## 20 MOST ACTIVE STOCKS

| | Sales. | High. | Low. | Close. | Net chge. |
|---|---|---|---|---|---|
| Chrysler | 440,000 | 54¾ | 4 | 54¾+ | 4 |
| Gen Motors | 413,000 | 37¼+ | 2⅝ | | |
| Gen Elec | 313,500 | 22½+ | 3 | | |
| Loew's Inc | 292,400 | 29⅝+ | 2¾ | | |
| U S Steel | 273,200 | 55⅞+ | 7 | | |
| Radio | 271,600 | 3⅛+ | 1⅛ | | |
| Penney J C | 258,900 | 38¾+ | 5 | | |
| Montg Ward | 250,300 | 26½+ | 3½ | | |
| Coml Solvents | 249,800 | 35 + | ⅝ | | |
| Int Tel & Tel | 236,900 | 16 + | 1⅛ | | |
| United Corp | 220,100 | 6⅝+ | 1½ | | |
| South Pac | 198,600 | 27 + | 6½ | | |
| United Aircr | 194,000 | 34 + | 3 | | |
| Anaconda | 181,200 | 16⅝+ | 2⅝ | | |
| Beth Steel | 173,100 | 4 + | ⅝ | | |
| Comw'lth & Sou | 168,300 | 2⅞+ | ⅝ | | |
| Nat Distill | 156,000 | 26⅛+ | ⅝ | | |
| Nash Mot | 148,500 | 29⅛+ | 2⅝ | | |
| Republic Stl | 144,400 | 16 + | 1½ | | |
| Int Rad & Sid San | 142,300 | 8½ | 8⅜ | 8½+ | 1⅛ |

# NEW YORK WEEKLY STOCK MARKET

For week ended January 20, 1934.

Total sales for week ..... 17,885,766
Same week year ago ..... 3,912,107
Total sales 1934 to date ..... 30,422,362
Total sales 1933 to date ..... 13,576,808

| Div. yield | 1933-'34 High. | Low. | Description. | Sales. | High. | Low. | Close. | Net chge. | Close year ago. |
|---|---|---|---|---|---|---|---|---|---|
| | | | **A** | | | | | | |
| 3.5 | 40½ | 13½ | Abr & Straus.. | 300 | 38 | 35 | 38 | + 6 | 15⅛ |
| 7.6 | 97 | 80 | †Do pfd ..... | 280 | 92 | 89½ | 92 | + 3⅜ | .... |
| ... | 13⅜ | 3 | Adams Exp ... | 55,100 | 10¼ | 7⅛ | 10⅛ | + 3 | 4⅜ |
| 5.0 | 21⅝ | 8 | *Adams-Millis . | 8,100 | 19⅝ | 17 | 19⅝ | + 3¼ | 18 |
| ... | 12½ | 5⅝ | Addressog ..... | 8,500 | 8⅝ | 8 | 8½+ | ⅝ | 9 |
| ... | 9⅝ | 1⅜ | Advance Rums | 3,800 | 6⅝ | 5⅞ | 6⅝+ | 1⅛ | 2 |
| 8.6 | 11⅝ | 5⅝ | *Affiliat Prod. | 1,900 | 7⅛ | 6⅝ | 7⅛+ | 1 | 9⅝ |
| 3.6 | 113 | 47½ | Air Reduc ... | 10,900 | 105 | 99 | 103¼+ | 4⅝ | 61⅝ |
| ... | 4 | ½ | Air-Way El Ap | 900 | 2½ | 2 | 2¼+ | ⅛ | 1⅛ |
| 3.4 | 33 | 11⅛ | Alaska Jun .. | 74,600 | 23⅞ | 22 | 22⅛+ | ⅝ | 12⅛ |
| ... | 8⅛ | ⅞ | Alleghany .... | 57,300 | 4⅞ | 3⅝ | 4⅝+ | 1⅛ | 1⅛ |
| ... | 20 | 1⅛ | Do pf xw... | 2,200 | 9⅝ | 6⅝ | 9½+ | 3 | .... |
| ... | 21⅝ | 1 | Do p $30 ww | 9,400 | 11 | 7⅛ | 10⅛+ | 3⅛ | 2⅝ |
| ... | 21 | 1⅛ | Do p $40 ww | 2,400 | 11 | 7⅛ | 10⅛+ | 3⅛ | 2⅛ |
| ... | 26 | 5 | Alleg Steel ... | 200 | 20 | 19⅝ | 19⅝− | 2⅛ | 7 |
| 3.9 | 153⅝ | 70⅝ | Al Ch & Dye.. | 15,000 | 153⅝ | 145¼ | 152⅛+ | 7⅛ | 86⅛ |
| 5.7 | 126 | 115 | Do pfd ..... | 200 | 122¼ | 122¼ | 122¼− | ⅞ | 120 |
| ... | 26⅝ | 6 | Allis-Ch Mfg .. | 34,200 | 20⅝ | 18 | 20⅛+ | 2⅛ | 8 |
| ... | 24 | 5⅝ | Alpha P Cem.. | 1,700 | 16 | 14⅝ | 15⅛+ | ⅝ | 6 |
| ... | 9⅛ | ⅝ | Amal Lea .... | 2,300 | 5⅛ | 4 | 4⅝+ | ⅝ | ⅝ |
| ... | 40 | 5 | Do pfd ..... | 300 | 27⅝ | 26⅝ | 27⅛+ | 2⅛ | .... |
| 4.3 | 47⅝ | 18½ | Amerada ..... | 7,500 | 47 | 43½ | 46 + | 3 | 30½ |
| ... | 35 | 7⅛ | Am Ar Ch Del. | 17,800 | 33½ | 27 | 33⅛+ | 6⅝ | 9⅛ |
| ... | 28½ | 8 | Am Bank Note | 7,900 | 18½ | 15⅝ | 17⅝+ | 2⅛ | 11⅛ |
| 7.0 | 49⅞ | 34 | Do pfd ..... | 340 | 45 | 40⅛ | 43⅛+ | 3½ | .... |
| ... | 16⅝ | 1 | Am Brit Shoe.. | 14,000 | 10⅝ | 8½ | 9⅛+ | 1½ | .... |
| ... | 66 | 2⅝ | Do pfd ..... | 440 | 61 | 51½ | 59⅛+ | 11⅛ | 3⅝ |
| 1.7 | 42½ | 9⅛ | Am Br Shoe.. | 6,000 | 34⅝ | 29¼ | 34⅝+ | 5⅝ | 11½ |
| 7.1 | 106 | 60 | Do pfd ..... | 310 | 99 | 97 | 99 + | 2 | 71½ |
| 4.0 | 101½ | 49½ | Am Can ..... | 47,400 | 101½ | 96¼ | 100 + | 4⅛ | 60½ |
| 5.3 | 134 | 112 | Do pfd ..... | 100 | 131 | 131 | 131 | .... | 125⅝ |
| ... | 39⅝ | 6⅛ | Am Car & F.. | 32,200 | 29½ | 25 | 28⅝+ | 4⅝ | 6⅝ |
| ... | 50⅝ | 15 | Do pfd ..... | 4,400 | 48½ | 40½ | 48 + | 9 | 18⅝ |
| ... | 14 | 1⅝ | Am Chain .... | 600 | 7½ | 6⅝ | 7⅛+ | 1 | .... |
| ... | 31½ | 3½ | Do pfd ..... | 200 | 21⅛ | 21 | 21 − | ⅛ | 8 |
| 6.3 | 51⅝ | 34 | Am Chicle..... | 1,200 | 49 | 47 | 48⅛+ | 1⅛ | 40 |
| ... | 6⅛ | 2 | Am Colortype.. | 200 | 3½ | 3½ | 3½+ | 1½ | 2½ |
| ... | 89⅝ | 13 | Am Coml Al. | 58,600 | 61⅛ | 55⅝ | 59⅛+ | 1⅛ | 20½ |
| ... | 6 | 1 | Am Encaus Til | 1,400 | 3½ | 2⅝ | 3½+ | ⅜ | .... |
| ... | 13 | 3⅝ | Am Europ .... | 300 | 8½ | 8 | 8 + | 1⅛ | 9 |
| ... | 19⅝ | 3⅛ | Am & For P.. | 68,100 | 10½ | 8⅝ | 9⅝+ | 1⅛ | 3 |
| ... | 35⅝ | 6⅛ | Do 6% pfd... | 1,700 | 17⅝ | 13⅛ | 17⅛+ | 3⅛ | 8⅝ |
| ... | 44⅝ | 7½ | Do 7% pfd.. | 7,100 | 23⅛ | 18 | 23 + | 4 | 11 |
| ... | 27⅝ | 4⅝ | Do 2 pfd.... | 3,900 | 14⅝ | 11⅝ | 13½+ | 2⅛ | 8 |
| 5.6 | 21⅝ | 4⅛ | Am-Hawaii SS. | 4,600 | 19⅝ | 18½ | 18⅝− | ⅝ | 4½ |
| ... | 16 | 2⅛ | Am H & Lea.. | 4,200 | 9⅛ | 7⅝ | 9 + | 1⅛ | 3⅛ |
| ... | 57⅛ | 13½ | Do pfd ..... | 3,200 | 38 | 33½ | 37⅝+ | 5⅝ | .... |
| 7.5 | 42½ | 24⅝ | Am Home Pr. | 4,200 | 32 | 27 | 32 + | 6 | 37½ |
| ... | 17⅝ | 3⅝ | Am Ice ..... | 14,300 | 8⅝ | 7⅝ | 8⅝+ | 1⅛ | 5½ |
| 14.6 | 57 | 25 | Do pfd ..... | 1,200 | 42 | 37 | 41 + | 3 | .... |
| ... | 15⅝ | 4⅛ | Am Internat .. | 31,400 | 9⅝ | 7½ | 9⅝+ | 1⅞ | 7 |
| ... | 3⅛ | ⅜ | Am-La Fr & F | 2,300 | 1⅝ | ⅞ | 1⅝+ | ½ | .... |
| ... | 12 | 1⅛ | Do pfd ..... | 100 | 6⅛ | 4 | 6⅛+ | 3⅛ | .... |
| ... | 39⅝ | 5⅝ | Am Loco ..... | 16,600 | 32 | 28⅝ | 32⅝+ | 4⅛ | 7⅛ |
| ... | 63 | 17⅝ | Do pfd ..... | 1,000 | 62½ | 52 | 61½+ | 11 | 21 |
| 4.7 | 22⅝ | 8⅛ | Am M & F.... | 12,700 | 17 | 14⅝ | 16⅝+ | 2⅝ | 13½ |
| ... | 6 | 1 | Am M & Met | 100 | 3½ | 3⅛ | 3⅛+ | ⅛ | .... |
| ... | 23⅝ | 3⅛ | Am Metal .... | 23,400 | 20⅝ | 18⅝ | 19⅝+ | 1⅛ | 4 |
| ... | 75⅛ | 15½ | Do 6% pfd.. | 300 | 74 | 73⅝ | 74 + | ½ | 19 |
| 6.5 | 30½ | 17 | Am News .... | 200 | 23 | 22⅝ | 23 | .... | 17½ |
| ... | 19⅝ | 4 | Am Pw & Lt.. | 66,700 | 9 | 7⅛ | 8⅝+ | 1⅛ | 7⅝ |
| 6.5 | 41⅛ | 9⅝ | Do 2d pfd... | 7,600 | 23 | 18⅝ | 23 + | 5⅛ | 22 |
| 6.5 | 35 | 9 | Do $5 pfd... | 6,800 | 20 | 15⅛ | 20 + | 5 | 19 |
| ... | 19 | 4⅝ | Am R & St S. | 142,300 | 16⅝ | 14⅞ | 16 + | 1⅛ | 6⅝ |
| 6.3 | 119 | 81⅛ | Do pfd ..... | 20 | 115 | 112 | 112 + | 2½ | 91 |
| ... | 31⅞ | 5⅝ | Am Roll Mill.. | 78,200 | 22½ | 19⅝ | 22⅛+ | 3⅛ | 8⅝ |
| 8.1 | 47⅝ | 20⅛ | Am Saf Raz... | 700 | 38 | 37 | 37⅝+ | 1½ | 31½ |
| ... | 7⅛ | ⅝ | Am Seating .. | 2,500 | 4⅝ | 3⅝ | 4⅝+ | 1⅛ | .... |
| ... | 4⅛ | ⅛ | Am Ship & C. | 4,300 | 1⅝ | 1⅛ | 1⅝+ | ½ | .... |
| 8.3 | 36⅝ | 11½ | Am Ship Bldg. | 460 | 24½ | 21 | 24⅛+ | 2⅞ | 12 |
| ... | 53⅝ | 10⅝ | Am Sm & R. | 100,100 | 45⅞ | 43⅝ | 44⅝+ | 1⅛ | 13⅝ |
| ... | 102⅝ | 31 | Do pfd ..... | 600 | 102½ | 101 | 102⅝+ | 1½ | 33 |
| ... | 75 | 20½ | Do 2 pfd.... | 800 | 75 | 72 | 75 + | 3 | 35⅛ |
| 6.4 | 51⅛ | 32½ | Am Snuff .... | 1,600 | 50⅞ | 50¼ | 50⅝− | ⅝ | 34 |
| 5.5 | 113 | 102½ | Do pfd ..... | 10 | 110 | 110 | 110 | .... | .... |
| ... | 27 | 4⅝ | Am Stl Fdrs. | 34,500 | 24⅝ | 20⅝ | 24 + | 2⅞ | 6⅝ |
| 2.6 | 85 | 37⅝ | Do pfd ..... | 270 | 76 | 73½ | 76 + | 2 | 50 |
| 6.3 | 47⅞ | 30 | Am Stores ... | 1,900 | 41 | 39½ | 39⅝+ | ⅝ | 34⅛ |
| 3.7 | 74 | 21½ | Am Suz Ref... | 4,200 | 54½ | 48⅝ | 54 + | 4⅝ | 23 |
| 6.5 | 112⅝ | 80 | Do pfd ..... | 600 | 108½ | 107 | 108 + | 3 | 80 |
| ... | 26 | 6 | Am Sumat Tob | 9,000 | 19 | 15⅞ | 18⅝+ | 2 | 6⅛ |
| 7.6 | 134⅝ | 86½ | Am Tel & Tel | 53,300 | 119⅝ | 114⅝ | 118⅛+ | 4½ | 105 |
| 6.9 | 91⅝ | 49 | Am Tob ..... | 3,900 | 71⅝ | 67⅝ | 71⅝+ | 4½ | 62 |
| 6.9 | 94⅝ | 50⅝ | Do B ..... | 25,000 | 74⅝ | 69 | 73½+ | 3⅝ | 64⅝ |
| 5.4 | 120 | 102⅝ | Do pfd ..... | 300 | 113 | 112½ | 112½+ | 2½ | 116 |
| ... | 25 | 2⅛ | Am Type Fdrs | 7,600 | 10½ | 5 | 10½+ | 5⅝ | 7½ |
| ... | 37⅝ | 7 | Do pfd ..... | 2,570 | 20 | 19⅛ | 19⅛+ | 10⅝ | 14½ |
| 4.4 | 43⅛ | 10⅞ | Am Wat Wks. | 67,700 | 23⅝ | 19⅝ | 22⅝+ | 3⅛ | 10⅛ |
| 9.2 | 80 | 35 | Do 1st pfd. | 700 | 70 | 65 | 65 + | 5 | 56 |
| ... | 17 | 3⅛ | Am Woolen .. | 17,200 | 14 | 12⅞ | 13⅝+ | ⅝ | 4⅝ |
| ... | 73⅝ | 22⅝ | Do pfd ..... | 13,200 | 73⅛ | 68⅛ | 71⅝+ | 4⅝ | 24⅝ |
| ... | 4⅛ | ⅜ | Am Wtg Pap | 2,000 | 2⅝ | 2⅝ | 2⅝+ | ⅛ | .... |
| ... | 14⅝ | ⅝ | Do pfd ..... | 220 | 10 | 9 | 10 + | 1 | .... |
| ... | 10⅝ | 2⅛ | Am Zinc L&S. | 12,300 | 8⅛ | 5⅝ | 8 + | 2⅝ | .... |
| ... | 66 | 20 | Do pfd ..... | 500 | 42½ | 38 | 42⅛+ | 5 | .... |
| ... | 22⅝ | 5 | Anaconda .... | 181,200 | 16⅝ | 14½ | 16⅝+ | 2⅝ | 7⅝ |
| ... | 15½ | 4⅛ | Anacon W & C | 600 | 11 | 9⅝ | 11 + | 1⅝ | .... |
| 2.7 | 39⅛ | 8⅛ | Anchor Cap.. | 3,700 | 22⅝ | 19½ | 22½+ | 3⅛ | 9⅞ |
| 7.4 | 90 | 62½ | Do pfd ..... | 30 | 88½ | 88½ | 88½ | .... | 64½ |
| ... | 9⅝ | 1 | A P W Paper | 200 | 6 | 5⅝ | 6 + | 1 | .... |
| 3.7 | 29½ | 9⅝ | Arch-Dan-M .. | 1,100 | 28 | 27 | 27⅛+ | 1 | 13 |
| 8.3 | 90 | 41 | Armo Del pfd | 2,600 | 51⅛ | 30 | 51⅛+ | 4½ | 46 |
| ... | 7⅝ | ½ | Arm Ill A ... | 110,700 | 6⅛ | 5 | 5⅛+ | ⅝ | 1⅝ |
| ... | 5 | ⅝ | Do B ..... | 22,100 | 3½ | 2½ | 3 + | ½ | 1 |
| ... | 93 | 7 | Do pfd ..... | 60,300 | 63⅝ | 57½ | 60 + | 2⅛ | .... |
| ... | 7 | 1⅛ | Arnold Const. | 3,600 | 4½ | 3⅛ | 4½ | .... | 1⅛ |
| ... | 9½ | 2 | Artloom ..... | 940 | 6⅛ | 5 | 6⅛+ | ⅝ | .... |
| ... | 9⅞ | 3½ | Art Metal ... | 1,100 | 7 | 5⅝ | 6⅝+ | 1⅛ | .... |
| ... | 5⅛ | ⅝ | Assd App Ind. | 2,900 | 1⅞ | 1⅛ | 1⅛+ | ⅛ | .... |
| ... | 20 | 3½ | Assd Dry Gds | 8,400 | 14⅛ | 12⅝ | 14 + | 1⅞ | 4⅛ |
| ... | 61½ | 18 | Do 1st pfd.. | 500 | 57⅞ | 55 | 57⅞− | ⅛ | 22⅝ |
| ... | 53 | 15 | Do 2d pfd.. | 100 | 53 | 53 | 53 | .... | 15 |
| ... | 80⅛ | 34⅝ | Atch T&S F. | 87,300 | 70⅝ | 60⅛ | 68⅝+ | 9½ | 42⅝ |
| 6.2 | 70⅝ | 50 | Do pfd ..... | 2,100 | 77½ | 73⅞ | 77½+ | 3⅝ | 65 |
| ... | 59 | 16½ | Atl Cst Line. | 16,000 | 49⅞ | 42⅝ | 48⅛+ | 6½ | 21⅝ |
| 3.1 | 32½ | 12⅝ | Atl Refining .. | 41,600 | 31⅞ | 29 | 31⅞+ | 3⅛ | 15⅝ |
| ... | 43⅛ | 9 | Atlas Pow ... | 9,500 | 43⅛ | 38 | 42⅞+ | 4⅝ | 10½ |
| 6.6 | 91 | 60 | Do pfd ..... | 200 | 91 | 86 | 91 + | 5⅛ | 61⅛ |
| ... | 3⅛ | 1½ | Atlas Tack ... | 3,000 | 11 | 7½ | 10½+ | 2½ | .... |
| 3.8 | 84⅛ | 31 | Auburn Auto. | 35,900 | 54½ | 50½ | 52⅝+ | 3⅛ | 47½ |
| ... | 9⅞ | ⅞ | Aust Nich ... | 13,100 | 9⅞ | 8⅝ | 8⅝− | ⅛ | .... |
| 6.0 | 50 | 13 | Do pfd ..... | 230 | 50 | 41 | 50 + | 9⅝ | .... |
| ... | 16⅝ | 5½ | Aviat Corp .. | 78,000 | 9⅝ | 7⅞ | 9⅝+ | 1½ | 7⅝ |
| | | | **B** | | | | | | |
| ... | 17⅝ | 3½ | Baldwin Loc. | 113,100 | 13⅝ | 11½ | 13⅛+ | 1⅝ | 4⅞ |
| ... | 60 | 9½ | Do pfd ..... | 9,500 | 51 | 35½ | 50 +15 | 13½ | .... |
| ... | 37⅞ | 8⅛ | Balt & Ohio.. | 96,100 | 29 | 24⅝ | 28⅝+ | 5 | 10 |
| ... | 39⅛ | 9⅛ | Do pfd ..... | 11,700 | 34 | 26⅝ | 33⅝+ | 7⅝ | 32 |
| 7.1 | 99⅞ | 68⅛ | Bamberger pfd | 130 | 91 | 88⅝ | 91 + | 4⅝ | 72 |
| 4.7 | 44 | 26 | Bang & Ar .. | 13,200 | 44 | 40⅝ | 43½+ | 2½ | 23½ |
| 7.0 | 110 | 68⅝ | Do pfd ..... | 80 | 102½ | 98⅛ | 100 + | 2½ | .... |
| ... | 7⅛ | ⅝ | Barker Bros . | 1,500 | 9½ | 3⅝ | 4⅛+ | ⅝ | .... |
| ... | 26½ | 5⅛ | Do pfd ..... | 350 | 26½ | 19 | 26 + | 7½ | .... |
| ... | 11 | 3 | Barnsdall .... | 36,300 | 9½ | 7⅝ | 9⅝+ | 1⅝ | 3⅝ |
| ... | 5⅛ | 3⅛ | Bayuk Cigar .. | 1,000 | 34½ | 30⅞ | 34½+ | 5½ | 31½ |
| 7.1 | 99 | 27 | Do 1st pfd.. | 50 | 90 | 90 | 90 − | .... | 30 |
| ... | 27 | 7 | Beatrice Cr .. | 5,400 | 14⅛ | 11 | 14 + | 3 | 10½ |
| 11.1 | 85 | 45 | Do pfd ..... | 400 | 63½ | 60 | 63½+ | 8½ | 59 |
| 4.8 | 70½ | 45 | Beech-Nut P.. | 600 | 62½ | 61⅝ | 61⅝− | ⅛ | 48 |
| ... | 12½ | 3⅛ | Belding Hem... | 10,000 | 11⅛ | 9⅝ | 11⅛+ | 2⅛ | 4 |
| 5.9 | 101⅛ | 62⅛ | Belg N R pfd | 600 | 99⅝ | 97 | 99⅝+ | 4⅛ | 63⅝ |
| ... | 21⅛ | 6⅛ | Bendix Aviat.. | 78,800 | 20 | 17½ | 19⅝+ | 2⅝ | 10⅛ |
| 10.7 | 35 | 14 | Bened Ind In | 3,200 | 14½ | 13⅝ | 13⅝− | ⅛ | .... |
| ... | 30⅝ | 9 | Best & Co .. | 4,900 | 30½ | 27⅛ | 29⅝+ | 2⅝ | 9⅝ |
| ... | 49⅛ | 10⅛ | Bethlehem St.. | 174,100 | 4⅝ | 39½ | 4 + | 5⅛ | 15⅛ |
| ... | 82 | 25⅛ | Do pfd ..... | 6,800 | 76⅝ | 72½ | 76½+ | 4⅝ | 32½ |
| ... | 35 | 6⅛ | Bigelow-San .. | 1,300 | 35 | 30⅛ | 33⅝+ | ⅝ | 7½ |
| ... | 19⅛ | 3⅛ | Blaw Knox.... | 16,700 | 14⅝ | 12½ | 14⅝+ | 2⅝ | 5⅛ |
| ... | 21 | 6⅝ | Bloomingdale . | 80 | 20 | 19 | 20 + | 2 | .... |
| 3.7 | 67⅝ | 9⅛ | Bohn Alu ... | 23,500 | 67⅝ | 56¼ | 66⅝+ | 9⅝ | 19⅛ |
| 6.3 | 80 | 59 | Bon Ami A... | 100 | 80 | 80 | 80 + | 2 | 54⅛ |
| 6.7 | 37⅝ | 18 | Borden ..... | 43,000 | 25 | 21⅛ | 24⅝+ | 3⅝ | 23⅛ |
| 1.9 | 24⅝ | 5½ | Borg-Warner . | 31,900 | 24⅝ | 22 | 24⅛+ | 2⅝ | 8⅝ |
| ... | 30 | 6 | Boston & Me. | 1,500 | 19 | 15 | 18½+ | 7½ | 10⅛ |
| ... | 4½ | ⅝ | Botany C M A | 500 | 1½ | 1⅛ | 1½+ | ⅝ | .... |
| 1.8 | 14⅝ | 2⅝ | Briggs Mfg .. | 71,400 | 14⅝ | 12½ | 14⅛+ | 1⅝ | 4⅝ |
| 6.3 | 18⅝ | 7⅝ | Briggs & Strat | 600 | 16⅝ | 15 | 16 + | 1 | 8⅛ |
| 6.8 | 38⅝ | 23 | Bristol My... | 7,900 | 31 | 28⅝ | 30⅝+ | 2⅝ | .... |
| ... | 9⅝ | 3½ | Bklyn & Q T | 600 | 5⅝ | 5⅝ | 5⅝+ | ⅝ | 4⅛ |
| 14.6 | 60⅛ | 35⅝ | Do pfd ..... | 100 | 41 | 41 | 41 + | 1⅛ | 45⅛ |
| ... | 41⅛ | 21⅝ | Bklyn-Man T. | 19,200 | 33⅝ | 31½ | 33 − | ⅛ | 28⅛ |
| 6.9 | 87 | 64 | Do pfd ..... | 800 | 87 | 85 | 87 + | 4 | 76 |
| 6.9 | 88½ | 60 | Bklyn Un Gas | 4,900 | 73 | 67 | 72½+ | 6½ | 80 |
| 5.3 | 57 | 28½ | Brown Shoe.. | 2,100 | 57 | 53⅝ | 57 + | 3⅝ | .... |
| ... | 18⅛ | 1⅝ | Brunswick-Bal. | 3,000 | 9 | 7⅛ | 9 + | 1⅝ | 2⅝ |
| ... | 12⅝ | 2 | Bucyrus-Erie | 4,200 | 8½ | 7⅛ | 8⅛+ | 1⅛ | 2⅝ |
| ... | 19⅝ | 2⅝ | Do cvt pfd. | 6,400 | 13½ | 11⅛ | 13⅝+ | 2⅝ | 3⅝ |
| 2.9 | 75 | 20½ | Do 7% pfd.. | 220 | 75 | 70 | 70 − | 1 | 31½ |
| ... | 9⅞ | ⅝ | Budd Mfg ... | 32,300 | 6⅝ | 5½ | 6⅝+ | 1⅝ | 1⅝ |
| ... | 35 | 3 | Do pfd ..... | 700 | 36 | 27⅝ | 32 + | 6 | .... |
| ... | 5⅛ | 1 | Budd Wheel . | 9,500 | 4⅝ | 3⅝ | 4½+ | ⅛ | 1⅝ |
| ... | 13⅝ | 2½ | Bullard Co. | 22,300 | 11⅞ | 9 | 11⅝+ | 2⅛ | .... |
| ... | 5 | ⅝ | Bulova Watch.. | 400 | 3½ | 3½ | 3½− | .... | .... |
| ... | 3 | ½ | Burns B A ctfs | 100 | 1½ | 1½ | 1½+ | ⅝ | .... |
| ... | 13 | 1⅝ | Burns Bros pfd | 40 | 5½ | 5 | 5½+ | 1⅛ | 3⅝ |
| 2.4 | 20⅞ | 6⅛ | Burr Ad Mach. | 26,100 | 17½ | 16⅛ | 17⅛+ | 1⅛ | 7⅝ |
| ... | 8 | 1 | Bush Term .. | 1,400 | 3 | 2⅝ | 3 + | ⅝ | 3⅝ |
| ... | 9½ | 1 | Do 7% deb... | 100 | 3½ | 3½ | 3½+ | 1½ | 8 |
| ... | 4 | ½ | Do pfd ctfs.. | 90 | 6⅝ | 3½ | 6⅝+ | ⅝ | .... |
| ... | 2⅛ | 1 | Butte & Sup.. | 700 | 1⅝ | 1⅛ | 1½ − | ⅛ | 1⅛ |
| ... | 4⅛ | ½ | Butte Cop & Z | 3,100 | 2⅝ | 2⅛ | 2⅝+ | ⅝ | .... |
| ... | 7½ | 1⅛ | Butterick ..... | 4,500 | 3½ | 2½ | 3½+ | 1 | 1⅝ |
| ... | 43⅛ | 8½ | Byers Co ..... | 28,400 | 20⅝ | 24⅛ | 20⅝+ | 6⅝ | 13 |
| ... | 80 | 30½ | Do pfd ..... | 830 | 55½ | 47⅞ | 55½+ | 7½ | 43⅝ |
| | | | **C** | | | | | | |
| ... | 34⅝ | 7⅝ | Calif Pack .... | 5,400 | 24⅝ | 21⅛ | 24⅝+ | 4 | 9 |
| ... | 2⅛ | ½ | Callahan Z-Ld. | 7,700 | 1⅛ | ½ | 1⅛+ | ⅛ | ⅛ |
| ... | 9⅝ | 2 | Calumet & Rec. | 14,800 | 5⅝ | 4⅝ | 5½+ | 1½ | 2⅝ |
| ... | 16⅛ | 2 | Campbell Wy . | 2,300 | 11½ | 10 | 10⅝− | 1⅛ | 3 |
| 3.7 | 41½ | 7⅛ | Can D G Ale.. | 8,200 | 27⅝ | 25½ | 27 + | 1½ | 9½ |
| ... | 20⅞ | 7⅛ | Canad Pac ... | 48,100 | 16½ | 15⅝ | 16⅛+ | ⅝ | 13⅛ |
| 3.7 | 35½ | 14 | Cann Mills ... | 2,500 | 31½ | 29⅝ | 30⅝+ | 2 | 15½ |
| ... | 12½ | 4⅛ | Cap Adm A ... | 2,900 | 7⅛ | 6 | 7⅛+ | 1⅛ | 6⅛ |
| 6.7 | 79½ | 50⅛ | Caro C&O stpd | 20 | 75 | 75 | 75 + | 6⅛ | 45⅛ |
| ... | 103⅛ | 30⅛ | Case J I ..... | 68,000 | 78⅝ | 71⅛ | 76⅝+ | 6⅛ | 4⅛ |
| 8.1 | 86⅛ | 41 | Do pfd ..... | 650 | 78⅛ | 69½ | 76⅝+ | 7½ | 54⅝ |
| 1.8 | 29⅝ | 5½ | Caterpil Tract. | 27,600 | 28⅝ | 25⅛ | 28⅛+ | 4⅛ | 7⅝ |
| ... | 58⅝ | 4½ | Celanese ..... | 117,100 | 41⅝ | 35⅞ | 41⅛+ | 5⅛ | 8⅛ |
| ... | 5⅛ | ⅛ | Celotex ..... | 700 | 3 | 2½ | 3 + | ⅝ | ⅝ |
| ... | 4⅝ | ⅝ | Do ctfs ..... | 3,900 | 2⅝ | 1⅝ | 2⅝+ | ⅝ | .... |
| ... | 12⅝ | 1⅛ | Do pfd ..... | 1,200 | 11 | 9⅝ | 9⅝ + | 4⅝ | 2 |
| 5.0 | 41 | 14 | Cent Aguir ... | 2,500 | 30 | 28⅝ | 30 + | ⅝ | 15⅛ |
| ... | 122 | 38 | Cent RR N J.. | 1,500 | 81½ | 70 | 81½+ | 20½ | .... |
| ... | 11⅝ | 2 | Century Rib M | 1,300 | 8⅝ | 7⅝ | 8 − | .... | 2⅝ |
| 8.2 | 100 | 52 | Do pfd ..... | 20 | 86 | 85 | 85 − | 5 | 60 |
| ... | 44⅝ | 5⅛ | Cerro de Pas... | 41,700 | 36 | 34⅛ | 35⅛+ | 1 | 7⅛ |
| ... | 7⅝ | 1 | Certain-teed .. | 7,800 | 5⅛ | 4⅝ | 4⅝+ | 1⅛ | .... |
| ... | 30⅝ | 5 | Do 7% pfd.. | 1,200 | 18 | 17⅛ | 18 + | 7⅝ | .... |
| 3.4 | 49⅛ | 24⅝ | Ches & Ohio.. | 75,600 | 44½ | 

# NEW ERA MARKS YEARLY MEETINGS OF LARGER BANKS

## Generalities Replaced by Frank Statements.

[Chicago Tribune Press Service.]

New York, Jan. 21.—The season of annual meetings of banks and trust companies which came to its close last week established a new standard of relationship between bank managements and their stockholders.

In nearly all instances the meetings attracted record attendances. Reports rendered to shareholders were the most complete ever submitted, and chairmen appeared far more willing to answer shareholders' questions and were more frank in their answers.

The change from former years was striking. It has generally been the custom for the chairman to read a prepared dissertation upon world economic and political affairs.

### Generalities in Past.

War debts, tariff barriers, national budgets, monetary theories, and political affairs were the subjects which invariably received extended treatment. Little was said about detailed affairs of the particular banks.

Following the chairman's "remarks," it usually happened that some shareholder would rise to inquire into such matters as the bank's holdings of various investments, salaries paid to officials, extent of its losses. Almost invariably such a shareholder would be told that it was against the "policy" of the management to make public such information. If he persisted, the chairman would usually suggest that, rather than "waste the time of the other stockholders," the questioner should "see me after the meeting."

These managements which considered it unwise to give stockholders too much information had developed effective parliamentary means of discouraging questioners. In this they were encouraged by the majority of shareholders attending the meetings, who frequently construed persistent questioning as a veiled attack upon "our chairman."

### Reveal Stewardship.

This year presiding officials either avoided all reference to general economic and political questions or condensed their remarks in those fields to a sentence or two.

"Remarks" of the chairman were devoted almost entirely to an accounting of the condition of the institution with details of some of its investments and explanations of the measures taken to meet the heavy losses of recent years.

Most of them studiously avoided any attempt to put a rosy light upon gloomy figures. Their attitude seemed to be that it would be better to err on the side of pessimism. This point of view met with the approval of the shareholders in all cases. Their attitude was that they wanted to know the worst.

## *Maracaibo Oil to Give Up 56,000 Acres to Venezuela*

Maracaibo Oil Exploration corporation, through subsidiaries, will abandon and surrender to the Venezuelan government later this month about 56,000 acres of exploitation lands, leaving the company's holdings at 76,000 acres.

# NEW YORK WEEKLY CURB MARKET

For week ended January 20, 1934.

| | | | |
|---|---|---|---|
| Total sales for week | 2,536,180 | Total sales 1934 to date | 4,725,000 |
| Same week year ago | 527,916 | Total sales 1933 tod ate | 1,874,011 |

| A | Sales. | High. | Low. | Close. | Net chge. |
|---|---|---|---|---|---|
| Acme Sti ... | 125 | 37 | 36 | 37 | +10 |
| *AdaM 1st pf | 100 | 73 | 73 | 73 | + 1¾ |
| Aero S Mfg | 200 | 10⅞ | 10½ | 10½ | - ⅜ |
| †Am pfd .. | 6,000 | 4 | 3½ | 3¾ | + ⅛ |
| Acetol Prod A | 200 | 4 | 3¾ | 3¾ | .... |
| Ainsworth ... | 400 | 11 | 10 | 11 | + 3 |
| †Air Invest .. | 500 | 2⅛ | 1⅝ | 2⅛ | + ⅛ |
| Do war .... | 200 | ⅜ | ⅜ | ⅜ | .... |
| †Do cv pfd. | 300 | 15 | 15 | 15 | + 3 |
| Ala Gt Sou... | 50 | 40 | 40 | 40 | .... |
| Ala P $7 pfd | 120 | 51 | 46 | 51 | + 6¾ |
| All I Inv pfd | 100 | 9½ | 9½ | 9½ | - ½ |
| Allen Indust.. | 100 | 4 | 4 | 4 | + 1 |
| Allied Mills... | 2,400 | 9½ | 8½ | 8¾ | - ⅜ |
| Alum Co Am. | 9,050 | 85¾ | 76 | 82¾ | +10¾ |
| Alum Co pfd. | 500 | 78 | 67½ | 77 | +11¾ |
| Alum Goods.. | 600 | 10 | 8⅞ | 9⅝ | + 1 |
| Alum Indust.. | 300 | 13 | 10 | 11¾ | .... |
| Alum Ltd .... | 600 | 32¼ | 30 | 32 | + 7 |
| Do pfd ..... | 100 | 45 | 45 | 45 | - 5¼ |
| †Am Beverage | 2,400 | 2⅝ | 2 | 2⅝ | - 1 |
| Am B & Cont | 200 | ½ | ⅜ | ½ | - ⅛ |
| Am Book .... | 10 | 53 | 53 | 53 | - 3 |
| Am Cap A.... | 100 | 1⅜ | 1⅜ | 1⅜ | - ⅜ |
| †AmCitPaL A | 600 | 27½ | 26¼ | 26¼ | .... |
| †Do B ..... | 4,500 | 3 | 2⅝ | 2 | + ⅜ |
| Am Corp .... | 300 | ⅞ | ⅞ | ⅞ | .... |
| *Am Cyan B. | 45,400 | 19 | 17⅛ | 17½ | - ⅜ |
| †Am Dept St.. | 400 | ⅜ | ⅜ | ⅜ | + ⅛ |
| *ADT NJ cv p | 50 | 102 | 102 | 102 | - 3¼ |
| †Am Equities. | 300 | 1⅜ | 1⅛ | 1⅜ | + ⅜ |
| Am & F P war | 600 | 6⅜ | 6⅛ | 6⅜ | - ⅜ |
| Am Founders. | 4,700 | 1⅛ | ⅝ | 1 | - ⅜ |
| Do p pfd.... | 75 | 12½ | 11 | 12½ | + 3½ |
| Do D pfd... | 525 | 13 | 10½ | 13 | + 2⅜ |
| Am G & El.. | 41,600 | 28⅝ | 24 | 27⅝ | + 3½ |
| Do pfd ..... | 1,700 | 81 | 76 | 80½ | + 6 |
| Am Invest... | 300 | 3½ | 2¾ | 3½ | + ⅜ |
| Do war .... | 1,400 | ⅜ | ⅜ | ⅜ | .... |
| Am Lau Mch | 650 | 14⅜ | 11⅞ | 14⅜ | + 3¼ |
| Am Lt & T. | 6,000 | 16 | 13⅞ | 15⅝ | + 1⅜ |
| *†Am Maize.. | 50 | 36 | 36 | 36 | + 6½ |
| †Am Mfg..... | 50 | 15 | 15 | 15 | + 5 |
| †Am Meter ... | 1,225 | 14 | 7⅜ | 13 | + 5¼ |
| †Am Marac... | 5,700 | 1⅛ | ⅞ | 1 | - ⅛ |
| Am Pneumat.. | 100 | 3⅜ | 3⅜ | 3⅜ | .... |
| Do pfd ..... | 100 | 8 | 8 | 8 | + 2⅜ |
| Am S Power. | 147,900 | 3¼ | 2⅜ | 3 | - ⅜ |
| Do 1st pfd.. | 900 | 62 | 57½ | 62 | + 9 |
| Do pfd ..... | 2,100 | 22⅜ | 17⅜ | 22⅜ | - 7½ |
| Anch Post F | 2,300 | 1⅜ | 1¼ | 1½ | - ⅛ |
| Apex Elec ... | 100 | 6 | 6 | 6 | - ⅜ |
| †Arc N Tube | 300 | ⅜ | ⅜ | ⅜ | - ⅛ |
| Ark Nat Gas. | 400 | 2¼ | 1⅞ | 2 | .... |
| Do A .... | 11,900 | 2½ | 1⅜ | 2 | - ⅜ |
| Do pfd ..... | 300 | 3½ | 3½ | 3½ | - ⅜ |
| Ark P&Lt pfd | 100 | 30½ | 29¼ | 30½ | - 1½ |
| Armstrong Ck. | 3,000 | 19½ | 16½ | 19½ | - 3⅜ |
| †Art M Wks. | 100 | 1½ | 1½ | 1½ | - ⅜ |
| Arundel .... | 200 | 18¾ | 17½ | 18¾ | - 1½ |
| As El Ind... | 10,300 | 5⅞ | 5⅜ | 5⅞ | - ⅛ |
| As G & E .. | 1,300 | 1⅛ | ⅞ | 1 | - ⅛ |
| †Do A ..... | 8,100 | ⅜ | ⅜ | ⅜ | .... |
| Do pfd ..... | 600 | 3¼ | 1⅜ | 3¼ | - 1⅜ |
| Do war .... | 4,300 | ½ | ⅜ | ½ | - ⅛ |
| †As Razor ... | 100 | 2⅜ | 2⅜ | 2⅜ | - ⅜ |
| As Tel Util ... | 1,500 | ⅜ | ⅜ | ⅜ | + ⅛ |
| Do cod ..... | 100 | ⅞ | ⅞ | ⅞ | - ⅛ |
| Atl Cst Fish.. | 300 | 2⅛ | 2 | 2⅛ | - ⅜ |
| Atlas Corp ... | 30,900 | 13⅜ | 10⅜ | 13 | - ⅜ |
| Do pfd A.... | 600 | 40⅜ | 40 | 40½ | - 1½ |
| Do war .... | 9,600 | 5⅞ | 4⅜ | 5½ | - 1 |
| Atlas Plyb ... | 1,100 | 6½ | 5⅜ | 6½ | - ⅜ |
| †Auto V Mac | 1,200 | 3¼ | 3 | 3¼ | + ⅜ |
| †Axton Fis A | 275 | 69 | 65¼ | 69 | + 4 |
| **B** | | | | | |
| Babcock & Wil | 975 | 43½ | 37½ | 43½ | + 8½ |
| Bald bond rts | 1,200 | 9½ | 9½ | 9½ | - 1¼ |
| Bellanca Airc. | 500 | 4⅜ | 3½ | 3½ | - 1½ |
| Bell Tel Can. | 325 | 11⅜ | 11⅜ | 11⅜ | - 1½ |
| Bigelow S pfd | 20 | 85 | 80 | 80 | .... |
| Bliss E W ... | 200 | 3½ | 3½ | 3½ | + ⅜ |
| Blue Ridge .. | 4,500 | 2⅞ | 2⅜ | 2½ | - ⅛ |
| Do cv pfd... | 1,700 | 35 | 30½ | 35 | + 3½ |
| Bohack H C.. | 25 | 14 | 14 | 14 | - ½ |
| Do 1st pfd.. | 50 | 76 | 76 | 76 | -10½ |
| †Blumenthal S. | 100 | 8 | 8 | 8 | + 2 |
| Bost & Alb RR | 30 | 118⅜ | 114⅜ | 118⅜ | + 5⅜ |
| Bos&Me p pfd | 10 | 31 | 31 | 31 | + 5½ |
| Do A stp.... | 20 | 15 | 14 | 15 | - 6 |
| †Bourjois ... | 100 | 4⅜ | 4⅜ | 4⅜ | - ⅜ |
| Braz T & L.. | 6,100 | 13⅜ | 12⅜ | 13 | - ⅜ |
| Bridgpt Mach. | 600 | 1⅛ | ⅞ | 1⅛ | - ⅜ |
| Brill A ..... | 100 | 2 | 2 | 2 | + ½ |
| †Brillo Mfg .. | 600 | 6⅜ | 5⅜ | 6⅛ | + ⅛ |
| Br A Oil con | 200 | 13½ | 13½ | 13½ | - ½ |
| Do B ..... | 300 | 29½ | 28⅜ | 28⅜ | - ½ |
| Do reg ..... | 100 | 28⅜ | 28⅜ | 28⅜ | - ⅜ |
| Brown Co pfd | 50 | 8½ | 8 | 8½ | + 1½ |
| Brit Celan ... | 700 | 3⅜ | 3½ | 3½ | - ⅛ |
| Brown F Dist. | 6,100 | 18 | 16⅜ | 17⅜ | - ⅛ |
| Buckeye P L. | 100 | 34 | 32½ | 34 | + 2 |
| Bud N&EP pfd | 1,100 | 16⅜ | 16½ | 16⅜ | - ⅜ |
| †Bulo Wat pf | 100 | 16⅜ | 16⅜ | 16⅜ | .... |
| Bunk Hill & S | 1,050 | 5⅞ | 5⅜ | 5⅞ | - ⅛ |
| Burco ..... | 200 | 1½ | 1½ | 1½ | - ⅜ |
| Burma Ltd ... | 200 | 3¼ | 3¼ | 3¼ | - ⅜ |
| Butler Bros .. | 2,200 | 5⅜ | 5 | 5¼ | - ⅜ |
| †Bwana M Ku | 1,400 | 1 | 1 | 1 | - ⅛ |
| **C** | | | | | |
| †CabRTub vtc | 100 | ⅜ | ⅜ | ⅜ | - ⅛ |
| Cab & Wire A | 1,600 | 1½ | 1½ | 1½ | - ⅛ |
| Do B ..... | 3,400 | ⅞ | ½ | ½ | .... |
| Camden Fire A | 100 | 16 | 16 | 16 | + 2½ |
| †CAM Co vtc. | 400 | ⅞ | ⅞ | ⅞ | .... |
| Can Ind Alc A | 9,700 | 20⅜ | 18 | 19½ | - ⅜ |
| Do B ..... | 1,700 | 19 | 17½ | 19 | + ⅜ |
| Can Marc Wir | 7,700 | 2⅜ | 2⅛ | 2⅜ | - ⅛ |
| Carib Syn ... | 6,500 | 3⅜ | 3⅛ | 3⅜ | - ⅛ |
| Carnation ... | 200 | 14⅜ | 14⅜ | 14⅜ | - ⅛ |
| CaroPAL 7 pf | 25 | 35 | 35 | 35 | -12½ |
| Carrier Corp.. | 4,000 | 7 | 6 | 6⅝ | - ⅜ |
| Celanese pfd.. | 100 | 84 | 84 | 84 | - ⅛ |
| Do 1st pfd.. | 300 | 98 | 93½ | 98 | + 3 |
| Celluloid ..... | 1,500 | 19 | 15⅜ | 19 | - 3½ |
| Do pfd ..... | 50 | 44 | 42⅜ | 44 | - 3⅜ |
| Cen Ind G&E | 100 | 10⅜ | 10⅜ | 10⅜ | - ⅜ |
| CentInd Pwr pfd | 20 | 4 | 4 | 4 | - 1½ |
| Cen & SW Ut | 400 | 1⅜ | 1⅛ | 1⅜ | - ⅛ |
| Do pfd ..... | 200 | 7⅜ | 7⅜ | 7⅜ | - 4⅜ |
| Cen St El.... | 10,600 | 1⅞ | 1½ | 1⅞ | + ⅛ |
| Do pfd ..... | 200 | 5 | 5 | 5 | + 2 |
| Do cv pfd... | 25 | 6 | 6 | 6 | - 2½ |
| †Centrif Pi .. | 1,100 | 5½ | 5¼ | 5½ | - ½ |
| †Charis ..... | 200 | 10 | 10 | 10 | .... |
| Chesebro ..... | 300 | 125 | 121½ | 123 | - 1 |
| Chicago Corp.. | 100 | 2½ | 2½ | 2½ | - ⅛ |
| Childs pfd .... | 470 | 20 | 18½ | 19⅜ | - ⅛ |
| Cities Service. | 121,200 | 3½ | 2⅜ | 3 | + ⅛ |
| Do pfd ..... | 1,700 | 19½ | 15 | 17½ | - 2 |
| Do B pfd.... | 500 | 1⅜ | 1⅜ | 1⅜ | - ⅛ |
| City Auto Stp | 1,100 | 10⅜ | 9⅜ | 10 | - 1 |
| Clau Neon Lts | 7,600 | 1 | ½ | ½ | - ⅛ |
| Cleve El Ill... | 1,100 | 27½ | 25 | 27½ | + 2½ |
| Colts Pat Fire | 100 | 18½ | 18½ | 18½ | - 3½ |
| Cliffs Corp vtc | 50 | 10⅜ | 9⅞ | 9⅞ | - ⅜ |
| †Cleve Tract.. | 400 | 4 | 3⅞ | 3⅞ | - ⅜ |
| Club Illuminum | 400 | ⅞ | ⅜ | ⅜ | - ⅜ |
| †Colon Oil ... | 2,400 | 2½ | 1½ | 2½ | - ⅜ |
| ColumG&E pfd | 1,725 | 88 | 77½ | 87 | + 8⅜ |
| ColumG&E vtc | 3,700 | 1⅜ | 1 | 1 | - ⅜ |
| Comwlth Edis | 2,100 | 85 | 48½ | 81½ | - 5½ |
| Com&So war.. | 29,700 | ⅞ | ⅜ | ⅜ | - ⅜ |
| †Com Wat Svc | 300 | ⅜ | ⅜ | ⅜ | - ⅜ |
| †Compo Sh M | 1,300 | 10 | 8 | 10 | + 1 |
| †Cons Alrc ... | 6,700 | 9⅞ | 8⅜ | 9⅞ | + 1⅛ |
| Cons Cop Min. | 11,000 | ⅞ | ⅜ | ⅜ | - ⅛ |
| Cons G&E Bal | 700 | 60 | 57½ | 59½ | - 4 |
| †Cons Ret Str | 300 | 2 | 1½ | 2 | - ⅛ |
| Cons M Sm Co | 20 | 134½ | 134½ | 134½ | - 1½ |
| †Cons Royalty | 100 | 1⅜ | 1⅜ | 1⅜ | - ⅛ |
| ContG&E p pf | 100 | 41½ | 40 | 40 | +11 |
| Cont Secur ... | 100 | 3½ | 3½ | 3½ | - 1⅜ |
| †Cooper-Bess . | 300 | 4⅜ | 4⅜ | 4⅜ | - ½ |
| Cord Corp ... | 16,300 | 8 | 6⅞ | 7⅜ | - 1 |
| †Corroon & R | 1,800 | 1⅞ | 1⅜ | 1⅞ | - ⅜ |
| †Do pfd A.. | 600 | 18 | 10⅜ | 18 | + 5⅜ |
| †Cosden Oil M. | 13,200 | 3⅜ | 3 | 3½ | - ⅛ |
| Do pfd ..... | 300 | 7 | 6½ | 7 | + 1 |
| Courtaulds ... | 3,300 | 11⅜ | 11⅜ | 11⅜ | .... |
| Crane Co ..... | 250 | 8½ | 8 | 8½ | - ⅛ |
| Creole Pet ... | 55,500 | 11⅞ | 10⅜ | 11⅜ | - 1⅜ |
| †Cresson Gold. | 10,400 | ⅜ | ⅛ | ⅜ | - ⅛ |
| Crocker Wh .. | 3,100 | 6½ | 5½ | 6½ | - 1 |
| †Crown C Pet | 5,900 | 1⅛ | ⅞ | 1 | - ⅛ |
| Crown Cntl A | 1,800 | ⅞ | 6⅜ | 6⅜ | - ⅛ |
| CrownZ A pfd | 50 | 38½ | 38½ | 38½ | - 2⅜ |
| Cuneo Press .. | 100 | 20 | 20 | 20 | + 4 |
| †Cust Mex ... | 14,700 | 1⅛ | 1⅛ | 1⅛ | - ⅛ |
| **D** | | | | | |
| †Dan Reeves.. | 200 | 14⅜ | 14⅜ | 14⅜ | + 1⅛ |
| Darby Pet .... | 3,400 | 7½ | 6⅛ | 7⅜ | + 1 |
| †Derby Oil ... | 1,000 | 1⅜ | 1⅜ | 1⅜ | + ⅛ |
| †Detroit Aircraf | 2,100 | ⅜ | ⅜ | ⅜ | .... |
| Dist Co Lid... | 12,700 | 25 | 20 | 20 | .... |
| Dist Corp Seag | 67,100 | 25½ | 23⅜ | 23⅜ | - 1⅛ |
| †Doehler D Ca | 1,600 | 5⅜ | 5 | 5⅜ | + 2 |
| Dow Chem ... | 2,200 | 76⅜ | 73½ | 75⅜ | - 1⅜ |
| †Driver-Harris | 500 | 15 | 12⅜ | 15 | + 5 |
| Do pfd ..... | 30 | 64 | 58 | 64 | + 8 |
| †Dubilier Con. | 1,000 | ½ | ⅜ | ½ | .... |
| Duke Power.. | 50 | 50 | 45⅜ | 50 | + 9 |
| Durh Hos B.. | 300 | 1 | 1 | 1 | .... |
| Duval Tex .. | 300 | 5 | 4⅜ | 5 | + ⅛ |
| **E** | | | | | |
| East Gas & F | 2,300 | 8⅜ | 6 | 8⅜ | + 2⅜ |
| Do pfd ..... | 150 | 59 | 57½ | 59 | + 2½ |
| Do 6 pfd.... | 950 | 52½ | 48 | 52½ | - 6½ |
| East Sta Pow. | 800 | 1⅛ | 1½ | 1½ | - ⅛ |
| Do A pfd.... | 350 | 11 | 8½ | 11 | + 3½ |
| Do B pfd.... | 100 | 10½ | 8 | 10½ | + 3½ |
| East Util As... | 150 | 18½ | 17½ | 18½ | + 2⅜ |
| Do cvt ..... | 1,700 | 5 | 3⅜ | 4 | - ⅜ |
| EasyWashM B | 1,600 | 8½ | 8 | 8½ | + ⅜ |
| †Eisler Elec .. | 1,900 | 1½ | 1 | 1 | - ½ |
| El Bond & Sh | 168,600 | 17⅜ | 14⅜ | 17½ | + 3½ |
| Do pfd ..... | 7,400 | 44 | 38 | 41½ | + 3½ |
| Do 5 pfd.... | 3,600 | 39½ | 34½ | 39½ | + 6½ |
| El Pow As... | 1,400 | 7⅜ | 5½ | 6½ | + 1½ |
| Do A ..... | 3,600 | 6⅞ | 5½ | 5½ | + 1½ |
| ElP&L optwar | 1,000 | 3⅜ | 3½ | 3⅜ | + ⅜ |
| Do 2d pfd A | 225 | 8½ | 8½ | 8½ | - ⅜ |
| †Elect Shares. | 1,400 | 3⅞ | 2⅜ | 3⅜ | - ⅜ |
| †Elect Sh pfd | 400 | 41 | 39 | 41 | + 5 |
| Elgin N Wtch | 25 | 7½ | 7½ | 7½ | - ½ |
| Emp G&F $ pf | 100 | 22½ | 20⅜ | 22½ | - 1½ |
| Do 6½ pfd... | 50 | 17 | 17 | 17 | + 1½ |
| Do 7 pfd... | 400 | 20 | 17½ | 20 | + 4 |
| Do 6 pfd... | 75 | 18 | 15½ | 15½ | - ½ |
| Em R Seltz B | 50 | 19½ | 19½ | 19½ | - 2⅜ |
| †Equity Corp. | 11,400 | 2 | 1⅜ | 1⅞ | - ⅛ |
| †Europ El A. | 2,000 | 1½ | 1⅛ | 1½ | - ⅛ |
| Do deb rts. | 4,800 | 1½ | 1½ | 1½ | - ⅛ |
| Evans Wallo. | 2,400 | ⅜ | ⅛ | ⅜ | - ⅛ |
| †Ex-cello A&T | 1,200 | 6½ | 4 | 6½ | + 2⅜ |
| **F** | | | | | |
| †Fairch Av A | 5,300 | 6½ | 5⅜ | 6½ | - ½ |
| Falardo Sug.. | 100 | 73 | 66½ | 73 | + 2⅜ |
| †Falcon Lead. | 7,400 | ⅛ | ⅛ | ⅛ | .... |
| †Falstaff Brew | 1,500 | 5⅜ | 5 | 5 | - ½ |
| Fed Corp ..... | 100 | 8 | 8 | 8 | + 1 |
| Fed Bakeshops | 200 | ½ | ½ | ½ | - ⅜ |
| Fed Mogul .... | 200 | 4½ | 4½ | 4½ | - ⅜ |
| †Ferro Enam. | 800 | 11 | 9 | 10½ | - 2 |
| †Fiat vtcs ... | 100 | 19⅜ | 19⅜ | 19⅜ | - ⅜ |
| †Fidelin Brew. | 11,800 | 1⅛ | 1⅛ | 1⅛ | - ⅜ |
| Film Inspec... | 10,100 | 10⅜ | 10⅜ | 10⅜ | - 1⅜ |
| Fisk Rub .... | 28,900 | 12⅜ | 10⅜ | 12⅜ | - 2⅜ |
| Do pfd ..... | 800 | 70 | 67 | 70 | + 2 |
| Fla P&A 7 pf | 1,300 | 24½ | 15 | 24½ | +10½ |
| Flintkote A .. | 700 | 6⅜ | 4⅜ | 5⅞ | - ⅛ |
| FordM Can A. | 13,700 | 10⅜ | 6 | 10⅜ | - 3⅜ |
| Do B ..... | 75 | 21½ | 21½ | 21½ | - 1½ |
| Ford M Fran. | 100 | 4 | 3 | 4 | - ½ |
| Ford Mot Ltd. | 4,500 | 6⅜ | 5⅜ | 6 | - ⅜ |
| †Founds Forn | 100 | 7½ | 7½ | 7½ | - ⅜ |
| Franklin Mfg. | 100 | 5 | 5 | 5 | - ⅜ |
| **G** | | | | | |
| †Garlock Pkg. | 600 | 15⅜ | 12⅜ | 15⅜ | - 3⅜ |
| Gen Alloys... | 6,000 | 2⅜ | 2⅜ | 2⅜ | - ⅜ |
| †Gen Aviation | 1,700 | 6⅜ | 5⅜ | 6⅜ | + 1½ |
| Gen El Ltd... | 800 | 11⅞ | 11⅛ | 11⅛ | - ⅛ |
| Gen Firepfg.. | 100 | 6 | 6 | 6 | - ½ |
| G G&R cv pf B | 150 | 12⅜ | 11 | 12⅜ | + 1⅜ |
| Gen Inv war. | 200 | ⅞ | ⅞ | ⅞ | - ⅛ |
| Gen Invest... | 100 | ⅜ | ⅜ | ⅜ | - ⅛ |
| Do pfd ..... | 100 | 6 | 6 | 6 | - ½ |
| Gen Pub S pf. | 120 | 38 | 27⅜ | 36 | + 9⅜ |
| Gen Rayon A. | 3,600 | 3⅜ | 2⅜ | 3 | + ⅛ |
| Gen T & Rub. | 2,875 | 87 | 78 | 86 | + 8⅜ |
| Georg Pw pfd | 425 | 57 | 51 | 57 | + 8⅜ |
| Gingsb Brew.. | 1,600 | 9⅜ | 7½ | 9 | + 1⅜ |
| Glen Alden... | 13,500 | 13⅜ | 11½ | 13⅜ | + 1⅜ |
| †Globe Under. | 200 | 7 | 7 | 7 | + ⅛ |
| **H** | | | | | |
| Godch Sug B. | 600 | 5⅜ | 5 | 5⅜ | + 1⅜ |
| †Gold Seal El. | 9,400 | ½ | ⅜ | ⅜ | - ⅛ |
| Goldfield Con. | 79,100 | ⅜ | ⅛ | ⅜ | - ⅛ |
| †Gorh Inc pfd | 100 | 15⅜ | 15⅜ | 15⅜ | .... |
| Do vtc ..... | 3,100 | 16½ | 15½ | 16 | + 1½ |
| †Grand Rap V | 100 | 6 | 6 | 6 | - ½ |
| Gray Tel P S. | 950 | 17⅜ | 15 | 17⅜ | - 2⅛ |
| Gt Atl&P nv.. | 330 | 136 | 127 | 134 | - 6 |
| Do 1st pfd.. | 60 | 124 | 122 | 123 | - ⅛ |
| Gt Nor Pap... | 200 | 21 | 20 | 21 | - ⅛ |
| Greenf T & D | 100 | 5⅜ | 5⅜ | 5⅜ | - ⅛ |
| Greyhound ... | 600 | 6 | 5½ | 5½ | - ½ |
| †Groc Str vtc. | 400 | ⅜ | ⅜ | ⅜ | - ⅛ |
| Guard Invest. | 600 | ½ | ½ | ½ | - ⅛ |
| Gulf Oil Pa... | 20,700 | 71⅜ | 59½ | 71⅜ | -12⅜ |
| **H** | | | | | |
| Hall Lamp ... | 600 | 4⅜ | 4 | 4⅜ | - ⅜ |
| †Ham Gas vtc | 100 | ¼ | ¼ | ¼ | .... |
| Hachm Lind.. | 200 | ½ | ⅜ | ½ | - ⅜ |
| †Hap CandySt | 600 | ⅛ | ⅛ | ⅛ | .... |
| †Hartford El.. | 200 | 50 | 50 | 50 | + 5 |
| †Haseltine ... | 100 | 3 | 3 | 3 | .... |
| †Hecla Min... | 2,000 | 7¼ | 6½ | 6⅝ | - ½ |
| Heyden Chem. | 200 | 19 | 19 | 19 | .... |
| †Hir Walker.. | 11,900 | 56⅜ | 53⅜ | 54½ | - ⅜ |
| †Do pfd ..... | 1,100 | 17⅜ | 16⅜ | 17⅜ | - ⅜ |
| Holling Gold.. | 7,600 | 12⅜ | 12⅛ | 12⅜ | - ⅛ |
| Horn & Hard.. | 1,275 | 18 | 16½ | 17⅜ | - ⅜ |
| †Huds R M&S | 7,600 | 10 | 9 | 9⅜ | - ⅜ |
| Humb Oil new. | 24,100 | 39 | 35⅜ | 38⅜ | + 3⅜ |
| †Hupler's Del. | 700 | 2 | ⅜ | 2 | + 1½ |
| Hydro El Sec. | 400 | 6⅜ | 6⅜ | 6⅜ | - ⅛ |
| †Hygrade Fd. | 500 | 4⅛ | 3⅜ | 4⅛ | - ⅜ |
| **I** | | | | | |
| Imp Oil Can... | 11,300 | 13½ | 13 | 13⅜ | - ⅜ |
| Do reg ..... | 100 | 13 | 13 | 13 | - ⅜ |
| Imp Tb Brit.. | 2,300 | 29⅜ | 28½ | 28½ | - ⅜ |
| Ind Ter Ill A. | 200 | 3 | 3 | 3 | + 1 |
| Do B ..... | 100 | 2½ | 2½ | 2½ | - ⅜ |
| Ind Pipe Line. | 800 | 5⅛ | 4⅜ | 5⅛ | - ⅜ |
| Ins Co N Am. | 2,500 | 43 | 40⅜ | 43 | + 2 |
| †Interl S8 Del | 650 | 24 | 24 | 24 | + 1 |
| Int Cig Mch.. | 200 | 19½ | 19½ | 19½ | - ⅜ |
| Int Hold .... | 200 | 2 | 2 | 2 | .... |
| Int Hy-El pfd. | 750 | 21⅜ | 17½ | 21⅜ | - 4⅜ |
| Int Mining... | 4,100 | 13⅜ | 12⅜ | 12⅜ | - ⅜ |
| Do war .... | 4,200 | 4⅜ | 4⅜ | 4⅜ | .... |
| Internat Pet.. | 32,400 | 21⅜ | 20⅜ | 21⅜ | + 1⅜ |
| †Inter Prod... | 100 | 1 | 1 | 1 | - ⅛ |
| †Inter S Raz B | 100 | 2⅜ | 2⅜ | 2⅜ | - ⅛ |
| Inter Util B.. | 5,200 | 1½ | 1 | 1 | - ⅛ |
| Do war new. | 100 | ⅛ | ⅛ | ⅛ | - ⅛ |
| †Interst Equit. | 600 | ⅜ | ⅜ | ⅜ | - ⅛ |
| †Do cv pfd.. | 100 | 17⅜ | 17⅜ | 17⅜ | + 2⅜ |
| †Inters Hos.. | 300 | 23 | 22 | 22 | .... |
| Int P Del pfd | 40 | 14 | 11½ | 14 | + 5 |
| †Inv Air Ch.. | 300 | 4½ | 3½ | 4½ | - ⅜ |
| †Ital Super A | 1,600 | 1⅜ | 1⅛ | 1⅜ | .... |
| Do deb rts.. | 200 | ⅜ | ⅜ | ⅜ | + ⅛ |
| **J** | | | | | |
| †Jonas & Nau | 300 | ⅜ | ⅜ | ⅜ | - ⅛ |
| Do pfd ..... | 100 | 6½ | 6½ | 6½ | - 1½ |
| Jones L St | 840 | 43½ | 40½ | 42½ | - 2⅜ |
| **K** | | | | | |
| †Kerr Lake .. | 200 | ½ | ½ | ½ | .... |
| Kirby Pet ... | 7,400 | 2½ | 1⅜ | 2 | + ⅜ |
| Kress Sh pfd | 100 | 10⅛ | 10⅛ | 10⅛ | - ⅛ |
| †Krueger Brs | 1,400 | 11½ | 10½ | 11½ | + ⅜ |
| **L** | | | | | |
| Lake Shore M | 8,900 | 36¼ | 44 | 44½ | - ⅜ |
| Lakey F & M | 300 | ⅜ | ⅜ | ⅜ | - ⅛ |
| †Lefcourt Rpt | 100 | 9 | 9 | 9 | - ⅛ |
| †Leon Oil ... | 1,700 | 7½ | 6½ | 7½ | - ⅜ |
| †Leonard Oil. | 2,800 | ½ | ⅜ | ½ | - ⅛ |
| †Lerner Stores | 200 | 18½ | 18½ | 18½ | + 1½ |
| Do pfd ..... | 50 | 70 | 70 | 70 | + 4½ |
| Lib McN & L. | 1,100 | 4⅜ | 4 | 4 | - ⅛ |
| Lone S Gas | 3,600 | 6⅜ | 6½ | 6⅜ | - ⅛ |
| Long Isl Lt.. | 5,900 | 5½ | 4½ | 5½ | + ⅛ |
| Do pfd ..... | 70 | 59⅜ | 55 | 59⅜ | - 6⅜ |
| Do pfd B.... | 325 | 47 | 43½ | 47 | - 4 |
| †Louis L & E | 10,000 | 2⅜ | 2⅛ | 2⅜ | - ⅛ |
| Lynch Corp... | 5,000 | 3⅜ | 3⅜ | 3⅜ | - 1⅛ |
| **M** | | | | | |
| McCord Rad B | 700 | 2⅜ | 2 | 2⅜ | - ⅜ |
| McWill Dredge | 150 | 19⅜ | 19 | 19⅜ | + 3⅜ |
| Mapes Cons .. | 100 | 31⅜ | 31⅜ | 31⅜ | - ⅜ |
| Mangel Stores. | 100 | 2 | 2 | 2 | - ⅜ |
| Do pfd war.. | 50 | 22 | 22 | 22 | + 2 |
| Marion St Sho | 600 | 3⅜ | 2⅜ | 3⅜ | + 1⅜ |
| Maryland Cas. | 1,100 | 2⅜ | 2 | 2 | - ⅜ |
| Mass Util As | 600 | 2 | 2 | 2 | - ⅛ |
| Massey Harris | 700 | 6½ | 5⅞ | 5⅞ | - ⅛ |
| Mathie Alk P | 200 | 34½ | 34 | 34½ | +22½ |
| *Mavis Bott A | 11,000 | ⅛ | ⅛ | ⅛ | - ⅛ |
| *Mayflower As | 100 | 43 | 43 | 43 | - 1 |
| †Meade John. | 900 | 47 | 45 | 47 | - 1 |
| †Memphis NG | 200 | 3½ | 3½ | 3½ | .... |
| Mercant Strs. | 200 | 12 | 12 | 12 | .... |
| †Merritt C&S. | 200 | 2 | 2 | 2 | + ⅜ |
| Do pfd A... | 100 | 10 | 10 | 10 | .... |
| Mesabi Iron... | 200 | 14 | 14 | 14 | - ⅜ |
| Metro Ed pfd | 20 | 55 | 55 | 55 | + 4 |
| †Mex-Ohio Oil | 300 | 2 | 1⅜ | 2 | + ⅛ |
| †Mich G & O | 400 | 3⅜ | 3⅜ | 3½ | - ⅛ |
| Michigan Sug | 1,100 | 1⅜ | 1½ | 1⅜ | - ⅜ |
| Do pfd ..... | 2,100 | 4 | 3½ | 3½ | - ⅛ |
| Mit S P A vtc | 800 | 1⅜ | 1½ | 1⅜ | - ⅜ |
| Do B vtc ... | 300 | ½ | ½ | ½ | - ⅛ |
| Mid West Util | 2,700 | ½ | ½ | ½ | - ⅛ |
| Midland Steel.. | 200 | 9½ | 9 | 9½ | + 2 |
| Mining Co C | 100 | 1⅜ | 1⅜ | 1⅜ | .... |
| Minn Hon pfd | 80 | 91 | 89 | 91 | + 3 |
| Miss Riv Pwhd | 20 | 75 | 70 | 75 | +10 |
| Moh-B 1stpfd | 925 | 52 | 48 | 52 | + 4 |
| Do 2d pfd.. | 525 | 28 | 24½ | 24½ | - 5 |
| †Molybde vtc | 22,600 | 7½ | 6½ | 7½ | - ⅛ |
| Mont Ward A | 690 | 100⅜ | 90 | 100⅜ | +10½ |
| Mount & Gulf | 600 | ½ | ½ | ½ | - ⅛ |
| Mount Prod... | 1,100 | 4½ | 4½ | 4½ | - ⅛ |
| Mount St T&T | 30 | 105½ | 102 | 105½ | + 4½ |
| Murray Co .. | 200 | 39 | 39 | 39 | + 7 |
| **N** | | | | | |
| Nat Am Co ... | 700 | ⅛ | ⅛ | ⅛ | .... |
| †Nat Bellas H. | 34,300 | 2⅜ | 2⅛ | 2⅜ | - ⅛ |
| Nat B & Sh .. | 400 | 33½ | 32½ | 33½ | - ⅜ |
| Nat Dairy pfd | 125 | 92 | 90½ | 92 | - 1 |
| Nat Fuel G.. | 1,100 | 15 | 14 | 14 | - 1 |
| †Nat Invest . | 1,400 | 2⅛ | 1⅜ | 2⅛ | - ⅛ |
| Do war .... | 1,900 | 1⅜ | ⅞ | 1⅜ | - ⅜ |
| †Do pfd ..... | 125 | 42 | 40½ | 42 | + 4½ |
| Nat Leather . | 1,100 | 1½ | 1⅛ | 1⅛ | + ½ |
| Nat P&L pfd | 4,600 | 50⅜ | 45 | 55½ | +13½ |
| †Nat Rub M | 600 | 4⅛ | 3⅛ | 4

# EXCHANGE PLANS EXPRESS TICKER FOR BIG MARKETS

## System Designed to Keep Up with Trading.

[Chicago Tribune Press Service.]

New York, Jan. 21.—Progress in the study of an express ticker system to supplement the present system of the New York stock exchange has reached the point where experimental operation of a dummy unit may start within about a month.

Since 1930 the exchange has been trying to develop a method to keep ticker reports abreast of the most active markets, a task that proved inadequate for the high speed machines introduced four years ago. Although the express ticker plan has not been adopted formally and not even a tentative date can be set for starting operation, it is the plan on which the technical workers and supervisory officers are concentrating.

A dozen engineers and laboratory workers are preparing the system under consideration. Many thousand dollars have been spent on the production of new equipment and experiments with new machines.

An express system would involve a division of the trading list into groups, schedule A, for instance, comprising the twenty-five most active stocks, schedule B these twenty-five and an additional list, and so on. In normal markets the express ticker and the regular ticker would each print all transactions.

When the market became too active for the machines printing at 500 characters per minute, the express circuit would be limited to the number of stocks that it could carry without falling behind; the other ticker would continue reporting all transactions.

The express line, for example, might carry schedule C of the 100 most active stocks, and if this was too much it would drop down to schedule B of the 50 most active stocks.


Want Ad INDEX

Want Ad Offices

1 South Dearborn St. Tribune Square

Want Ad-Viser—SUPERIOR 0100

The more you tell, the quicker you sell



Auction Sales ..... 27 7
Automobiles—
Used Automobiles—For Sale ..... 27 1
Trucks ..... 27 5
Wanted ..... 27 6
Accessories and Repairing ..... 27 3
Loans ..... 27 5
Tires ..... 27 7
Trailers ..... 27 5
Motor Trucks to Rent and Wanted ..... 27 5
Barter and Exchange ..... 27 1
Board and Lodging ..... 26 2
Business Opportunities—
Businesses for Sale ..... 27 6
Partnerships and Investments ..... 27 6
Distributors ..... 27 6
Concessions, Locations, and Leases ..... 27 6
Business Equipment ..... 27 6
Business Service ..... 27 6
Wanted ..... 27 6
Business Personals ..... 26 8
Business Directory ..... 26 1
Bus Transportation ..... 25 1
Cemeteries ..... 25 8
Clothing, Furs, Etc. ..... 25 1
Collections ..... 26 8
Death Notices ..... 20 7
Dogs, Cats, Birds, Poultry, Etc. ..... 27 5
Dressmaking and Millinery Schools ..... 26 5
Garages ..... 27 5
Help Wanted—Male ..... 25 2
Help Wanted—Female ..... 25 1
Hotels and Apartment Hotels ..... 26 8
Home Furnishings ..... 27 8
Home Furnishings Wanted ..... 27 8
Household Appliances ..... 27 8
Instruction ..... 26 7
Jewelry, Watches, Etc. ..... 26 7
Legal Notices ..... 26 8
Loans—Personal Property and Salary ..... 26 8
Loans—Personal Property and Salary ..... 26 1
Lost and Found ..... 26 1
Machinery and Equipment ..... 26 1
Musical Instruments ..... 27 8
Office Furniture, Files, Safes ..... 26 7
Personal ..... 26 1
Printing Machinery and Supplies ..... 27 8
Radios, Supplies and Service ..... 26 1
Real Estate—
Apartment Buildings ..... 26 6
Business Property ..... 26 6
Houses ..... 26 6
Vacant ..... 26 6
Manufacturing Property ..... 26 6
Oak Park, Austin ..... 26 6
Suburban ..... 26 6
Other Cities ..... 26 6
Resorts ..... 26 6
Farm Lands ..... 26 6
Wanted ..... 26 6
For Exchange ..... 26 6
Loans, Mortgages ..... 26 6
Real Estate Service ..... 26 6
Situations Wanted ..... 25 3
Sporting Goods ..... 27 6
Stocks and Bonds ..... 26 7
Store and Bar Fixtures ..... 27 6
To Rent—
Rooms ..... 26 2
Houses ..... 26 6
Furnished Houses ..... 26 3
Apartments ..... 26 3
Apartments and Rooms to Share ..... 26 3
Furnished Apartments ..... 26 4
Stores ..... 26 5
Offices and Shops ..... 26 5
Floors and Lofts ..... 26 5
Travel Opportunities ..... 25 1
Trade Schools—Male ..... 25 8
Trade Schools—Female ..... 25 8
Trade Schools—Female ..... 26 1
Typewriters and Supplies ..... 26 7
Wanted—To Rent—
Houses ..... 26 3



BUS TRANSPORTATION.

SAVE 8 HOURS
VIA THE ONLY 27 HOUR EXPRESS.
NEW YORK, $10.
RESERVED SLEEPING CHAIRS.
No change! Free Pickup Service.
NUWAY BUS LINES.
31 E. 12TH-ST. CAL. 4990.

SAFEWAY LIMITED—EAST.
SOUTHERN LTDS.—SOUTH.
Santa Fe Trail Ltd.—West.
407 S. Wabash-av. Wab 6171

OR BREVOORT LOBBY, 120 W. MADISON
NEW YORK, $8.75; CLEVELAND, $4.50; Omaha, $5; Des Moines, $4; Denver, $10; St. Louis, $2.50; Kas. C., $5; Peoria, $1.75.
405 S. CLARK-ST. WEBSTER 1702

N. Y., $8; Los Angeles, $20.
6½ N. DEARBORN-ST CENTRAL 8820.
6230 STONY ISLAND. HYDE PARK 10106.
CITY TICKET EXCHANGE—RETURN BUS tickets, 25 S. Dearborn. Randolph 7020.
UNUSED BUS TICKETS. LOW FARES TO all points. Travel Mart, 125 W. Madison.

TRAVEL OPPORTUNITIES.

Both readers and advertisers are urged to exercise caution in arranging automobile transportation with other individuals. References should be carefully investigated.

WOMAN DRIVING CADILLAC TO MIAMI. Wed. can take 2 women or woman with 1 or two children. $15 each. Euclid 7940.
LOS ANGELES OR PHOENIX — DELIVER cars; drive yourself; share gas exp.; all free; leav. daily. 4430 Madison. Man. 4480.
LOS ANGELES—DRIVE YOURSELF; NEARly new cars. Your only cost is gas and oil. Phone State 5140.
CALIF.—DELIVER CARS. SHARE EXP.; lv. daily. 6044 Cottage Gr. Hyde Pk. 0025.
CALIF.—DELIVER CARS; SHR. GAS, EXP.; lv. daily. 4512 Madison-st. Mans. 3343.
CALIF—DRIVE YOURSELF; SHARE EXP.; lv. daily. 1623 N. Cicero. Ph. Berk. 8029.

CLOTHING, FURS, ETC.

CLOSING OUT—BRAND NEW FUR COATS. One of a style; some slightly soiled; also fur coats taken in trade; big bargs. $30 up. MILLER & CO., 166 N. Michigan, Econ. Sect.
FINAL CLOSE OUT SALE—UNREDEEMED fur coats, $10 up; suits, o'coats, $5 up. Uncle Max's Loan Co., 675 N. Clark.
SAC. SEAL COAT, LEOPARD COAT, $50; American broadtail, $40. Dearborn 7295.
BROADTAIL COAT, SILVER FOX COL., LK. new. Exc. buy. 18 or 20. 4303 N. Kedzie.
FUR COATS—UNCLAIMED. LIKE NEW; reas. Elsner Shampay, 4635 Cott. Grove.


## SITUATIONS WANTED—MALE.

### Bookkeepers and Clerks.

ACCT.-BKKPR. OR ASST. EXPD. CREDITS, sales. Age 32. Address M 497, Tribune.

BOOKS CLOSED, OPENED, KEPT. INCOME tax prepared; new systems, financial statements; 25 yrs. exp.; reas. Fairfax 6234.

BKKPING.—MONTHLY AUDITS. INCOME tax service. Reasonable. Berkshire 3366.

FIRST CLASS BKKPR.-ACCT.-CORRESP.: G. O. man, broad experience, reliable, wants steady employment, accept modest wages. Middle aged, married, will prove worth. Address M 170, Tribune.

### Accountants and Auditors.

ACCOUNTANT—FULL CHARGE OFFICE, bkpg., coll., etc.; 20 yrs. exp. Cicero 2946.

BOOKS AUDITED AND KEPT. INCOME tax service. Reasonable. Keystone 4903.

BOOKS OPENED, KEPT, CLOSED, AUDITS, taxes, etc.; reasonable. Dorchester 4541.

BOOKS OPENED, CLOSED, KEPT. AUDITS, SYSTEMS: INCOME TAX. DORCH 9715.

C. P. A.—TAXES; PART TIME ACCTG., audits; reas. Address M 491, Tribune.

### Executives and Managers.

SALES EXECUTIVE.

12 years exp. Food products and cosmetics; broad knowledge premiums; credit and traffic. Refs. Clinetele; married; will leave city. Mod. salary. Address A Y 104, Tribune.

COLLEGE MAN—32; STATISTICAL AND supervisory exp. with large Pub. Util., desires pos. with future with reputable concern. No sales. Address M 100, Tribune.

RADIO ADV. SALES—AGE 33, SEV. YRS.' exp., with agcy. contacts. Now with local chain st.; will travel. Address M 528, Tribune.

MGR. HOTEL—MIDDLE AGE, THOR. EXP.; best of references; wife capable housekpr.; moderate salary. Address Y 528, Tribune.

YG. BUSINESS MAN, 32, UNIV. GRAD. Fine personality. A-1 contact man, 12 yrs. business exp. Address N Y 363, Tribune.

SALES ENGR.—11 YRS.' EXP. SELLING and off.; col. grad. Address M 485, Tribune.

SALES PROMOTION OF WORTH WHILE products. Address M 286, Tribune.

LAUNDRY SUPT. OR ASSIST., THOR. EXP., go anywhere. Address M 535, Tribune.

### Boys—Office and Factory.

YOUNG MAN, 18, WITH FACTORY EXP., desires any kind of work. Grace. 2294.

### Salesmen, Solicitors, Etc.

EIGHT YEARS' EXP. FOOD LINE SPLTY. Selling wholesale distributors and stores. Would accept line other than grocery field. Have car. Prefer Chi. connection or close-in terr. Prefer N. W. Best of ref. Address M 135, Tribune.

SALESMAN—TO REP. REPUTABLE MFG. with commodity to Rys., utilities, industrials. Sal. and com. Address M 280, Tribune.

SALESMAN—FURNITURE-RUG, 15 YRS. exp. Marr. Irv. 0322. Address M 496, Tribune.

9 YRS. SELLING CONF., GROCERS, WHL.-retail, choc.-candy. Address M 273, Tribune.

### Professions and Trades.

ACETYLENE WELDER—AGE 30, MARR.; 12 yrs.' exp. Address M 60, Tribune.

ANY WORK; SKILLED PAINT, PAPER, plaster, gen. reprs., tools; refs. Auguste. Lake View 0082.

CARPENTER—AGE 34; LOW WAGES; store, home, factory, office. Long. 1115.

CARPENTER—YOU MAY RELY ON ME for rd. carp. wk. Your own pr. Mon. 2337.

CARPET AND LINOLEUM LAYER—EXPD., desires employment. Pollak. Key. 5754.

CHEMIST—TECH., YOUNG EXP., PLANT or laboratory. Address B D 72, Tribune.

MACHINIST—LONG EXP., FAST WORKER, dependable. Address M 475, Tribune.

STEAMFITTING, PLUMBING, MAINTENance, factory. Palisade 5864. Nelson.

### Clubs, Hotels, and Restaurants.

HOTEL MGR. CLERK—MID. AGE, REL. 20 y. exp., A1 refs. Address M 261, Tribune.

COOK—MIDDLE AGE, GERMAN, RESTAURant or beer tavern. Ph. Diversey 4266.

### Farm and Garden Help.

FARMER—PRAC., EXP. GEN. FARM WORK. Single, indus., steady, rel., kind disp., able to manage farm; rent, wages or on share basis for elderly man or widow unable to work farm, but who wants to live there, owner furnish equip. Address M 472, Tribune.

MAN—EXP. WILL WORK 200-300 ACRE farm by the mo. for reas. sal. Give full details. 815 Buckingham-pl., Chi. H. Anderson.

### House Servants.

COOK, BUTLER—JAPANESE; LONG EXP. entire chs.; best ref. MASA, Kenwood 5751.

EXPERIENCED COUPLE OF 8 YEARS—1st class cook, houseman and lic. chauf.; colored. Phone Kenilworth 4712.

HOUSEMAN—VERY HANDY, HOME OR bachelor apt. A-1 ref. Boul. 9081.

### Chauffeurs.

CHAUFFEUR AND HOUSEMAN, OR BACHElor's qtrs., single. Wentw. 5855. A. Bowie.

CHAUFF.-HSEMAN.—WHT., 27, CAREFUL, dependable, exp. Address M 185, Tribune.

CHAUF.—MARR., AGE 28; 5½ YRS. LAST pos.; exc. ref. Norbert. Mohawk 1029.

CHAUFF.—SWEDISH MARR. MAN; STRICTly rel.; last pl. 15 yrs. Ref. Oakl. 0043.

COL. MAN, 29, CHAUF., BODYGUARD anr wk.; sml. sal. Address M 57, Tribune.

### Janitors and Porters.

JANITOR—UNION; WHITE; MARR.; 10 yrs' exp. understand boilers, plumbing, elec. light, bell wiring. Call Edgewater 4580.

JANITOR—UNION; 12 YRS.' EXP. RENTing; good mech. Ardmore 0013.

### Stenographers, Typists, Etc.

MAN—SEC., STENO., BKPR., OFF. MGR.; sales exp., can relieve busy exec.; rel firm A-1 refs. Buc. 4839. Address M 64, Tribune.

BKKPR.-STENO.—EXPD., FOR EVES. AND Sat. Call Laff. Craw 3555, after 6 p. m.

### Miscellaneous.

CULTURED YOUNG MAN, 24, FROM REfined family; some university and business college education; expd. in stock brokerage and selling. R. Ludwidge. Sunnyside 4431.

LAWYER—28, 6½ YEARS PRACTICE, MARRIED WILL ACCEPT POSITION IN ANY LINE. Address M 62, Tribune.

DO ANYTHING—YG. MAN, 30, MAR., COL. grad.; refs. Sal. Address M 268, Tribune.

NURSE, MASSEUR, REDUCING EXPERT—Several yrs.' exp. Wellington 6449.

## SITUATIONS WANTED—FEMALE.

### Bookkeepers and Clerks.

BKKPR.-STENO.—GEN. OFF. DET.; CAN open or close books, make up any kind fin. stmt.; 18 yrs.' exp. Bri. 2373.

BKPR.—10 YRS.' EXP.; CAP. FULL CHGE. tr. bal. all stmts. off. det. Ref. Craw. 3338.

BOOKKEEPER—COMP. CHG., ALL OFFICE det. handle corres.; exec. abil. Rav. 3785.

BKKPR.-STENOG.-SECY.-SWTCHBD. — 23; univ. tr.; 7 yrs.' exp.; full chg. Shel. 6499.

BOOKKEEPER—FULL CHARGE; TYPING, general office exp. Hyde Park 1470.

BKKPR.-STENO.—THORO. EXP.; COMP. chge.; A1 ref.; reas. sal. Armitage 6998.

COMP. FULL CHG. BKKPR.-CASH BILLER. Typ., Swichbd.—Nom. sal.; 14 yrs. Keys. 9557.

SWITCHBOARD-CLERICAL — EXPERT; 8 yrs.' exp.; pleas. personality. Beverly 1585.

YNG. LADY WANTS JOB.; 3 YRS.' FILING exp.; any sal. Address M 549, Tribune.

### Domestics and Cooks.

CLEANING AND LAUNDRY—GERM., BY day or week. Prospect 10187.

COOK—SERVE, NEAT COL., A-1 MAID; shirt laundress; love children; $1.50 day. $5 week, carfare; refs. Victory 4509.

COOK—COL., HSWK., LAUND., CLEANING, care chil. stay eo. refs. Ken. 0230.

COOK — COL. GOOD LAUNDRESS; LIKE chidrn.; home nights; $7-$8. Dre. 6952.

COOK—COL., SERVER, BY THE HOUR OR day. Experienced. Victory 7580.

COOK—COL.; GEN. HSWK., LAUND; A-1 references; $6-$7. Oakland 1644.

COOK, MAID — CLEAN; REFINED COLored; A1 ref.; home nights. Drexel 2675.

GEN. HSWK.—FIRST CLASS COLORED maid; best refs. Calumet 7121.

GEN. HSWK.—CARE CHILD, PLAIN COOK, exp.; stay nights; $8-$10 wk. Lawn.0158.

HSKPR.—MAID, GOOD COOK, GOOD REFerences. Address M 503, Tribune.

HSWK.—GD. COOK, A-1 LAUND., FOND child.; neat, reli.; col.; ref. Victory 4892.

HSWK.—YOUNG SWEDISH WOMAN; 25C hour; references. Belmont 2123.

HSWK. OR SEC. WK.; MID. AGED GERMAN. Fine fam.; N. S. Address M 309, Tribune.

MAID—LIGHT COL., CAN COOK; GO OR stay; exc. ref. Lake View 9442.

### Clubs, Hotels, and Restaurants.

COOK—A-1, COL., PASTRY, STEAM TABLE, speedy; references. Ken. 7463.

### Housekeepers and Caretakers.

HSKPR.—REFINED, INTEL., YNG., WITH child capbl; mgr.; com. exp.; home more than sal.; leav. city. Address H 226, Tribune.

HSKPR.—COMPANION TO ELD. LADY OR cple.; exp. mgr., nurse, trav. Rec. 2919.

HSKPR OR CARE CHILDREN—UNINCUMB. ex-seamstress. Mrs. Lydell, Mansfield 0349.

### Dressmakers and Seamstresses.

FITTER AND ALTERATION LADY—EXP. Best ref. Address M 501, Tribune.

### Nurses and Governesses.

NURSE—PRACTICAL, HOSPIT. TRAINED. Care invalid. Reas. Hyde P. 4400, R. 633.

NURSE—ANY CASE, GENTILES; HOSP. trained; reas.; A1 ref. Ph. Bitt. 2373.

NURSE—GRAD. AND UNDERGRAD., EXP. inval. and infant care. Bit. 9225, Rm. 38.

NURSE—PRACT., WIDE EXP., VERY CAP., good cook; gentile only; $8 wk. H. P. 0693.

NURSE—R. N., 27; EXP.; PREFER REfined surroundings. Ex. ref. Tri. 3868.

NURSE—PRACTICAL EXP.; INFANT OR adult cases. Ref. Sheldrake 7128.

NURSE—PRAC.; CARE OF CONVAL. OR ELDERLY PERSON. BUCK. 0545.

TRAINED NURSE—LARGE EXP.; WILL DO hswk. with nursing; ref.; gd. ck. Aus.0578.

### Laundresses and Day Work.

COL., DAY., HR., EXP., REL; A1 REF.; clean. ck., wash wind.; smal., neat, yr. Webb. Nor. 4182.

LAUNDRESS—COL.; DO WINDOWS, WOODwork, call all week. Ken. 0230.

LAUNDRESS—A-1; DAY OR WK.; SHIRTS, lingerie; do sewing. Berkshire 2158.

LAUND.—COL.; CLEAN WINDOWS, WOODwork; $1.50. Drexel 1952.

## SITUATIONS WANTED—FEMALE.

### Stenographers, Typists, Etc.

A-1 TYPIST, BILLER, GENERAL OFFICE, and switchboard. Call Buckingham 0023.

DO YOU NEED A GIRL OF INITIATIVE, INTELLIGENCE AND ABILITY TO RELIEVE YOU OF DETAIL WORK AND CORRESPONDENCE? BERKSHIRE 1738.

EFF. SEC.-STEN.—6 YRS.' EXP., FAM. ALL phases legal wk.; neat, acc., alert. Bel.5808.

EXP. STENO., TYPIST, SWITCHBD., GEN. off. Neat, efficient. Reas. Buck. 2176.

GENL. OFFICE, STENOG.-SWITCHBOARD, filing, cashier; loan exp. Merrimac 8377.

GIRL—5 YRS.' EXP. IN TELEPHONE ANswering; $2.50-$4 wk. Franklin 7100.

SEC.-STENO. — THORO. EFFICIENT; ATtractive personality; 9 yrs.' exp. Rav. 1207.

SECY.-STENO.-SWTCHBD.—KNOWL. BKKG corresp.; 6 yrs.' exp. Crawford 7442.

SEC'Y-STENO.—8 YRS. LEGAL EXP., OFF. dets.; exc. refs. C. Ryan. Mohawk 1610.

SECY.-STENO.—SWITCHBOARD; AGE 25; 8 yrs. exp.; efficient, attr. Juniper 5435.

SECY.-STENO.-CORRESP.-SWTCHBD.—WELL educ., age 28; gd. appearance. Del. 8526.

SECRETARY-STENO. — 5 YEARS' EXP., full charge, capable. Keystone 2635.

SECY.-STENO.—2 YRS.' EXP.; H. S. GRAD. Interested in future; refs. Rock. 3482.

STENO.-SECY.—5½ YRS.' LAW EXP.; EXcellent refs. Apt. 21, Buckingham 1393.

STENO. OR TYPIST BEGINNER—WILL work for $6 a wk. Tel. Boul. 0868.

STENO.-TYPIST — GEN. OFFICE EXP., good refs. Albany 1422.

STENO.—EXPERIENCED; PART TIME OR temporary. Mansfield 0445.

STENO.—AMBITIOUS; H. S. GRAD.; GOOD refs. and experience. Republic 9236.

STENO.—7 YRS.' EXP., RAPID; PT TIME or temp. $2.50 day. Andover 5613.

STEN. DICT., 4 YRS. HIGH SCHL.; EXP., yr. neat, capable; Gentile. Palisade 1688.

STENO.-TYPIST-GEN. OFF.—4 YRS.' HIGH school; 2 yrs.' exp.; reas. Belmont 2429.

STENO. OR SECY.—A1 EXP.; QUICK, ACcurate; ref. Address M 351, Tribune.

STENO.-SWITCHBD.—8 YRS. BUS. COLLECtion; law exp.; pleas. pers. Craw. 6589.

STENO.—COLL. GRAD., M. A. IN ENGLISH. Exp., efficient, rap. typ. Dor. 0616.

STENO.-SECY.-GEN. OFF. DET.—KNOWL. BKPG.; EXP.; REFS. RAPID. BUCK.9428.

STENO.-EXP. BKKPR.-LIGHT STENOG. Pos.—Object, practice; sm. sal. Edg. 6250.

TYPIST—ASST. BKKG. BILLING, GEN. ofc. wk.; exp.; reas. sal. Irving 6441.

TYPIST, GEN. OFF., SWBD., SOME SHORThand—8 yrs.' exp.; best ref. Austin 9807.

TYPIST WANTS MARGIN RIP COPYING; circulars at my office. Harrison 1799.

### Miscellaneous.

WORK IN PRIV. FAM. IN EXCH. FOR LIV. exp.—Young Ukrainian woman attending college; refs. Address M 181, Tribune.

MGR. OR SUPERVISOR—28; EXC. SELLING exp., resourceful, personality. Bri. 2164.

ASSISTANT IN DOCTOR'S OFFICE—SHORT hrs., some office exp. Nevada 3706.

GIRL—EXP'D. COMP'T. COL., FOR EVE. work. House or factory. Gen. 8189.

LADY—YG., EXCH. HSLD SERV. BACH. apt. Sm. sal. bd. Address M 358 Tribune.

TECHNICIAN—X-RAY, LAB., DIATHERMY, receptionist, typ. Address M 308, Tribune.

## WANTED—MALE HELP.

*The Tribune does not knowingly accept in this classification advertisements which misrepresent the form of compensation. Report any violation of this rule or any requests for a cash bond, deposit or investment for samples not stated in the advertisement to The Tribune, Superior 0100, Local 328 (for complaints only).*

### Executives and Managers.

INVESTIGATOR-LEGAL.

Single, free to travel; 10 yrs.' exp. with surface railways, taxi and financial; would like connect. with large insurance Co.; mod. sal. refs. Address M 297, Tribune.

DEPT. STORE BUYER—SEX KNOWL. NO Side Chgo.; give national., ref., sal desir.; not over 40 yrs. Address M 532, Tribune.

### Professions and Trades.

AUTOMATIC SCREW MACHINE OPERators—must be first class davenport operators. Apply Employment Dept., Stewart Warner Corp., 1828 Diversey.

AUTO MECH.—WITH OWN TOOLS; SAL. and comm.; refs. Apply N. W. cor. 51st-Cornell-av.

CALLER—FOR PHOTOGRAPHER; GOOD proposition for go-getter; 8 a. m. sharp. 23 E. Jackson, Room 704.

CASE TAKER.

With or without experience in medical advertising office. Must have Wisconsin license. Exceptionally good salary and commission. Address O C 316, Tribune.

CRACKER BAKERS.
Oven Men, Peelers,
Roller Men and Stackers.
APPLY ACME CRACKER CO.
1054 W. AUSTIN-AV.

HALF TONE PHOTOGRAPHER—FOR OFF set. Address O H 238, Tribune.

HATTER EXPERT—BETTER THAN THE ordinary; steady work. 1239 W. 63d-st.

LADY'S HAIR CUTTER—A1, ABLE TO figure wave. 17 S. Oak Park. Erbid 9260.

MEN—EXPERIENCED, FOR WORK IN CORrugated box plant. Apply J. H. Stone & Sons, 1528 Armitage-av.

OPTICAL MEN.

2 surface grinders, 3 edgers, and 2 rimless mounters; good salary; steady position. 1445 W. Jackson-blvd., 4th floor.

OPTICAL MAN—EXP. IN EDGE GRINDing. Apply 4th fl. 1445 W. Jackson-blvd.

THE TRIBUNE OFFERS SPECIAL LOW rates to persons who advertise for positions. For further information and assistance in writing an advertisement stop at the Want Ad Office, Madison and Dearborn-sts.

### Clubs, Hotels, and Restaurants.

CLERK WTD. — MUST BE EXP.; ALSO transcript. Address O F 286, Tribune.

### Salesmen, Solicitors, Etc.

AUTO SALESMAN, EXP.

to sell Oldsmobile. Good setup for right man. Steele Motor, 2484 Milwaukee-av.

AUTOMATIC COAL BURNING EQUIPMENT Salesmen. Apply 4717 W. North-av.

BARTENDERS' GUIDE—SELL RETL. AND whls.; 128 pages, 5x7, 425 recipes for mix. drinks; terr. going fast; sell 35c; sample 15c. Mr. Ball, 5th fl., 021 Plymouth-court.

BOOK AND SPECIALTY MEN—INVESTIgate our new Historian's History. World's greatest events, just off press. Including revision service and reference bureau. Collers. 508 S. Dearborn. Mr. Power.

BOOK AND SUBSCRIPTION SALESMEN to cover U. S. with new deal. Fast selling, reasonably priced, small unit. Unusually large com. Mr. Brooks, 1104, 180 N. Mich.

BOTTLE SALESMEN — EXPERIENCED only, to sell complete line Owens-Illinois liquor and wine bottles. Illinois Bottle and Supply Co., 1900 S. Clark-st.

BUICK SALESMEN—MUST HAVE 5 YRS auto selling evp.; must be clean cut, hard workers, age 30-40, preferably So. Side resident; drawing acct. Good, steady job for right men. See Mon. 2 to 5 only 6647 S Western.

CITY SALESMEN—MUST BE OVER 30 yrs., gd. ref.; comm. and exp. Apply E. L. Mitchell, 111 W. Washington, R. 425, aft. 1 p. m.

COFFEE SALESMEN — 2; EXPERIENCED. Give full particulars in first letter Address O J 523, Tribune.

COLLECTION SOLICITOR—GOOD COMMISsion; exp. unnec. Rm. 618, 7 S. Dearborn.

CREW MANAGER — EXPERIENCED IN house to house sales work and crew management; must have car; best of references required; weekly guarantee and comm. If you have had the above experience in Chicago apply 2225 W. 30th-st., Mr. Johnson.

FOLDING BOX SALESMAN—WITH CLIENtele, to call on retail and department stores. Address O J 521, Tribune.

GENERAL ELECTRIC
DISTRIBUTOR.

Promotions and expansion have created openings for several men. Chicago and suburbs, to sell complete line of General Electric products in closed territories. Thorough training given accepted applicants. Phone MR. MEILINGER, Franklin 5720, for appt.

LETTER SHOP SALESMAN—50% COM.; best work. 159 N. State, room 1305.

LIQUOR SALESMEN.

We are looking for a few good men to sell a low priced liquor to the trade. To the right men we will pay top comm.
L. A. WEISS & CO.
551 W. Randolph.

LIQUOR SALESMAN—A1, TO SELL LIQuor to the trade in Chicago on liberal commission basis. Give full details. Address O J 458, Tribune.

OFFICE APPLIANCES — ATTRACTIVE opening with large, well estab. office appliance company for two salesmen capable of interviewing executives. Important addition to line offers exceptional opport. Drawing account. Interviews arranged promptly. Give full particulars. Address N C 62, Tribune.

PAPER AND TWINE CO.

Desires 5 men to sell in city: leads, terr., and comm. Address O J 517, Tribune.

PAPER AND TWINE SALESMAN—WITH clientel. Address O J 520, Tribune.

ROOFING, FLOORING, PAINTS—NO EXperience nec. 37 W. Van Buren. Rm. 1710.

SIGNS—LIGHT, NEW, NEON EFFECTDEM SELLS IT; BIG MONEY; OUT OF TOWN WRITE 211 N. LA SALLE.

## WANTED—MALE HELP.

### Salesmen, Solicitors, Etc.

WOOLEN SALESMAN

To represent S. Stein & Co. of New York. No applicants will be considered unless they have been selling and are well known to Chicago and adjacent towns Merchant Tailors. State full particulars, previous position and age. Automobile necessary.
ADDRESS O F 177, TRIBUNE.

ELECTROLUX
REFRIGERATOR SALES

Offer a wonderful opportunity for 5 refrigerator salesmen or men with sales records. The Electrolux Refrigeration offers the public more in refrigeration than any other make on the market, with a plan with which a customer can immediately own one, the only such plan in Chicago. We are approaching the biggest season of the year, where good salesmen can clean up with large earnings. We have the lowest terms, a utility company contact, plenty of showrooms, hundreds of gas company employes leads, which are turned in regularly, and other additional features.
Come in and get full information. Training starts immediately.
Apply Monday, 9:30 a. m. to 2 p. m.
MR. HUGH KING,
846 W. 63D-ST.

A FEW MEN.

We are now entering our busiest season and can use a few more capable salesmen on a plan which has undeniably proven to be the most consistent money maker under present conditions. Sales ability rather than a knowledge of our line is essential. $35 per week or more according to ability. Drawing account privileges while getting started. Apply from 9 to 11:30 a. m.
MR. JACOBS, MR. ZUBER.
834 W. 63d-st. 3320 Lincoln-av.

ARE YOU EARNING?

We can place a few men in positions that will pay a good weekly wage. No period of learning without earning. If you understand outside selling experience in our line not essential. A pleasant personal contact work—without selling merchandise. Men selected placed immediately.
L. FISH FURNITURE CO.
2225 W. 39th-st.
2656 W. North-av. 3036 Lincoln-av.

Direct Mail Adv. Salesman.

We are not one of the largest producers, but do have a record of producing results as attested by the clients now on our books. This is strictly commission proposition and you won't get rich over night, but if you have some knowledge of this field and are willing to work, with the co-operation we will give you, you can build yourself a permanent, profitable business.
Address N P 50, Tribune.

AIR CONDITIONING

Be a pioneer on the ground floor in this newest of new industries. An opportunity is afforded 5 good men in exclusive territory in North Shore, Oak Park and South Shore territory selling the GENERAL ELECTRIC AIR CONDITIONING AND OIL BURNING FURNACE products. Air Conditioning Corp., 123 W. Wacker-dr.

COMMONWEALTH
EDISON COMPANY

has openings in several sales divisions. Neat appearing young men with satisfactory reference will be trained according to previous experience or qualifications. See Mr. Schutze, Room 1035, 125 S. Clark-st., 9 to 11 a. m. only.

AT ONCE.

Three intelligent, neat appearing men who desire a permanent connection with national organization; must be willing to work 8 hours a day; start on our terms. This means about $40 a week to start. If you mean business apply Employment Manager,
ROOM 618, 203 N. WABASH-AV.

SALESMAN WITH CAR.

Salesman under 40 to represent large national organization. Man accepted will work under direct supervision of executive. Earnings while training around $175 monthly, plus bonus. Permanent position; unusual opportunity for advancement. Not canvassing. Apply Monday, 1 p. m., no other time. 1105 Lawrence-av., Room 205.

YOUNG MEN.

An excellent opportunity for young men on South Side, 21-35 yrs., of neat appearance, to take orders for a large public utility company. No selling experience necessary. Apply Monday, 9-11 a. m. only. Room 251, 140 S. Dearborn-st., Mr. Prussing.

MEN—2, TO ASSIST ME IN SALES WORK. My clientele has outgrown my ability to give attention to them all. To those selected remuneration will be better than the average. But I need real salesmen who can sell. State fully experience; give phone number. Address O H 162, Tribune.

Permanent Position

Must have six experienced salesmen, capable of managing restricted territories. Apply in person 10 a. m. Room 1400, 66 E. S. Water. Mr. Willis.

ATTENTION, SALESMEN!

Large young corp. can use capable men (Gentiles) for special road or city work that will earn $50 per week and up. No selling. Stdy. 14th fl., 173 W. Madison, Chgo.

5 MEN TO TRAVEL.

Old nationally known corp. wants 5 men qual. for country terr. Guar. minimum weekly earnings. Expenses adv. Positions paying from $75-$100 weekly. 3408 S. Michigan.

OUR SEASON NOW OPEN—ONE OF LARGest Permanent Waving Machine mfrs. desires the services of 2 salesmen or combination men immediately to call on beauty trade; city and road; drawing account to those qualified. Address O J 439, Tribune.

SALESMEN—CALLING ON READY TO wear trade, all territories; carry as side line small sample line fur jackets (inexpensive trade) where to sell straight commission only. Hoffman Fur Co., 314 W. 10th, Kansas City, Mo.

STATE MANAGER—DIRECT TO CONSUM. Central, Northern and Southern States; good overwriting. Give experience first letter. Advance for real advertising. Write Dawe Fashion Hosiery, 402 Caswell Block, Milwaukee, Wisconsin.

SALESMEN—3, READY TO STEP INTO $85 average weekly earnings, travelling; must have good record and be ready to leave town on one, travel expenses advanced. Room 500, 205 W. Wacker-dr.

SALESMEN—2; EXPER.; CALL ON TAVerns, clear stores and lunch rooms; good proposition to hard workers; excl. terr. in Chicago. Write, giving qual. to Prin Corp., 6 N. Clark-st., Chicago.

Good News for Coupon Men.

HOFFMAN'S BRAND NEW 1934 OFFER. Hoffman Photo Studio, 14 W. Washington.

3 HIGH GRADE SPECIALTY MEN BY estab. company for quality line. South and west sides. Car nec. Refs. Century Chemical Prod. Co., 541 Diversey-pkwy.

SALESMEN—CALL ON GARAGES, OIL sta. and hardware stores. An exc. prod. Our salesmen are making $40 wk. Car an asset, but not nec. Call after 10. 3911 S. Prairie.

ILLINOIS CORP. 6 MEN, COUNTRY TERR.; $60 wkly. guar.; exp. advanced; brief training in our office; demonstrate adaptability. A. C. B., 608 S. Dearborn. R. 820.

SALESMEN—HONEST, SEE US. EARN profit, comm.; hold clientele year around seller. Cleno Mist Co., 2460 Armitage-av.

WE NEED AT ONCE 25 GOOD SUBDIVISION salesmen. We have a deal that will remind you of old days. Meet the old time money makers here. 176 W. Adams, Rm. 941.

SALESMEN—FOR PAPER SIGN SERVICE to stores, direct from factory; advance commissions; free samples. Independent Stores Service, Inc., 72 W. Washington.

NEW YORK LIFE INSURANCE CO. HAS opening for men of ability and ambition. See Mr. MacKay, R. 500, 1 N. La Salle-st.

SALESMEN—SELL NEW DEAL TO STORES. Big profits. Fast seller. U. S. Match Co., 6 N. Clark-st.

SALESMEN — A. AND H. INSURANCE; monthly pay, high commission for debit builders. Address O G 422, Tribune.

SALESMEN—EXPERIENCED ONLY, SELLing commercial refrigerator display counters. Unusual opportunity. Hay. 1697.

SALESMAN—WITH GOOD CONNECTIONS, by one of Chicago's oldest and finest custom tailors. Address M 534, Tribune.

AMAZING OPPOR. MEN, WOMEN. ALL ages; big profits to 330%, 20th century discovery. 25c dep. Rm. 326, 105 N. Clark-st.

REPRESENTATIVES TO CALL ON BUSiness trade; oil and gas burner exp. req. Call ex. 40 S. Clinton-st., Rm. 503.

DRIVERS — DRY CLEANING — LAUNDRY exp. nec. Apply at once. 2807 Montrose.

SOLICITORS—DRY CLEANING SAL., COM. Nortown Cleners., 1529 Howard. Monday.

ITALIAN SALESMEN—EDUC. HIGH TYPE men only consid. Address B B 178, Tribune.

SALESMEN—SELL COMPL. LINE WINES and liquors to the trade. 810 W. Madison.

MEN—NEAT APPEARANCE; EASY SALES. 59 E. Madison, Room 613.

### Agents.

AGENTS—SPECIALTY ITEM GOOD REpeater. Crown, 702 N. Wells-st.

### Miscellaneous.

$8 PER WEEK AND BONUS—WILL AVERage $22.50 to $30. Investigate. Rm. 628, 2400 W. Madison-st. Rm. 327, 6250 S. Halsted-st.

EXPERIENCED MAGAZINE CLUB MEN—New proposition; also opening for crew managers. 1050 N. La Salle-st.

COLLECTOR — FOR SOUTH SIDE DEBIT installment accounts; steady position. 834 W. 63d-st.; a. m. only.

MEN—2, ON SO. SIDE, FOR IMMEDIATE employment; no exp nec.; good earnings; refs. 2-5 p. m., 841 E. 63d-st., Rm. 218.

## HAROLD TEEN—HE'S TO WEAR A HAT—OR ELSE

TRADE SCHOOLS—FEMALE.

NRA MEMBER.

# Marinello's Position of Leadership

in BEAUTY CULTURE training has been won by upholding the finest tradition of the art and science of the beauty profession for over 50 years.

NO INSTITUTION EXISTS ANYWHERE IN THE WORLD WHICH APPROACHES MARINELLO in size, scope, educational qualifications or resources.

New easy payment plan, earning while learning, free employment service, and many other helpful advantages.

Now!—The Lowest Rates in Our History

Visit our school—no obligation. Free employment service. Easy tuition payments. Day and evening classes now forming. Mail the coupon for full information and attractive FREE Illustrated Booklet. T.

Name .....
Address .....
Phone .....
National School of Cosmetology, Inc.

MARINELLO
INTERNATIONALLY ESTABLISHED SYSTEM OF BEAUTY CULTURE.
108 N. State-st. State 5057.

BURNHAM
School of Beauty Culture
Will Enable You to EARN MORE
32 YEARS KNOWING HOW TO TEACH GIVES YOU A FLYING START.
UNBELIEVABLY EASY TERMS IF YOU ACT QUICKLY.
You can even enroll, take the training, and pay for most of your tuition after you graduate. This offer, which may be withdrawn without notice, makes it possible for you to become a Burnham Beauty Expert no matter what your financial condition may be, but you MUST ACT NOW.
See for yourself why the easy to learn Burnham System exactly enables you to become a skilled beauty expert in 6 months of living models. You learn by doing rather than by studying. Each teacher a specialist. Fewer pupils per teacher.
ALL TOOLS FREE AND YOU CAN EARN WHILE LEARNING. FREE EMPLOYMENT SERVICE.
Open every day and also on Monday, Wednesday, Friday evenings until 9. Call phone or write for FREE BEAUTY Book.
E. BURNHAM
School of Beauty Culture
138 N. State-st.
RANDOLPH 3355.

ATTRACTIVE GIRLS
FOR FASHION MODELING
Including Fashion Shows, Commercial Photography, Showrooms, Salon Modeling, etc.
Excellent opportunities for those who can qualify, sizes 14 to 18. Small tuition fee. Free placement service. Apply at once to VERA JANE STUDIO.
64 E. Jackson-blvd. Wabash 9332.

BEAUTY CULTURE
in one of the largest, finest equipped schools in the country. Est. 18 yrs. State accredited.
$2 DOWN
$3 weekly. Tools free. Positions assured. Selan System, 1547 W. 63d-st. Hem. 5702.
JOHN MUELLER AND STAFF
invite you to inspect the classrooms at the
Chicago Hairdressing Academy,
64 W. Randolph-st. Second Floor.

DRESSMAKING—MILLINERY SCHOOLS.
EXPERT INSTRUCTIONS IN DRESS DESIGNING, dressmaking, and millinery. Free booklet. MASTER COLLEGE, 400 S. State.
LEARN DRESS DESIGN, DRESSMAKING, millinery. Forest Academy, 209 S. State.

$100.00 Reward
will be paid by The Tribune for information leading to the arrest and conviction of any one obtaining money fraudulently through Want Ads published in its columns.

LOST AND FOUND.

TO FINDERS.
If you have found a cat or a dog, a pocketbook, jewelry, or fur, and cannot locate the owner through the "Lost and Found" advertisements in The Tribune, call and go through the "Lost and Found" ledger at the PUBLIC SERVICE OFFICE, 1 South Dearborn-st.

TO LOSERS.
If you are listed in the telephone directory you can charge an advertisement of your lost article by telephoning Miss Miller of The Tribune ad taking department, Superior 9100. Your advertisement receives the benefit of free listing in the Tribune Public Service office mentioned above for a period of two months. This service facilitates the recovery of lost articles advertised.

BOSTON BULL—LOST—ANSWERS NAME of Lindy. Reward. Lincoln 5946.
DOG—LOST—BOSTON BULL PUPPY; SUNday morning; vicinity 48th and Kenwood. Reward. Kenwood 4619.
DOG—LOST—BLACK GERMAN POLICE; male. Reward. Phone Avenue 2256.
DOG—LOST—MALE, WIRE HAIRED; HYDE Park dist.; reward. Fairfax 0765.
DOG—LOST—FEMALE, IRISH SETTER, 79th-Crandon; reward. Saginaw 6070.
DOG—LOST—MALE, BROWN SPRINGER SPAN.; blk., wh. Fri. $25 rew. or ques. Vil. 7786.
DOG—LOST—FOX TERRIER, MAN. 19, TAN crown. Reward. Lakeview 6700.
PACKETBE—LOST—LADY'S, BRWN. IN LP. Thurs. eve. Rew. Address M 349, Tribune.
PURSE—LOST—LADY'S; BLACK; SOUTH side; money, glasses, etc. Rewd. Ste. 7059.
PURSE—LOST—SOUTH 35TH-ST.; CONTAIN. money and rings. Reward. Plaza 5741.
PURSE—LOST—FRI., BROWN MINER RIDE, c. U. of C.; rew. Phone 5115.
SUITCASE—LOST—BLACK; CONTAINED lled clothes. Reward. Stewart 0339.
WATCH—LOST OR TAKEN—ENGE. "MARY Bert, 1924"; return watch or pawn it. Reward. G. Shumake, 7917 Lafayette.
WATCH—LOST—SEPT., MODEL, SQ. DIAL, bus No. 51; rew. Miss Hogan. Sup. 2200
DOG HAIRED—LOST—WH. FEM., BLK. ts on back; name Sally; rew. Spa. 7397.
$200 REWARD
for the return of all the garments taken from Tribune, cold and go through the "Lost and Found" ledger at the PUBLIC SERVICE OFFICE, 1 South Dearborn-st. Guarantee no questions asked. Phone Tony Phillis, Diversey 9062.

PERSONAL.

ONE KNOWING WHEREABOUTS OF Joseph Siskopar, age 59, height 5 ft. 6 in., 2013 S. Allport-st.
MRS. WARNER—PLEASE COME HOME. Jim has a weak heart and fainted; can't live without you. MOTHER.
PERSON, FOR DEBTS CONTD. BY one but myself, BETTY SCHLEMER.
NOT RESPONSIBLE FOR DEBTS CONTD. by anyone but myself. C. P. Janus.
THANKSGIVING TO MOTHER GARDINI for favor received. M. G.
TO M. MORRIS PLEASE WRITE. 3273 Lincoln-st., Milwaukee. Worried. Alex.
PERSON, FOR DEBTS CONTRACTED BY one but myself. WILLIAM BUSE.
PERSON, FOR DEBTS CONTRAC. BY one but myself. TESSE R. CAMPBELL.

MACHINERY AND EQUIPMENT.

SHEPHERD ELEC. STACKER—EXC. cheap. Gen. Ele. Co., 741 W. Jackson.
WRINGER MILLER WITH UNIchoke, $40. 407 S. Aberdeen, 2d Floor.

TO RENT—ROOMS—CENTRAL.

STATE HOTEL,
COR. HARRISON AND STATE. 200 RMS. 24 hour service; elevator; hot, cold; rooms, running water; $4 wk. Other $3 wk.
PLYMOUTH HOTEL FOR MEN, 22 W. VAN Buren-st. State. CWA,PWA workers preferred home. Mod. clean rms., hotel serv., $2 wk. up.

TO RENT—ROOMS—SOUTH.

BLACKSTONE 5810. DORCHESTER 4389.
UNIVERSITY HOTEL
Beau. furn., each rm. with tub and shwr. Rem. $3 weekly up; $1.50 daily up; I. C. bus, surface. No extra charge for 2 in room.
CLYDE, 4647—I. C. SERV., REL. BUS. PERson wkl. Hyde Park 3261. L. Kimmons.
DORCHESTER-AV., 5344—CLEAN, WARM rms., $2.50-$3.50 a week. I. C., bus., surf.
HYDE PARK-BLVD., 5468, CECIL HOTEL—$1 day up, $4 wk. up; I. C., 10 min. to Loop.
STONY ISLAND, 6822, 1ST S.—FRT. R. ADJ. bath; pvt. fam.; I. C., L. sur., bus; U. of C.
WOODLAWN, 4509—NEW DEC. COMP. R.; pri. bath, lav.; exc. tr.; lun. privi. Ken. 3107

Hotel Rooms.

VERY COMFORTABLE ROOMS WITH PRIVATE BATHS.
$5 A WEEK.
PARKLAND HOTEL (NEA.), 1550 E. 63D.
NORWOOD HOTEL, 6400 NORMAL.
New double rms., lander; all trans.; cafe; $5 wk. up; kitch. priv.; rest. Eng. 5700.
MIR-A-MAR HOTEL—$5 WEEKLY AND UP. Ex. trans. 5670 Woodlawn. Fla. 1166.

TO RENT—ROOMS—NORTH.

ADDISON, 1211—LIV. RM.-BEDRM. SUITE for 2, $5; maid opt.; all tran. Gra. 0541.
ASTOR-ST.—ATTR. RM. WITH OR WITHout private bath; $4 up. Call Del. 3249.
BELMONT 510—DESIRABLE SGL.-DBL. RM. in private home; all trans. HOLMES.

Broadway, 4301—All New.

$4 wk.; luxury rms., wall beds, baths; 24 hr. serv.; luxurious lobby. Buena Oaks Hotel.
BURLING, 1845 [NR. DIVERSEY-CLARK] —New, rms., quiet home; kit. pvs.; reas.
CEDAR, E. 21, CANTERBURY HOTEL—Attr. single rms., $5-$6; dble. rms., $6-$8.
CLARK-ST., 1015 N. AT OAK. WHI. 4266.
HOTEL OLYMPIC
NEW MOD. BLDG. 5 MIN. NORTH LOOP. 500 ROOMS, 200 BATHS, FREE RADIO. NEW MANAGEMENT. NEW LOW PRICES.
$5.50—Per Week—$5.50
CLARENDON, 4653, 2D—BEAUT. FURN. cheerful r., nr. bus, L.; pel. fam. Ard. 2454.
CLARK-ST., 3462—LARGE, ATTRACT. rms., opt. or dbl. $2.50 up; bus. surf.
CLIFTON, 4525—LGE. OUTSIDE RMS., dbl. bed, run. wtr.; $3; 2 blks. Uptown Sta.
DEARBORN, N. 1447—DEARBORN MANOR. Detective rms., bath, shwr.; phone; reas.
HURON, W. 62, HOTEL BARRY—WALK. dist. loop; mov. doc.; opt. rms., $3 wk. up.
KENMORE, 4800, 1ST—LOV. PRT. RM. TW. beds, pri. fam.; heating; $3 ea.; all tr.
LAFRAMBOISE-ST., N. 1568. LINCOLN 2832.
NORTH-AV. Y. M. C. A.
Offers best accommodations. MOST REASONABLE RATES. $3.25 PER WEEK AND UP. Membership privileges included. Near Loop, L. and surface trans.
LA SALLE, N. 1352 — COMFORTABLE lirbt sleeping room for 2; $7 week.
MARSHFIELD, N. 3333. BRI. 3333.
Lincoln-Belmont Y. M. C. A.
Strictly modern bldg.; excel. accommodations; single rms., $3.33 wk. up; double rms., $2.50 wk. up per person; membership privileges included; excellent trans. to loop.
SHERIDAN, 4942—WHY LIVE IN A COLD room? $4 wk. Live where there is plenty of heat, hot water, 24 hr. hotel serv.
SHERIDAN, 4942, SINTON HOTEL—2 RM. kit., sun par. suites; $4 hr. ser.; all tr.; $8 up.
SHERIDAN, 4700—LGE. SUNNY RM., ADJ. bath; overlooks lake. Shel. 9328.
SHERIDAN, 4386, 150 RMS.; RADIO, RUN. wat. all rms. $3-$4 wk.; bath, $5; all trans.
SHERIDA N, 4430—LOTS OF HEAT. LGE. rooms, good trans.; $3, $3, $4. Mo. rate.

HOTEL FRANCES,
5054 WINTHROP. LONGBEACH 8023.
180 rooms with baths, $5.50 double.
SINGLE OR DOUBLE, QUIET, CLEAN, RESpectable; rent very reasonable. Broadway cars. 2900 North. 548 Oakdale-av.
COZY SUNNY RM. ADJ. BATH; PRI. FAM. Rest home. L ex. $3.50. LIND. Sun. 5803.

Hotel Rooms.

$3 PER WEEK
Each, when 2 in a room. $5 single; entire hotel newly furnished, carpeted and decorated; cozy, modern inadors with private baths and showers; all trans. 24 hrs. serv.
WINDALE HOTEL, 5019 WINTHROP.
CHATELAINE HOTEL.
4911 WINTHROP-AV.
Beautiful hotel room, overstuffed furniture. 24 hour service. $5 week up.
CHATEAU HOTEL.
150 beau. light rms. with baths and shower, rev. exc. bar; L. bus, surf. at door; $1.50 day up; $6 wk. up. 5838 Broadway.
TRAEMOUR HOTEL.
5427 Kenmore, exclusively for women; hotel serv.; dble. pri. bath, $5 persons. Lor. 2743.
15 min. loop; $5 wk., $20 mo.
BARRY-BROADWAY HOTEL.
2020 BROADWAY. BITTERSWEET 1600.

TO RENT—ROOMS—WEST.

LAPORTE, N. 146, COR. WEST END—LGE. rms.; ur. trans.; board opt. Col. 8626.
MADISON, 4848—COMF. RM., PRI. BATH; maid serv.; exc. tran.; reas. Mans. 6185.
$5.50 WK. UP—SMART, NEW, MODERN; in-a-door, with private bath and shower lidral trans. Complete, generous service. THE WESTLAKE, 4507 WASHINGTON-BL.
PLEASANT RM. FOR REFINED GENTLEman in lovely lee. priv. home opp. Garfield park. Gar. opt. Nevada 2914 after 5.
$3 WEEK UP. WARM, CLEAN, MODERN rooms; private entrance. 3500 Monroe.

Hotel Rooms.

212 N. HAMLIN-BLVD. KEDZIE 7000
HOTEL PARKSIDE.
$3.50 Per Week and Up.
250 rms., facing Garfield Pk. 12 min. Loop.
HOTEL HOOVER, 2358 JACKSON-BLVD.—Exc. trans. rooms, transients, $1.50 up; perm., $6 wk. up; complete hotel service.

TO RENT—HOUSEKEEPING ROOMS.

South Side.

BLACKSTONE, 5601—1-2-3 RM. APTS., $3 wk. up; slp. rms.; surf. lines, I. C. 1 blk.
BLACKSTONE, 5534—2 LGE., QUIET RMS., priv. bath, piano, service apt., reasonable.
DORCHESTER, 6207—2 RS., NEWLY FURN.; real kitch., elec. refr. Hyde Pk. 1984.
DORCHESTER, 6214—1-2 R. SUITES; RUN. water; best trans.; $3-$6.50. Mid. 6166.
ELLIS, 4119—RESTR. NABORHD. 1-4 RMS.
ONE WEEK'S RENT FREE.
Nw. dec.; No. 1 bus. Ken. L. surf. $4-$10 wk.
GREENWOOD, 4363—2 RM. FRONT; 3 RM. priv. bath; very clean, pleas.; I. C., L. bus
HARPER, 6535-6218—2 HSKPG. RMS., $5; 1 rm., $4; slpg. rms., $2.50 up; I. C., L.
INGLESIDE, 6158—SUNNY 2-3 ROOMS, fur.-unfur. $25-$40; nr. U. C., L. Mid. 5145.
INGLESIDE, 6026—$2.50-$3-$3.50-$6, 1-2 R. suites, comp. kitchs., attr. furn. Warm.
KIMBARK, 6621—3½ RM. KIT. APT.; adults; in-a-dor; priv. bath; I. C.; surf.; $8.
MICHIGAN-AV., S. 2107—LARGE HSKPG. rm., $3 wk.; sleeping rm., $2 wk.
NORMAL, 6940; 2 FRONT LT. HSKPG. rms., stm. elec., gas, gd. tran.; $5 week.
PERRY, 6638—3 RMS., NICELY FURN.; Gen. El.; res. rent; blk. c. of Wentworth.
SIXTY-FOURTH-ST., E. 1511—LARGE FRT. furn. hskpg. rm., $4.50; stm.; all trans.
STEWART, 7201—1-2-3-4 RM. KIT., $4-$11; attr.; well furn.; R. I., surface.
VERNON-AV., 6319—1-2-3 RM. KITCH., $4 up; running water; good trans.

North Side.

ADDISON, 919 — NICE CLEAN ROOMS; kitnts, $4.50 up; slp. rms., $3 up., all trs.
BEACON, 4712; PAULINA, N. 4441—MOD. kitch. apts.; private baths. Also rsr.
BELDEN, 1043—HAWTHORNE APTS., 1-2 rm., comp. kits., run. wat., $3 wk. up. Lari.
BRIAR-PL., 753 — CLARK-BELMONT; CLN., warm 2 rm. kit. apts., $4 up; L. surface.
BROADWAY, 4046—CLEAN; EXC. HEAT; Pullman kits. $4; bus. L. surf.; 2 rm., $5.
CORNELIA, 730—1-2-3 RM. KITS.; BEAU. furn.; Frig.; pri. bath; exc. trans.; reas.
MELROSE, 427—LT. 2 R. FRT. KIT.; SUIT. 3, $7; also 1 rm. kitnt.; mo. rates.
ROSCOE, 717—NICELY FURN. 3 RM. APT.; pt. kit., sl. ref.; also 1 rm. Full kit. Adults.
SHEFFIELD, 3752—4 RM. BASE. APT., PRI. bath, $7; slp. rms., $2.50 up. Free pkg.
STATE, N., 1503—ATTRAC. 2 RM. APT.; real kit.; also sgl. rms.; reas.; walk loop.

Northwest Side.

NORTH-AV., 2451—3 RMS., REAL KIT. priv. bath, stm. ht., furn. complete, $5-$6.

BOARD AND LODGING.

South Side.

WOODLAWN, 6037—BRD., RM., GD. HOME cooking, $5-$7; I. C., surf., L. H. P. 2085.
PRIVATE HOME—LICENSED, FOR AGED, infirm, and mild mental. Midway 1605.

North Side.

KENMORE, 6327—HSE.; HI. CL. FAM.; FRT. r., pri. bth.; ex. mls.; $7-9; all tr. Shel. 7437
YORK-PL., 638, 1ST—NICE, QUIET HOME for gentle; single and twin bedrms., nicely furn.; board opt.; home priv. Buck. 7071.
1254 N. STATE-ST.—NEW RESID. FOR girls; early Amer. furn., priv. bath; bal. meals; youthful mgmt.; reas. Del. 8603.

Northwest Side.

MAN, $8.50; HTD. R., ADJ. BATH, CLOSET. Good meals. Home priv. All tr. Alb. 5758

TO RENT—ROOMS—CENTRAL.

STATE HOTEL,
COR. HARRISON AND STATE. 200 RMS. 24 hour service; elevator; hot, cold; rooms, running water; $4 wk. Other $3 wk.
PLYMOUTH HOTEL FOR MEN, 22 W. VAN Buren-st. State. CWA,PWA workers preferred home. Mod. clean rms., hotel serv., $2 wk. up.

TO RENT—ROOMS—SOUTH.

BLACKSTONE 5810. DORCHESTER 4389.
UNIVERSITY HOTEL
Beau. furn., each rm. with tub and shwr. Rem. $3 weekly up; $1.50 daily up; I. C., bus, surface. No extra charge for 2 in room.
CLYDE, 4647—I. C. SERV., REL. BUS. PERson wkl. Hyde Park 3261. L. Kimmons.
DORCHESTER-AV., 5344—CLEAN, WARM rms., $2.50-$3.50 a week. I. C., bus., surf.
HYDE PARK-BLVD., 5468, CECIL HOTEL—$1 day up, $4 wk. up; I. C., 10 min. to Lp.
STONY ISLAND, 6822, 1ST S.—FRT. R. ADJ. bath; pri. fam.; I. C., L. sur., bus; U. of C.
WOODLAWN, 4509—NEW DEC. COMP. R.; pri. bath, lav.; exc. tr.; lun. privi. Ken. 3107

Hotel Rooms.

VERY COMFORTABLE ROOMS WITH PRIVATE BATHS.
$5 A WEEK.
PARKLAND HOTEL (NEA.), 1550 E. 63D.
NORWOOD HOTEL, 5600 NORMAL.
New double rms., lander; all trans.; cafe; $5 wk. up; kitch. priv.; rest. Eng. 5700.
MIR-A-MAR HOTEL—$5 WEEKLY AND UP. Ex. trans. 5670 Woodlawn. Fla. 1166.

TO RENT—ROOMS—NORTH.

ADDISON, 1211—LIV. RM.-BEDRM. SUITE for 2, $5; maid opt.; all tran. Gra. 0541.
ASTOR-ST.—ATTR. RM. WITH OR WITHout private bath; $4 up. Call Del. 3249.
BELMONT 510—DESIRABLE SGL.-DBL. RM. in private home; all trans. HOLMES.

Broadway, 4301—All New.

$4 wk.; luxury rms., wall beds, baths; 24 hr. serv.; luxurious lobby. Buena Oaks Hotel.
BURLING, 1845 [NR. DIVERSEY-CLARK] —New, rms., quiet home; kit. pvs.; reas.
CEDAR, E. 21, CANTERBURY HOTEL—Attr. single rms., $5-$6; dble. rms., $6-$8.
CLARK-ST., 1015 N. AT OAK. WHI. 4266.
HOTEL OLYMPIC
NEW MOD. BLDG. 5 MIN. NORTH LOOP. 500 ROOMS, 200 BATHS, FREE RADIO. NEW MANAGEMENT. NEW LOW PRICES.
$5.50—Per Week—$5.50
CLARENDON, 4653, 2D—BEAUT. FURN. cheerful r., nr. bus, L.; pel. fam. Ard. 2454.
CLARK-ST., 3462—LARGE, ATTRACT. rms., opt. or dbl. $2.50 up; bus. surf.
CLIFTON, 4525—LGE. OUTSIDE RMS., dbl. bed, run. wtr.; $3; 2 blks. Uptown Sta.
DEARBORN, N. 1447—DEARBORN MANOR. Detective rms., bath, shwr.; phone; reas.
HURON, W. 62, HOTEL BARRY—WALK. dist. loop; mov. doc.; opt. rms., $3 wk. up.
KENMORE, 4800, 1ST—LOV. PRT. RM. TW. beds, pri. fam.; heating; $3 ea.; all tr.
LAFRAMBOISE-ST., N. 1568. LINCOLN 2832.
NORTH-AV. Y. M. C. A.
Offers best accommodations. MOST REASONABLE RATES. $3.25 PER WEEK AND UP. Membership privileges included. Near Loop, L. and surface trans.
LA SALLE, N. 1352 — COMFORTABLE lirbt sleeping room for 2; $7 week.
MARSHFIELD, N. 3333. BRI. 3333.
Lincoln-Belmont Y. M. C. A.
Strictly modern bldg.; excel. accommodations; single rms., $3.33 wk. up; double rms., $2.50 wk. up per person; membership privileges included; excellent trans. to loop.
SHERIDAN, 4942—WHY LIVE IN A COLD room? $4 wk. Live where there is plenty of heat, hot water, 24 hr. hotel serv.
SHERIDAN, 4942, SINTON HOTEL—2 RM. kit., sun par. suites; $4 hr. ser.; all tr.; $8 up.
SHERIDAN, 4700—LGE. SUNNY RM., ADJ. bath; overlooks lake. Shel. 9328.
SHERIDAN, 4386, 150 RMS.; RADIO, RUN. wat. all rms. $3-$4 wk.; bath, $5; all trans.
SHERIDA N, 4430—LOTS OF HEAT. LGE. rooms, good trans.; $3, $3, $4. Mo. rate.

HOTEL FRANCES,
5054 WINTHROP. LONGBEACH 8023.
180 rooms with baths, $5.50 double.
SINGLE OR DOUBLE, QUIET, CLEAN, RESpectable; rent very reasonable. Broadway cars. 2900 North. 548 Oakdale-av.
COZY SUNNY RM. ADJ. BATH; PRI. FAM. Rest home. L ex. $3.50. LIND. Sun. 5803.

Hotel Rooms.

$3 PER WEEK
Each, when 2 in a room. $5 single; entire hotel newly furnished, carpeted and decorated; cozy, modern inadors with private baths and showers; all trans. 24 hrs. serv.
WINDALE HOTEL, 5019 WINTHROP.
CHATELAINE HOTEL.
4911 WINTHROP-AV.
Beautiful hotel room, overstuffed furniture. 24 hour service. $5 week up.
CHATEAU HOTEL.
150 beau. light rms. with baths and shower, rev. exc. bar; L. bus, surf. at door; $1.50 day up; $6 wk. up. 5838 Broadway.
TRAEMOUR HOTEL.
5427 Kenmore, exclusively for women; hotel serv.; dble. pri. bath, $5 persons. Lor. 2743.
15 min. loop; $5 wk., $20 mo.
BARRY-BROADWAY HOTEL.
2020 BROADWAY. BITTERSWEET 1600.

TO RENT—ROOMS—WEST.

LAPORTE, N. 146, COR. WEST END—LGE. rms.; ur. trans.; board opt. Col. 8626.
MADISON, 4848—COMF. RM., PRI. BATH; maid serv.; exc. tran.; reas. Mans. 6185.
$5.50 WK. UP—SMART, NEW, MODERN; in-a-door, with private bath and shower lidral trans. Complete, generous service. THE WESTLAKE, 4507 WASHINGTON-BL.
PLEASANT RM. FOR REFINED GENTLEman in lovely lee. priv. home opp. Garfield park. Gar. opt. Nevada 2914 after 5.
$3 WEEK UP. WARM, CLEAN, MODERN rooms; private entrance. 3500 Monroe.

Hotel Rooms.

212 N. HAMLIN-BLVD. KEDZIE 7000
HOTEL PARKSIDE.
$3.50 Per Week and Up.
250 rms., facing Garfield Pk. 12 min. Loop.
HOTEL HOOVER, 2358 JACKSON-BLVD.—Exc. trans. rooms, transients, $1.50 up; perm., $6 wk. up; complete hotel service.

TO RENT—HOUSEKEEPING ROOMS.

South Side.

BLACKSTONE, 5601—1-2-3 RM. APTS., $3 wk. up; slp. rms.; surf. lines, I. C. 1 blk.
BLACKSTONE, 5534—2 LGE., QUIET RMS., priv. bath, piano, service apt., reasonable.
DORCHESTER, 6207—2 RS., NEWLY FURN.; real kitch., elec. refr. Hyde Pk. 1984.
DORCHESTER, 6214—1-2 R. SUITES; RUN. water; best trans.; $3-$6.50. Mid. 6166.
ELLIS, 4119—RESTR. NABORHD. 1-4 RMS.
ONE WEEK'S RENT FREE.
Nw. dec.; No. 1 bus. Ken. L. surf. $4-$10 wk.
GREENWOOD, 4363—2 RM. FRONT; 3 RM. priv. bath; very clean, pleas.; I. C., L. bus
HARPER, 6535-6218—2 HSKPG. RMS., $5; 1 rm., $4; slpg. rms., $2.50 up; I. C., L.
INGLESIDE, 6158—SUNNY 2-3 ROOMS, fur.-unfur. $25-$40; nr. U. C., L. Mid. 5145.
INGLESIDE, 6026—$2.50-$3-$3.50-$6, 1-2 R. suites, comp. kitchs., attr. furn. Warm.
KIMBARK, 6621—3½ RM. KIT. APT.; adults; in-a-dor; priv. bath; I. C.; surf.; $8.
MICHIGAN-AV., S. 2107—LARGE HSKPG. rm., $3 wk.; sleeping rm., $2 wk.
NORMAL, 6940; 2 FRONT LT. HSKPG. rms., stm. elec., gas, gd. tran.; $5 week.
PERRY, 6638—3 RMS., NICELY FURN.; Gen. El.; res. rent; blk. c. of Wentworth.
SIXTY-FOURTH-ST., E. 1511—LARGE FRT. furn. hskpg. rm., $4.50; stm.; all trans.
STEWART, 7201—1-2-3-4 RM. KIT., $4-$11; attr.; well furn.; R. I., surface.
VERNON-AV., 6319—1-2-3 RM. KITCH., $4 up; running water; good trans.

North Side.

ADDISON, 919 — NICE CLEAN ROOMS; kitnts, $4.50 up; slp. rms., $3 up., all trs.
BEACON, 4712; PAULINA, N. 4441—MOD. kitch. apts.; private baths. Also rsr.
BELDEN, 1043—HAWTHORNE APTS., 1-2 rm., comp. kits., run. wat., $3 wk. up. Lari.
BRIAR-PL., 753 — CLARK-BELMONT; CLN., warm 2 rm. kit. apts., $4 up; L. surface.
BROADWAY, 4046—CLEAN; EXC. HEAT; Pullman kits. $4; bus. L. surf.; 2 rm., $5.
CORNELIA, 730—1-2-3 RM. KITS.; BEAU. furn.; Frig.; pri. bath; exc. trans.; reas.
MELROSE, 427—LT. 2 R. FRT. KIT.; SUIT. 3, $7; also 1 rm. kitnt.; mo. rates.
ROSCOE, 717—NICELY FURN. 3 RM. APT.; pt. kit., sl. ref.; also 1 rm. Full kit. Adults.
SHEFFIELD, 3752—4 RM. BASE. APT., PRI. bath, $7; slp. rms., $2.50 up. Free pkg.
STATE, N., 1503—ATTRAC. 2 RM. APT.; real kit.; also sgl. rms.; reas.; walk loop.

Northwest Side.

NORTH-AV., 2451—3 RMS., REAL KIT. priv. bath, stm. ht., furn. complete, $5-$6.

BOARD AND LODGING.

South Side.

WOODLAWN, 6037—BRD., RM., GD. HOME cooking, $5-$7; I. C., surf., L. H. P. 2085.
PRIVATE HOME—LICENSED, FOR AGED, infirm, and mild mental. Midway 1605.

North Side.

KENMORE, 6327—HSE.; HI. CL. FAM.; FRT. r., pri. bth.; ex. mls.; $7-9; all tr. Shel. 7437
YORK-PL., 638, 1ST—NICE, QUIET HOME for gentle; single and twin bedrms., nicely furn.; board opt.; home priv. Buck. 7071.
1254 N. STATE-ST.—NEW RESID. FOR girls; early Amer. furn., priv. bath; bal. meals; youthful mgmt.; reas. Del. 8603.

Northwest Side.

MAN, $8.50; HTD. R., ADJ. BATH, CLOSET. Good meals. Home priv. All tr. Alb. 5758

BOARD AND LODGING.

West Side.

RITA CLUBS FOR GIRLS.
$5.50-$6.50 wk. Tax warrants taken. Full valu. comp. serv. daily; incl. wonderful food. NORTH—133 ROSCO-AV. WEST—1709 JACKSON; SOUTH—6320 WOODLAWN.

Suburban.

MARIE'S REST AND REST HOME FOR INvalids, helpless; nursing care. Light if required; dr.'s ref. Wilmette 2215.
VIRGINIA HALL REST HOME—CONVAL., old, people. Res. nurse. Univ. 7483.

HOTELS AND APARTMENT HOTELS.

ULTRA MODERN
1 rm. apts. with twin and double in-a-dor beds; also bedrm. apts. with double in-a-dor bed in living room; recarpeted; redecorated; reupholstered furn. Large closets. Complete hotel service; reasonable rates; good transp.; commissary and coffee shop in building.
LINCOLN PARK ARMS,
2738 PINE GROVE-AV.
(Just So. of Diversey. 1 blk. to Linc. Pk.)
MONTROSE BEACH
925 MONTROSE—EAST OF SHERIDAN.
1-2-3 RM. APTS., $35 UP.
WEEKLY RATES $9; SINGLE OR DOUBLE.
New Building.
Light, airy, sunproof kitchenette apts.; complete, elegantly furnished; refrig.; tile bath, showers; radio every apt. Coffee shop. 24 HOUR HOTEL SERVICE.
Public Garage; $3 per week; $6 per month.
$10 PER WEEK
Large one room kitchenette apts.; full service. Radio in each apt. Garage in bldg. Good transportation. Daily rate $2.50.
Windsor-Wilson Apt. Hotel.
915 WILSON-AV. LONGBEACH 3500.
THE ADMIRAL
AT THE END OF THE OUTER DRIVE. 5200 NORTH, AT THE LAKE.
A distinctive residential hotel. Complete service. Dining room.
909 FOSTLE-AV. LONGBEACH 2800.
211 E. DELAWARE
17 story bldg. Walking distance to loop; 1 room kitchenette apartments as low as
$45 MONTHLY.
INSPECTION INVITED. WHITE, 4450.
6220 GREENWOOD-AV. PLAZA 4800.
GREEN BRIAR HOTEL
NEW BLDG. 100 ROOMS, EACH WITH TUB, SHOWER. $6 WEEKLY, $1.50 DAILY UP. 1 BLK. TO L. SURF.; NEAR I.C. BUS.
OAKLAND APTS.
(2900 NORTH.)
All newly furnished. Complete maid service; near Lincoln Park and the lake; 15 minutes to the loop. 553 Oakdale-av., A-2.
MONTFIELD HOTEL,
3146 SHEFFIELD. COR. BELMONT.
6 story fireproof bldg.; large warm rms. Bath or shower. Beauty Rest mattresses; ½ blk. to L. Rates $1 day up; $5 wk. up.
739 Belmont-av., $35 Up
1 room kitchenette apts., with large dressing rm. Daily maid service, 24 hour switchboard and elevator. Free gas, elec., and refrig.
NEW HOTEL PAXTON
1437 N. LA SALLE. MOH. 0541.
300 rms. with priv. bath, tub, and shower. Wkly. rates $5 and up. Daily $1.50 and up.
$4.50 WEEKLY UP.
1244 N. Dearborn hotel, 300 outside rms. Priv. and comm. baths. SWIMMING POOL and gym. free. 10 min. to loop. Sup. 4980.
REOPENED—ALL NEW.
LAWRENCE HOTEL, 4727 MALDEN-ST. Strictly modern; pri. baths; 2 blks. west of Lawrence L. $3 day, $6 wk. up. Lon. 6300.
IN THE LOOP.
$5 WKLY., $1 DAILY UP.
New Management. Newly Decorated
SARATOGA HOTEL, 25 S. DEARBORN
APTS., $35 MONTHLY UP.
DIVERSEY ARMS HOTEL.
Pri. bath, tub and shwr.; compl. hotel serv. 644 DIVERSEY-BLVD. LAKE VIEW 7010.
COMPLETELY SERVICED AND EQUIPPED 1 rm. kits. A NEW bldg.; charming apts.; $35 up. See them at 641 Aldine. Bre. 0600.
WARM, QUIET, COMFORTABLE CONVENient, best beds in city; most reasonable rates. Hotel Raleigh. 648 N. Dearborn-st.
ABBOTT HOTEL, 731 BELMONT—PERM. guests; bath; $5 up. Hotel service.
THE CORONADO 1061 ROSEMONT
Hotel rooms, $8.50 week; tub and shower.
BRYN MAWR HOTEL, 5530 WINTHROP—80 mod. rms.; nr. Edgs. lich.; $6 wk. up; T-rm.

APARTMENTS AND ROOMS TO SHARE.

YOUNG LAWYER DESIRES ROOMMATE in South Shore district hotel; very reasonable; references. Address M 199, Tribune.
COUPLE SHR. HOME, RENT RM., OR BRD. Nice home in So. Shore; reas. Regent 0651.
MOTHER-SON—SHARE BEAU. APT. HOME Comforts. All trans. Very reas. Bel. 5026

TO RENT—HOUSES.

Northwest Side.

$35—BUNGALOWS—$35
Norwood Pk. and nr. Elston and Lawrence-av.; modern 5-6 rms.; furnace or hot water heat; garage; nr. schools and good transp. See acent 6432 N. New England-av.; or 5144 N. Kolmar-av., or LEROY F. WASHBURN, 4146 Elston.
WILL RENT MOD. BRK. 6 R. HOME TO resp. party. Gd. trans. 5600 Fullerton.

Suburban—North.

N. SHORE HOMES—FURN. AND UNFURN. Mrs. Fuller and Wm. Pickard. Green. 7290.

TO RENT—FURNISHED HOUSES.

7 RM. COLONIAL, BRK., 2 FULL BATHS. lav., 2 car gar. Park Ridge 635M.

WANTED—TO RENT—HOUSES.

5-6 R. MOD. BRK. BUNG., GAR., S. S. OR S. sub., gd. trans. Address O F 50, Tribune.

TO RENT—APARTMENTS.

SOUTH.

One, Two, and Three Rooms.

4815 LAKE PARK—CHEERFUL 2-3 RM. apts.; unexcelled trans.; moderate rates.
2 ROOMS—MODERN BLDG. FREE REFRIG. $25. Agent in bldg. 7215 Vincennes-av.

Four, Five, Six Rooms, and Larger.

5 ROOMS, CORNER, $45.
1456 E. 67th-pl., cor. Blackstone; lge. lrt in-a-dor; refrig. Howard & Orr, 1309 E. 53d.
RENT NOW AT LOW RENT—5 RMS., STM. ht. refrig. 6341 NORMAL-BLVD.; 1 blk. to L. surf. Call for appt. McClun, 217 W. 63d-st. Went. 1844.
NORTHEAST CORNER 54TH AND ELLIS—Modern 4-5-6 rms.; elec. refrig. Agent on premises. $30 and up. Hyde Park 7000.
4-5 R

## LOANS.

### Personal, Property, and Salary.

# HOUSEHOLD Reduces Rate On $300 Loans to 2½% Monthly

Loans below $300 at our regular rates.

Families keeping house who can repay monthly may borrow $300 at our new low monthly rate of 2½%

Quick, private service. Only husband and wife sign. Up to 20 months to pay. Cost figured only for actual days each dollar is kept. Come in, write or phone for information

# HOUSEHOLD Finance Corporation

LOOP: 105 W. Monroe, 5th floor. MEMBER NRA. State 1777
105 W. Madison, 14th floor. Franklin 0885
77 W. Washington, 10th floor State 0151
ROGERS PARK: 1737 Howard-st., 2d flr. Rogers Park 8320
NORTH: 1951 Irving Park, 2d flr. Buckingham 1006
4753 Broadway, 11th flr. Longbeach 7163
NORTHWEST: 2800 Milwaukee, 5th flr. Capitol 3440
4719 Irving Park, 2d flr. Pensacola 4570
WEST: 4010 W. Madison-st., 4th flr. Kedzie 0704
OAK PARK: 1140 Lake-st., 3d flr. Euclid 503
CICERO-BERWYN: 6012½ Cermak-rd. TW. 2221. Cicero 6400
SOUTHWEST: 6255 S. Ashland, 2d flr. Hemlock 4510
2355 W. 63d-st., 2d flr. Republic 4472
SOUTH: 6856 S. Halsted-st., 2d flr. Englewood 5334
341 E. 63d-st., 4th flr. Plaza 8300
SOUTH CHICAGO: 9130 Commercial, 2d flr. South Chi. 0103
ROSELAND: 11106 S. Michigan, 2d flr. Commodore 3880

$25 TO $300 AT LOWEST RATE.

# On Your Signature Only

No One Else Need Sign.
No Delay—Confidential.
Terms to Suit.

## $300 LOANS

TO FOLKS KEEPING HOUSE

## AT 2½%

ONLY HUSBAND AND WIFE SIGN. TERMS TO SUIT, 20 MONTHS OR LESS.

REPAY ANY DAY, WEEK, OR MONTH TO REDUCE COST.

PHONE FOR SERVICE. Loan Made Same Day.

## LOCAL LOAN CO.

UNDER STATE SUPERVISION.
7 W. MADISON, at State. RAndolph 8400
N. W. CRAWFORD, at Madison. KEDzie 5900
1010 N. Madison, 2d floor. MOnroe 4700
821 W. 63D-ST., nr. Halsted. ENGlewood 7800
1212 N. ASHLAND, at Milw. BRUnswick 3100
4013 MILWAUKEE, at Cicero. AVEnue 1400
4701 N. WESTERN, at Leland. LONgbch. 2161

### Business Loans.

## $300 TO $30,000

To factories, restaurants, stores, laundries, hotels, rooming houses. NO INDORSERS. ASST TIME PAYMENTS. BEST RATES
Oldest Estab. in Chicago.
F. BOLAND.
115 W. Randolph. Fra. 1966.

## $400 TO $30,000.

To factories, shops, stores, restaurants, hotels, etc., on equipment, machinery, fixtures. LOWEST RATES—EASY PAYMENTS.

## The Morrison Company

160 N. LA SALLE-ST.
Suite 1837. Phone Central 4560.

## BUSINESS DIRECTORY.

### Billiards and Bowling.

BRUNSWICK COMB. BILLIARD-POOL TABLE, 6 bil. chairs. Aus. 1524, eves.
2 GOOD POOL TABLES, $45.00; ALL COMPLETE; cheap. 3123 Wentworth-av.

### Cameras and Optical Goods.

WANTED TO BUY—TELESCOPE. MUST BE CAPABLE for use in astronomy. Reasonable price essential. Write P. O. Box No. 284, Juneau, Wis.
$300 B. & L. UNUSED MICROSCOPE; LATEST tech.; mod.; $225. 37 E. Oak. Del.3303.

### Carpenters.

CARPENTER, PAINTING, REMOD. BRICK, cement wk. Homes, apt. bldgs. Berk. 0434.

### Coal, Coke, Wood, Fuel Oil.

## Sears, Roebuck & Co COAL

When you buy coal at Sears you know you get guaranteed quality. Prices are for load lots of 4 tons or more.

| | |
|---|---|
| POCAHONTAS MINE RUN, TON | $7.85 |
| POCAHONTAS LUMP, TON | 10.65 |
| POCAHONTAS SELECTED, TON | 11.65 |
| FRANKLIN CO. LUMP, TON | 7.90 |
| FRANKLIN CO. EGG, TON | 7.90 |
| EAST KENTUCKY LUMP, TON | 9.15 |
| EAST KENTUCKY EGG, TON | 8.25 |
| WEST VIRG. NO. 2 NUT, TON | 8.10 |

Phone Order Accepted.
SEARS, ROEBUCK & CO.
State-Loop. WABash 4600
62d and Western. Hem. 4800
79th-Kenwd. Saginaw 1700
Homan-Arth'ton. Sacr. 1000
1900 Lawrence. Longb. 4800

ORDER TODAY, DELIVER TOMORROW.
Black Gold Lump or Egg, $6; Mine Run, $5.75; Screen, $4.75; minimum 3 ton load. GRUNDY MINING CO., CEDARCREST 2011.
FOR SALE—SCRAP WOOD AND LUMBER coming from railroad cars. Erman Howell & Co., 300 W. 87th. Vincennes 6520.
POC. NEW DEAL SPECIAL, $6.10. BEST economical fuel, 2 ton loads. Sec. 8652.

### Dressmak'g, Knitt'g, Needlework.

BEDSPREAD, DRAPES, MATERIAL FURN., trousseau wk., hook rugs; reas. Atl. 4336.

### Floor Finishers.

FLOORS—OUR SPECIALTY SANDING REFINISHING; improved dustless mach.; apts. $10 up. Estimate free. Dearborn 9893.

### Furniture Repairing & Upholstery.

GUAR. UPHOL., REFINISH.; REAS. DEARborn Rep. Co., 505 S. Dearborn. Har. 6475.

### Laundries.

COMPL. LDRY., BEAU. FIN. VERY REAS. We call, deliver. Highland Park 3294.
BEAU. FIN., 10-15C LB., OUTS. DRY.; TH., Fri. only; wet wash, 20 lb., 75c. R.P.5240.

### Moving, Storage, and Hauling.

SUN. 6540—ARROW STOR. VAN. SAVE money; use our return ld. syst. Local, long dist., to from Chicago. Mich., Ind., N. Y.
LONG DIST MOV.—7C MI, VAN SERV. Indiv. insur. policy each load. Nev. 4127.
LOC., LONG DIST. HAULING; INS., USED furn. in exchange. Neal. Drexel 1770.

### Painting and Decorating.

PAINTING AND DECORATING — GUAR. work at cut prices. Rooms papered $3 up. Floors refinished like new. Buck. 6128.
PAINT, DEC., PAPERHANG., GUAR. A1 work; est. given. Low rates. Normal 8975.
PAINTING, DEC.—EXPERT WORKMANship guar. My prices satisfy. Lacka. 7632.
PAINTING, DECORATING—LOWEST PRICE. Work guar. Est. on disc. jobs. Eng. 7167.
PAINT., DEC., PAPERING; A1 PLASTERer, calc. coll. $1 up; guar. Went. 0766.

### Plastering.

PLASTERING, REPAIRING AND PATCHing. Reasonable rates. Columbus 7887.

### Piano Tuning.

PIANOS TUNED, $2. 18 YEARS' EXPER.; guaranteed work; go anywhere. Rep. 5218.
ARTISTIC TUNING, GUAR., $3; 15 YEARS tuner for musicians, hotels. Bri. 8682.

### Weather Stripping.

GUAR. CARPENTRY WORK; WEATHER stripp., cement wk.; est. free. Atl. 0331.

## BARTER AND EXCHANGE.

DENTAL WORK IN EXCHANGE FOR printing. Address O F 289, Tribune.
DIA.—1 1-4 K.; IN PAWN FOR $75; COST $550; trade ticket for it. car. Gra. 4158.
WILL EXCH. CUSTOM MADE FUR COAT for small late auto. Dea. 3465.

## USED AUTOMOBILES FOR SALE.

### 4 Convertible Coupes At A PRICE!

LA SALLE V-8 1931 Convertible Coupe. Has received more than usual good care since it was delivered new. Light Tan finish. 6 w. w., fender wells, 6 practically new white-wall tires and high-grade radio. Get our special $truse on this La Salle.

CADILLAC '31 Convertible Coupe. An inspection will convince you this car has not been abused. Body is Custom Fleetwood, finished in jet black; 5 w. w., 5 good tires. Will stand any comparison. Priced right.

PACKARD '30 Convertible Coupe, Custom 8, 740. A distinctive, perfectly balanced, well proportioned 2-4 pass., that is in wonderful condition. Refinished Light Tan; reconditioned; top recovered; 6 disc wheels, rumble seat. Attractively priced.

PACKARD '29 Convertible Coupe, Ser. 626. An investment in this car means thorough motoring satisfaction for the next three or four years. Hasn't a click in the motor. Black finish; disc wheels, good tires. Ask to be shown this car. Priced right.

HON. SMITHSON & RAYMOND.
Authorized Packard Dealer.
1809 DEVON-AV. Briargate 3100.

### Auburn 12, 1932 Sed., $595.

De Luxe Custom. 6 wire wheels, white wall tires. 1932 Auburn 8 brougham, free wheeling, extras, $395. Terms or trade.
3327 MILWAUKEE AT CRAWFORD.

### Auburn 12, 1932 Sed., $595.

De Luxe Custom. 6 wire wheels, white wall tires. 1932 Auburn 8 brougham, free wheeling, extras, $395. Terms or trade.
3327 MILWAUKEE AT CRAWFORD.

AUBURN—'32 CUST. BUILT BROUGHAM. 6 wire wheels, side mounts, white wall tires, radio, heater, trunk; $375. Always open.

### 2309 S. MICHIGAN-AV.

AUBURN—1931 CUSTOM DE LUXE SEDAN. Car like brand new; equipped with new white wall tires; other extras. Sacrifice for $375. Terms. 5133 Irving Park-blvd.
AUBURN—'31 8 CYL. CUST. SEDAN: THIS is a perfect car throughout; a bargain. Dodge Dealer, 5725 Broadway.
AUBURN—'32 CUSTOM SED., DUAL RATIO. Like new. $545, tms. 4701 W. Washington.
AUBURN—CUSTOM SEDAN: EARLY '32, like new; $285. Arrange terms. Arm. 9388.
BUICK—1933 MODEL 8-66S DE L. CPE. 6 w. w., side mts., htr., spotlight, trk. rack, rumb. seat, 127-inch whl. base. Original cost $1,687. REPOSSESSED. Just like new. Sacr. for $950. Your car as dn. pay., bal. 12-24 mos. 7 day driv. trial. 90 day guarantee.

### G. M. S. FINANCE CORP.,
4635 WASHINGTON-BLVD.

BUICK—1932 CUSTOM DE LUXE SEDAN: mod. 67-8; 6 wire wheels, side mts., wizard control, dual horns, spotlite, trk. rack, etc.; interior and exterior excellent; driven so little tires show no wear. Investigate before buying elsewhere; sacrifice; terms.

### MILLER, 4444 Irving Park.

BUICK—1932 8-67 4-DR. 5-PASS. DE L. sed., 6 w. w., side mts. Heater, spotlight, trk. rack. Beautiful dark green. Original cost $1,690. REPOSSESSED. Just like new. Sacrifice for $695. Your car as down pay. Balance 12 to 24 months. 7-day driv. trial.

### G. M. S. FINANCE CORP.,
4635 WASHINGTON-BLVD.

BUICK—'32 BIG 8, LONG WHL. BASE, 5 pass. sedan, wire wheels, free wheeling ride, cost over, almost new; overhaul cost, $1,900; our price, $765. Terms. Always open.

### 2309 S. MICHIGAN-AV.

BUICK—'32 68 DE L. 5 P. COUPE.....$645
Buick '30 61 Brougham ..... 345
Buick '30 46-8 Sed. De L. Coupe..... 295

### Petersen, 2419 S. Michigan.

BUICK—1932 SEDAN: 6 WIRE WHEELS, side mounts, chrome tire covers and other extras; original tires and upholstery show no wear. $395. 3817 Lawrence-av.
BUICK—LATEST '30 SPT. COUPE, 6 W. W., side mts., trunk rack. Like new, $365.
BENDER-RIEGER, INC.,
Dodge Dealer. 933 W. Washington-blvd.
BUICK—1930 7-PASS. DE LUXE SEDAN. Perf. cond. Bruout; $350. Tms. Trade.

### 2810 W. MADISON-ST.

BUICK—'30 46 DE LUXE COUPE, RUMBLE seat; 31,000 mi.; priv. owned; A1 cond. Brunswick 3500.
BUICK—LATE '33-97 SEDAN, 6 W. W., side mts., heater, clock, etc. $449 down. LOGAN SQUARE BUICK, 2468 Milwaukee.
BUICKS—LATE MODELS AT PRICES THAT WILL SURPRISE YOU. TERMS. JAMES LEVY MOTORS CO., 23D AND MICHIGAN.
BUICK—1929 SPORT COUPE. REAL VALue. $185. 9220 S. Ashland. Beverly 4400.
BUICK—1928 7 PASSENGER SEDAN. $95. Kushler, 6330 Broadway.
CADILLAC—LATEST '31 DE L. 7 PASS. Sedan; 6 w. w., side mts., chrome tire covs., orig. cost $3,650, priced to sell for quick sale. $945; also De L. '31 V-8 5 pass. Coupe; radio, fully equipped, $895.

### 2309 S. MICHIGAN-AV.

CADILLAC—1930 5-PASS. DE LUXE SED. htr., spotl., trk. rk. Sac. at $400. Your car as dn. pay. Bal. 12-24 mos. 7 day driv. trial.

### 2810 W. MADISON-ST.

CADILLAC—1929 5 PASSENGER SEDAN. $295. Terms. 3327 Milwaukee.
CADILLAC—1931, LIKE BRAND NEW throughout; very guar.; $795. 3327 S. Western.
CADILLAC—1929 5 PASSENGER SEDAN. $295. Terms. 3327 Milwaukee.

### CHEVS—15—CHEVS

'29, '30, '31, '32, and '33s. Coupes, Tudors, and Sedans, used, from $75 up. Your car as down payment, balance 12-24 months.

### 2810 W. MADISON-ST.

CHEVROLET—1933 TOWN SEDAN, 6 WIRE wheels, 4 mts., all electric radio, special lock, hot water heater, etc. Carefully driven; very low mileage; car as perfect as day of new car delivery. Your car in trade or small down pay., bal. easy. No endorsers.

### 5710 Broadway. Lon. 1252.

CHEVROLET—1933 MASTER 6 SEDAN; been in dead storage and hardly driven; car is like new; guar.; big saving; also '31 de Luxe Sedan, like new; fine cond.; at only $295; your car in trade; terms.

### 4635 W. MADISON-ST.

### CHEVROLETS, 1933s

We have a '33 Sport Roadster, a really beautiful car, and a '33 Coach that's like brand new. Both priced at $495 each.
STUDEBAKER CO., 26TH AND MICHIGAN.
CHEVROLET—CHEVROLET—CHEVROLET—1932 coach, free wheeling, w. w. $325
1930 sedan, 4 door..... $185
1930 de luxe sport coupe, w. w.. $165
3327 MILWAUKEE, AT CRAWFORD.
CHEVROLET—1933 MASTER COACH; ABsolutely like new; h. w. heater, etc.; must sell at once; $450 down, balance 6-18 mos.

### 2210 S. MICHIGAN-AV.

CHEVROLET—COUPE, 1932.
Really looks and runs like new.
Many extras. Special, $325. Tms.
FELZ, DODGE DEALER, 907 DIVERSEY.
CHEVROLET—1932 SPORT COUPE; RUMble seat, white wall tires. Driven so little can be taken for new car. Special today at $350. Terms. 5133 Irving Park-blvd.
CHEVROLET—LATEST '32 SPORT COUPE. Rumble seat. Like new. Sacr. at $325.
BENDER-RIEGER, INC.,
Dodge Dealer. 933 W. Washington-blvd.
CHEVROLETS—'33, '32, '31, '30; ALL MODels; bargains. Emich Chev. Co., 6501 N. Western-av., 133 Madison-st., Oak Park.
CHEVROLET—1933 DE LUXE SEDAN; $125 down; equal to new; many extras; guar. Charles J. Dempsey, Inc., 2300 Madison-st.
CHEVROLET—1933 TOWN SEDAN; TRUNK. Can't tell from brand new, $100 down buys. 7424 Stony Island-av. Plaza 2772.
CHEVROLET—'31 COACH; IN NICE COND.; $245. Dodge Dealer, 5725 Broadway.
CHEVROLET—'32 SPEC. DE L. SED., 6 W. whls., $385. Terms. 6811 S. Halsted.
CHRYSLER—LATE 1932 DE L. IMP. 8 SEdan, 6 wire whls., side mts., radio, burglar alarm, 2 spotlights, heater; like brand new. Cost over $2,400. Reposs. Now $845. Car dn. pay., bal. 12-24 mos. Guar. 7 day driv. trial.

### 3939 WASHINGTON-BLVD.

G. N. C.—Finance Thruout U. S. and Canada.

### CHRYSLER 1932

8 cyl. Sedan; 6 w. w., side mts., trunk, spotlight, heater, other extras; has floating power, cost $2,895; now only $495; can't buy this nearly new car for one-half its value.
NORTHWEST BUICK CO.,
3817 LAWRENCE-AV.
CHRYSLER—VERY LATEST 1933 4 DOOR 5 pass. De Luxe Custom Sed.; 6 wire whls., fender mounted, metal tire cover, two tone tan color. Can't be told from new. $945.
CERTIFIED AUTO SALES, 4701 W. Madison.

### FORD DEMONSTRATORS.

[15] 1933's. ALL TYPES.
Run very little. Guaranteed. Big SAVINGS.
LAWDER BROS., 6900 VINCENNES-AV.
FORD—V-8'S, SALE OF LATE 1932'S, ALL MODELS, $300 TO $350.
LIBERAL TERMS OR TRADE.
EVERY CAR FULLY GUARANTEED.
LITSINGER, 225 W. JACKSON. ALW. OPN.
FORDS—[25] 1932 4 CYL. AND V8'S, TUDors, Coupes, at a bargain. Terms or trade. Also all types of 1930 and 1931's.
LAWDER BROS., 6900 VINCENNES-AV.

### FORD '31 VICTORIA, $85.

dn. Must sacrifice to sell now. Rare bargain. C. SHIELDS, 1103 N. CLARK-ST.
FORD—1930 TUDOR SEDAN, A VERY NICE car that has been carefully driven. I will arrange easy terms and sell cheap at $165. C. SHIELDS, 1109 N. CLARK-ST.
FORD—'30 SPT. RDSTR., 4 NEW TIRES, etc., $135; also '30 Cabiolet, loads of extras. Auth. Ford Dealer, 1711 W. 95th-st.
FORD—1931 SPORT RB. SEAT COUPE. Really perf. cond.; $10. 4701 W. Madison.
FORD—'31 COUPE, $150; LIKE NEW. Terms, trade. Levy's, 724 Milwaukee-av.
FORD—'32 V-8 RDSTR.; A-1 COND. WHIPpet '31 sed., 6 cyl. Must sell. Ken. 2049.
FRANKLIN—1929 SEDAN. THIS WELL kept car coming into our stock in excellent condition; black $10.; 4 very good tires, good spare, bumper; will bear most rigid examination; $150 down. Butler Motors Inc., Hudson-Terraplane Dist., Mich. at 25th-st.
FRANKLINS—LATE MODELS, RENEWED. REALLY SENSATIONAL PRICES.
FRANKLIN CO., 2000 S. MICHIGAN.
FRANKLIN—AIRMAN BROM. '28, $195. Buick Dlr., 7001 Stony Island. Fair. 0208.
GRAHAM—1933 8 4-DR. 5-PASS. DE LUXE Sed. 6 w. w., side mts., heater, spotlite, trk. rack; free whlg.; ride control. Beaut. black. Orig. cost $1,587. REPOSSESSED. Sacr. for $595. Your car as dn. pay. Bal. 12 to 24 months, 7 day driv. trial. 90 day guar.

### G. M. S. FINANCE CORP.,
4635 WASHINGTON-BLVD.

### G-R-A-H-A-M-S.

These 2 cars cannot be duplicated elsewhere at our bargain prices. A '32 de luxe 8 Sedan with 6 w. w., hardly driven at all, was just reduced to $675. A '31 de luxe 8 Sedan with 6 w. w., low cost, $495. Terms.
STUDEBAKER CO., 26TH AND MICHIGAN.
GRAHAM—'29 610 SEDAN ..... $65
3817 LAWRENCE-AV.

### H-U-P-M-O-B-I-L-E-S.

Here are 3 beauties. A '31 de luxe Victoria with 6 wire wheels that's really like new, for $395. A '30 de luxe Sedan with very low mileage is priced at $275. A '29 Eight Sedan that runs fine, cut to $245.
STUDEBAKER CO., 26TH AND MICHIGAN.
HUPMOBILE—1933 DE LUXE 4 DR. SEdan; 6 wire whls., 2 fender mts.; pass for new car anywhere; orig. cost $1,975; our price for quick sale, $675; guaranteed; tms. 2317 S. Michigan. Vic. 0225. Open eves.
HUPMOBILE—1933 6 CYL. SPORT COUPE, free whlg.; driven little; now at $445.
6050 Cottage Grove. Hyde Park 7200.
HUPMOBILE—'31 CUSTOM 8 SEDAN; 6 W. whls.; $350. Residence, 933 N. Crawford.
HUPMOBILE—'29 SED., SIDE MTS., EXC. car, $165. Arvine, 4441 Milwaukee-av.
HUP.—6 1928 DE LUXE SEDAN, $175 cash. Call after 4 p. m., 8736 Sangamon.

*The Tribune does not knowingly accept automobile advertising which misrepresents the year of the car. If you wish to confirm the year model of a used car advertised in its columns, secure the serial number (which determines the year model) and telephone the Tribune, Superior 0100, Local 328, for verification.*

## USED AUTOMOBILES FOR SALE.

### CLEARANCE

MUST MAKE ROOM FOR THE
### NEW 1934
Dodge and Plymouth.

Chevrolet '33 4 dr. sedan; like new....$475
Chevrolet '33 2 dr. sedan; new car guar. 445
Chevrolet '32 six whl. coach..... 365
Chevrolet '30 2 door coach..... 210
Buick '30 2 door light "6" sedan..... 345
Pontiac '29 coupe..... 159
Pontiac '30 4 door sedan..... 195
Ford '30 rumble seat coupe..... 165
Ford '31 4 door sedan ..... 235
Dodge '31 5 pass. 4 dr. sed.; model DH 345
Oldsmobile '30 6 wheel sedan..... 325
50 OTHER CARS TO SELECT FROM.
Will accept used car as down payment.

### Passen Motor Sales Corp.
2954 LAWRENCE-AV.

CHRYSLER—1932 5-P. DE LUXE SPT. Coupe. 6 w. whls., chrome tire covers, heater, trunk rack, split windshield. Car originally cost $1,985. Will sacrifice for $550. Your car as down payment. Balance 12-24 months. 7 day driving trial.

### 2810 W. MADISON-ST.

CHRYSLER—LATEST '33 DE LUXE 8 AND 6, 4 dr., 5 Pass. Sedans; 6 wire wheels, radio, trunk; cost $1,665. As low as $595. Terms. Trade. 7 day driving trial.

### Standard Auto Sales Co.,
4628-30 WASHINGTON-BLVD.

CORD—'31 CONVERT. CABRIOLET; 6 W. whls., side mts.; wh. wall tires; also spt. sedan, De L. equipment, at $495. Terms.

### 2309 S. MICHIGAN-AV.

CORD—'31 DE L. 4 DR. SEDAN; RADIO, blast horns, trk., fully equipped; orig. cost, $3,500, our price, $475. Always open.

### Petersen, 2419 S. Michigan.

CORD—CONV. SED., '31 CUSTOM DE L.; radio, h.w. htr., 2 spotlts., extras; $495.

### O'Rourke, 2330 S. Michigan.

### DE SOTO—10—DE SOTO.

1930-1931-1932 Coupes, Coaches and Sedans. Like new, fully eqpd. Some as low as $195. Terms to suit your convenience.

### 450 MADISON, Oak Park.

DE SOTOS—SEDANS—DE SOTOS—
1933 de luxe custom, 6 w. w....$585
1932 de luxe custom, 6 w. w....$495
1932 Coupe, rumble seat, w. w..$395
1931 Sedan, 4 door, like new...$285
1930 6 Business Coupe ..... 145
3327 MILWAUKEE, AT CRAWFORD.
DE SOTO—1932 2D SERIES SPORT COUPE, all metal top, rumble seat; free wheeling, auto. clutch; like new; only $395.
CERTIFIED AUTO SALES, 4701 W. Madison.
DODGES—19233, 6S, 4-DOOR, 5-PASS. DE luxe sedan; air wheels, double horns, high grade upholstery. Also de luxe coupes; 6 w. w., side mounts. 2-door brohms. These cars are just like new. REPOSSESSED. Sacrifice for $595. Your car as dn. pay. Bal. 12 to 24 mos. 7-day driv. trial. 90-day guar.

### G. M. S. FINANCE CORP.,
4635 WASHINGTON-BLVD.

### DODGE '32 SEDAN.

Like new. Your car as down payment, balance your terms.

### 450 MADISON, Oak Park.

DODGE—LATEST '33 4 DR. DE L. SEDAN. Fully eqpd., dble. horns, safety glass, htr. Looks like day it left factory; $595. Your car dn. pay., bal. 12-24 mos. 7 day trial.

### 2810 W. MADISON-ST.

DODGE—1933 LAST SERIES SEDAN; EXECUTIVE'S CAR; REAL BARG. PRICE.
DODGE DEALER.

### F-E-L-Z, 907 Diversey-blvd.

DODGE—LATEST '33 4 DR. SEDAN; USED slightly by company official; sacrifice; $1,020 del.; now $595. Your car as down paymt., bal. 18 mos. Auth. Dodge, Plymouth Dealer, Clark-Oak Motors, 940 N. Clark-st.
DODGE—LATEST 1933 DE LUXE 4 DOOR Sedan, air wheels, dual horns, safety glass. Positively like new. $595.
3327 MILWAUKEE, AT CRAWFORD.
DODGE—LATEST 1933 DE LUXE 4 DOOR Sedan; air wheels, dual horns, safety glass. Positively like new. $595.
3327 MILWAUKEE, AT CRAWFORD.
DODGE—'30 COUPE; 6 CYL.; PERFECT appearance and condition; $185.
Clark-Maple Chev. Co., 1038 N. Clark.
DODGE—8 1933 SEDAN; PRIVATE OWNER must sacrifice. 31 W. 63d-st.
DODGE—1931 DE LUXE SEDAN; 6 WIRE wheels; like new; $265. Juniper 8057.
DODGE—'31 4 DR. SEDAN, LIKE NEW. $345. 1103-07 Chicago-av., Evanston.
ESSEX—LAT. '33 DE L. 8 TERRAPLANE 4 door sedan; long whlbse., dount air whls., almost new; cost $1,095; sacr., $595. Car down pay., bal. 12-24 mos. 7 day driv. trial.

### 3939 WASHINGTON-BLVD.

G. N. C.—Finance Thruout U. S. and Canada.
ESSEX—LATEST '31 DE L. 4 DR. SED.; runs and looks like new. Sacr. for $235.
BENDER-RIEGER, INC.,
Dodge Dealer. 933 W. Washington-blvd.
ESSEX—TERRAPLANE, LATEST '32 CUSTOM 4 door sedan. Wire whls., used very little. $395. 3327 Milwaukee, at Crawford.
ESSEX—TERRAPLANE, LATEST '32 CUSTOM 4 door sedan. Wire whls., used very little. $395. 3327 Milwaukee, at Crawford.
ESSEX—1929 COACH; EXCEL. BUY AT $85. Nash Dlr., 7158 Stony Island. Dorch. 2309.
ESSEX—'28 4 DOOR SEDAN; NEW TIRES; good trans.; $55. Euclid 2993.
FORD BUYERS.

### GO TO HEALY MOTOR SALES
### 7722 Stony Island-av.

Large Stock of Repossessed Cars Now on Sale.

FORD—1932 V-8 DE LUXE SEDAN. Fully equip. with safety glass, mohair upholstery, matched metal tire cover, two tone tan color. Can't be told from new. $345.
CERTIFIED AUTO SALES, 4701 W. Madison.

### FORD DEMONSTRATORS.

[15] 1933's. ALL TYPES.
Run very little. Guaranteed. Big SAVINGS.
LAWDER BROS., 6900 VINCENNES-AV.
FORD—V-8'S, SALE OF LATE 1932'S, ALL MODELS, $300 TO $350.
LIBERAL TERMS OR TRADE.
EVERY CAR FULLY GUARANTEED.
LITSINGER, 225 W. JACKSON. ALW. OPN.
FORDS—[25] 1932 4 CYL. AND V8'S, TUDors, Coupes, at a bargain. Terms or trade. Also all types of 1930 and 1931's.
LAWDER BROS., 6900 VINCENNES-AV.

### FORD '31 VICTORIA, $85.

dn. Must sacrifice to sell now. Rare bargain. C. SHIELDS, 1103 N. CLARK-ST.
FORD—1930 TUDOR SEDAN, A VERY NICE car that has been carefully driven. I will arrange easy terms and sell cheap at $165. C. SHIELDS, 1109 N. CLARK-ST.
FORD—'30 SPT. RDSTR., 4 NEW TIRES, etc., $135; also '30 Cabiolet, loads of extras. Auth. Ford Dealer, 1711 W. 95th-st.
FORD—1931 SPORT RB. SEAT COUPE. Really perf. cond.; $10. 4701 W. Madison.
FORD—'31 COUPE, $150; LIKE NEW. Terms, trade. Levy's, 724 Milwaukee-av.
FORD—'32 V-8 RDSTR.; A-1 COND. WHIPpet '31 sed., 6 cyl. Must sell. Ken. 2049.
FRANKLIN—1929 SEDAN. THIS WELL kept car coming into our stock in excellent condition; black $10.; 4 very good tires, good spare, bumper; will bear most rigid examination; $150 down. Butler Motors Inc., Hudson-Terraplane Dist., Mich. at 25th-st.
FRANKLINS—LATE MODELS, RENEWED. REALLY SENSATIONAL PRICES.
FRANKLIN CO., 2000 S. MICHIGAN.
FRANKLIN—AIRMAN BROM. '28, $195. Buick Dlr., 7001 Stony Island. Fair. 0208.
GRAHAM—1933 8 4-DR. 5-PASS. DE LUXE Sed. 6 w. w., side mts., heater, spotlite, trk. rack; free whlg.; ride control. Beaut. black. Orig. cost $1,587. REPOSSESSED. Sacr. for $595. Your car as dn. pay. Bal. 12 to 24 months, 7 day driv. trial. 90 day guar.

### G. M. S. FINANCE CORP.,
4635 WASHINGTON-BLVD.

### G-R-A-H-A-M-S.

These 2 cars cannot be duplicated elsewhere at our bargain prices. A '32 de luxe 8 Sedan with 6 w. w., hardly driven at all, was just reduced to $675. A '31 de luxe 8 Sedan with 6 w. w., low cost, $495. Terms.
STUDEBAKER CO., 26TH AND MICHIGAN.
GRAHAM—'29 610 SEDAN ..... $65
3817 LAWRENCE-AV.

### H-U-P-M-O-B-I-L-E-S.

Here are 3 beauties. A '31 de luxe Victoria with 6 wire wheels that's really like new, for $395. A '30 de luxe Sedan with very low mileage is priced at $275. A '29 Eight Sedan that runs fine, cut to $245.
STUDEBAKER CO., 26TH AND MICHIGAN.
HUPMOBILE—1933 DE LUXE 4 DR. SEdan; 6 wire whls., 2 fender mts.; pass for new car anywhere; orig. cost $1,975; our price for quick sale, $675; guaranteed; tms. 2317 S. Michigan. Vic. 0225. Open eves.
HUPMOBILE—1933 6 CYL. SPORT COUPE, free whlg.; driven little; now at $445.
6050 Cottage Grove. Hyde Park 7200.
HUPMOBILE—'31 CUSTOM 8 SEDAN; 6 W. whls.; $350. Residence, 933 N. Crawford.
HUPMOBILE—'29 SED., SIDE MTS., EXC. car, $165. Arvine, 4441 Milwaukee-av.
HUP.—6 1928 DE LUXE SEDAN, $175 cash. Call after 4 p. m., 8736 Sangamon.

## USED AUTOMOBILES FOR SALE.

### WE INVITE YOU

to Drive into our Garage and PARK INSIDE FREE while you inspect these better buys:

'32 Auburn Sedan.....$135 down
'31 Chrysler 8 Sedan..... 135 down
'31 Hupp 6 Sedan; side mts..... 120 down
'32 Studebaker 6 Sedan..... 100 down
'30 Pontiac Sedan..... 60 down
'30 Willys Knight 6 Sedan..... 50 down
'29 Packard Sedan; side mts..... 100 down
'29 Auburn Spt. Sedan..... 50 down

### GLENN E. HOLMES, INC.,

Auth. Ford Dealer. Estab. 30 years.
30 WEST LAKE-ST., AT DEARBORN.

### La Salle '31 Vict. 5 P. Coupe. Radio, 6 W. W. $575. Newman, 2424 Milwaukee.

LA SALLE—1930 SEDAN, 7 PASS., SIDE mounts, new tires, $545. Terms, trade. FITZPATRICK, 6558 Cottage Grove, Mid. 4200
LINCOLN—LE BARON '31 CONVERTIBLE roadster. A 2-4 passenger with inside dimensions that afford amazing room and comfort for this type of car. Artistically finished in a striking combination of black and cream. Has rumble seat, 6 w. w., twin horns, dual wind cleaners and cost new nearly $5,000. Has been handled by a man thoroughly familiar with Lincolns. Investigate this remarkable value, $975. All makes. Liberal terms. PACKARD, Michigan at 24th. Calumet 7400.
LINCOLN—1932 V-8 4 DOOR, 5 PASS. DE luxe sed.; 6 w. w., side mts.; heater, spotlight, trk. rack; beau. blue black; orig. cost $4,500. REPOSSESSED. This car is just like new; sacr. for $1,495. Your car as dn. pay., bal. 12-24 mos.; 7 day dr. trial. 90 day guar.

### G. M. S. FINANCE CORP.,
4635 WASHINGTON-BLVD.

### Lincoln 1931 De Luxe Sedan.

5 pass., 4 dr., 6 wire wheels, side mounts, chrome covers, heater, spotlight, and many extras. Original finish like new. Cost $4,700. Sacrifice at $1,050. Easy terms. INDEPENDENT FINANCE, 2700 Madison.
LINCOLN—SED., '32, 5 PASS.; BEAUT. dark blue car; driven very little; $1,345. Chrysler Dlr., 48 N. Laramie, at Wash.-blvd.
LINCOLN—1929 7 PASS. SEDAN. SIDE mounts, new tires, $545; terms, trade. Fitzpatrick, 6555 Cottage Grove, Mid. 4200.
LINCOLN—1928 SEDAN, $145.
Clark-Maple Chev. Co., 1038 N. Clark.
MARMON—'29 SEDAN; 6 WIRE WHEELS; in good condition. Only $95.
DODGE DEALER, 5725 BROADWAY.
NASH—'32 2D SERIES SEDAN, MODEL 1070; 5 wire wheels, Philco radio; perf. cond.; priced low for quick sale. Special at $545. Your car in trade. Liberal terms.
West Side Buick Sales, 4666 Washington-bl.
NASH—LATEST 1932 LIGHT 8 DE LUXE 4 door sedan. Beautiful black. 6 wire whls., new car condition; guarantee; $395.
3327 MILWAUKEE, AT CRAWFORD.
NASH—LATEST 1932 LIGHT 8 DE LUXE 4 door sedan. Beautiful black. 6 wire whls., new car condition; guarantee; $395.
3327 MILWAUKEE AT CRAWFORD.
NASH—1930 457 SEDAN, $225; TRUNK, side mounts. 3817 LAWRENCE-AV.
OAKLAND—1931 SEDAN ..... $225
3817 LAWRENCE-AV.
OLDSMOBILE—1933 STRAIGHT 8 4 DOOR 5 pass. De Luxe Sedan. Steel wheels. New type ventilation. Heater, spotlite. Originally cost $1,390. REPOSSESSED. Just like new. Sacr. for $775. Your car as dn. pay., bal. 12 to 24 mos.; 7 day driv. trial; 90 day guar.

### G. M. S. FINANCE CORP.,
4635 WASHINGTON-BLVD.

OLDSMOBILE—1932 DE LUXE 8 CUSTOM 4 door sedan; 6 w. w., trunk rack, spot light, etc.; new tires. Your car as down payment. Balance 12-24 months. $485.
INDEPENDENT FINANCE, 2700 Madison.
OLDSMOBILES—OLDSMOBILES—
1931 de luxe spt. coupe, 6 w. w..$295
1929 sedan, 4 door, like new.... $195
3327 MILWAUKEE AT CRAWFORD.
OLDS—2 DR. SEDAN, '33, 6 CYL.; PRACT. new, $645. Chrysler Dealer, 48 N. Laramie, 5200 West at Washington-blvd.
PACKARD—CLUB SEDAN, 733 1930 STANdard line 8. For those who appreciate snap in appearance and "get" in mechanical performance, at an operating cost too insignificant to mention, this is the one car. Original black finish, 6 disc wheels, driving light, trunk rack, radiator screen. Offers you riding qualities and distinction you thought unattainable in an exchanged car at this price, $600. All makes; liberal tms. PACKARD, Mich. at 24th. Calumet 7400.
PACKARD—1931 STD. 8 CLUB SED. 6 W. whls., sidemts., htr., spotlts., trk. rack, high grade upholstery. Beaut. black. Orig. cost $3,175. REPOSSESSED. This car just like new. Sacrifice for $585. Your car as down payment. Balance 12-24 months. 7 day driving trial. 90 day guarantee. Always open.

### G. M. S. FINANCE CORP.,
4635 WASHINGTON-BLVD.

PACKARD—1932 STD. 8 5 PASS. DE L. sed. 6 w. w. whls., hydraulic ride control. Beau. black. Original cost $3,275. REPOSSESSED. Just like new. Sacr. for $1,075. Your car as dn. pay. Bal

Chicago Daily Tribune.
THE WORLD'S GREATEST NEWSPAPER
MONDAY, JANUARY 22, 1934.

# Round Up 16 in Auto Theft Ring and Recover $20,000 Loot—Warm Weather Brings Crowds to Parks

**POLICEMEN SEIZE 16 AS RECEIVERS AND STRIPPERS OF STOLEN AUTOMOBILES ON FAR SOUTH SIDE.** At extreme left: Lee O'Neill of the county highway police, and at extreme right, from left to right: Deputies Joseph Shine, Joseph Clark and Harold Fandrey; Lieut. Frank McGillen and Sergt. Anthony Paulus of the county highway police, with ten of the alleged automobile thieves lined up between them in front of police station at Homewood.
(Story on page 1.) [TRIBUNE Photo.]

[TRIBUNE Photo.]

**BALMY, SPRING-LIKE JANUARY WEATHER BRINGS OUT NUMEROUS BENCH SITTERS IN LINCOLN PARK.** Scene in Lincoln park, near the zoo, yesterday as Chicagoans took advantage of the bright sunshine and mild temperature to sun themselves on the benches. The temperature, which mounted to the fifties in the afternoon, was more than 20 degrees above normal for the season, according to the weather bureau.
(Story on page 7.)

**STRIPPED AUTOMOBILES RECOVERED AS POLICE SEIZE GANGSTERS.** Some of stolen cars recovered in round-up of gang in and near Posen, after the machines and other property had been taken to a garage at 143d street and Western avenue, Posen. Joseph Kwiakkowski, special policeman of Posen, aided the highway force.
(Story on page 1.) [TRIBUNE Photo.]

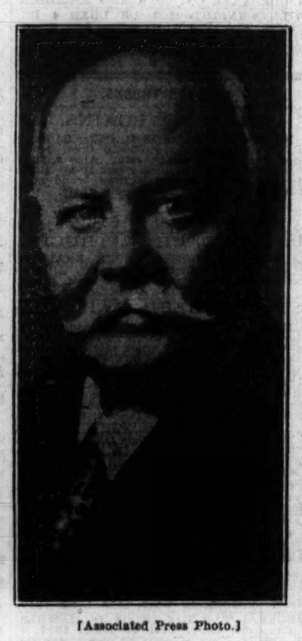

[Associated Press Photo.]

**JOHN McCOOEY DIES.** Tammany Hall chieftain victim of heart attack in Brooklyn home.
(Story on page 20.)

[Metropolitan News Photo.]

**TWINS RIDE ON 350,000TH AIR LINE TICKET.** When United Air Lines offered a free trip to the 350,000th passenger, the honor fell to one of the Beckford twins, Alice and Avis, shown here. Both rode free to New York last night.

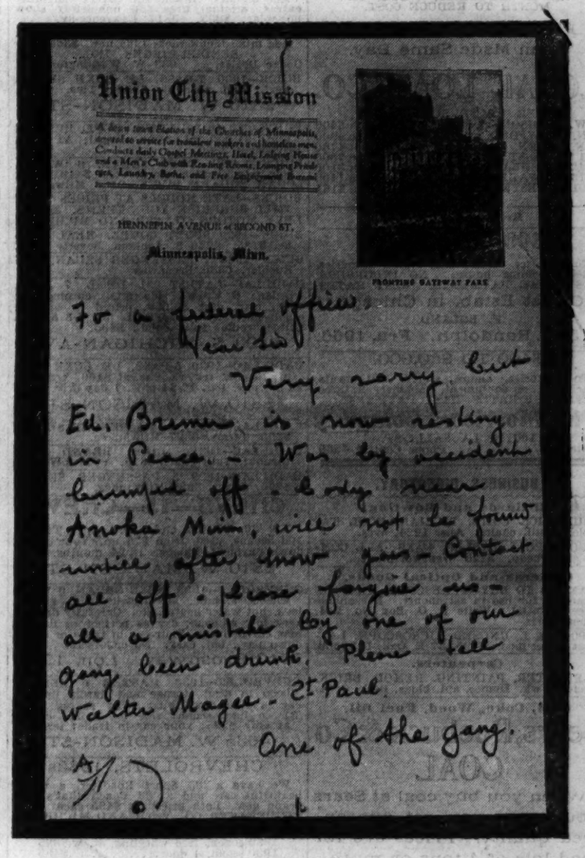

Union City Mission

HENNEPIN AVENUE & SECOND ST.

Minneapolis, Minn.

FRONTIER GATEWAY PARK

For a federal office.
Very sorry but
Ed. Bremer is now resting
in Peace. – Was by accident
bumped off. Body near
Anoka Minn. will not be found
until after snow goes – Contact
all off. please forgive us –
all a mistake by one of our
gang been drunk. Please tell
Walter Magee – St Paul
One of the gang.

**ST. PAUL KIDNAPING NOTE IS BRANDED HOAX.** Photograph of note received by Minneapolis postmaster, stating Edward G. Bremer, kidnaped St. Paul banker, has been slain. Authorities believe the note a hoax.
(Story on page 1.) [Associated Press Photo.]

**THREE DOWNSTATE BANK ROBBERS CAPTURED.** Harry Rosa (left), and Emil Cortez, members of downstate robbery gang who were turned over to Hancock county authorities by Chicago police yesterday. They are said to have confessed. [TRIBUNE Photos.] (Story on page 8.)

**BOY VIOLIN PRODIGY HERE TO GIVE CONCERT.** Yehudi Menuhin, San Francisco boy violin prodigy, who will celebrate his 17th birthday with a concert in the Auditorium theater this evening. He arrived yesterday.
(Story on page 15.) [TRIBUNE Photo.]

**WIFE HELD WITH MATE IN ROBBERY CASE.** Lloyd Lorraine, alleged leader of downstate bank robbers, and his wife, Mabel, who was arrested with him. Lorraine and his aids disclosed the hiding places of much of their loot.
(Story on page 8.) [TRIBUNE Photos.]

[Acme Photo.]

**SINGER AT BALL.** Mme. Ganna Walska in costume as she appeared at party in New York.

[Mitchell Studio Photo.]

**FILM STAR'S ABSENCE MYSTERY TO EMPLOYERS.** Margaret Sullavan, 22, screen actress, who has been missing from Hollywood since last Wednesday. Studio officials say they are unable to account for her disappearance.

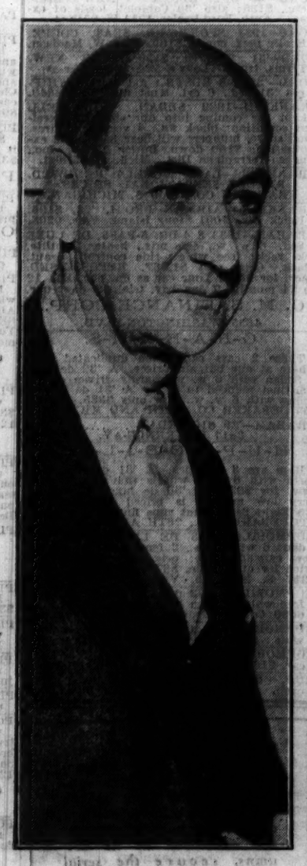

[Acme Photo.]

**ANYWAY, IT'S A JOB.** Frank Marsh, Nebraska ex-secretary of state, now a CWA clerk.

**MOTHER ABANDONS BABY, THEN "FINDS" IT.** Nurse Mary Bell with young baby which its mother, Mrs. Mary Kloiber, 18, pretended to find in Grant park. Last night she admitted placing it there. The baby is in St. Luke's hospital suffering from exposure.
(Story on page 6.)